

TRIBUNALE CIVILE DI SIRACUSA ESECUCIONI IMMOBILIARI

PROCEDURA ESECUTIVA IMMOBILIARE ISCRITTA AL N° 303 DEL R.G.E.S. ANNO 2020

PROMOSSA DA: **CREDITO VAITELLINENSE S.P.A.**
rappresentata e difesa dall'Avv. G. V. TORRISI

CONTRO:

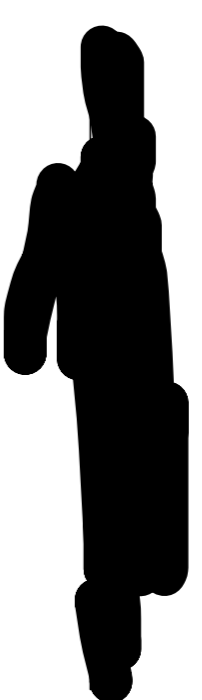

G.E.: D.ssa Concita Cultretra
Ud.: 14.07.2021

TAVOLA 01 ALLEGATO ALLA RELAZIONE DEL C.T.U. - LOTTO 02

- INDIVIDUAZIONE UNITA' IMMOBILIARE
Corografia (scala 1:10.000)
Planimetria area (scala 1:2.000)
Estratto vista satellitare (scala 1:1.000)
Estratto mappa catastale (scala 1:1.000)

Planimetria lotto con
coni di vista (scala 1:1.000)
FOTO P.LLA 3110
FOTO P.LLA 37

Il C.T.U.
Dott. Arch. Giuseppe Greco

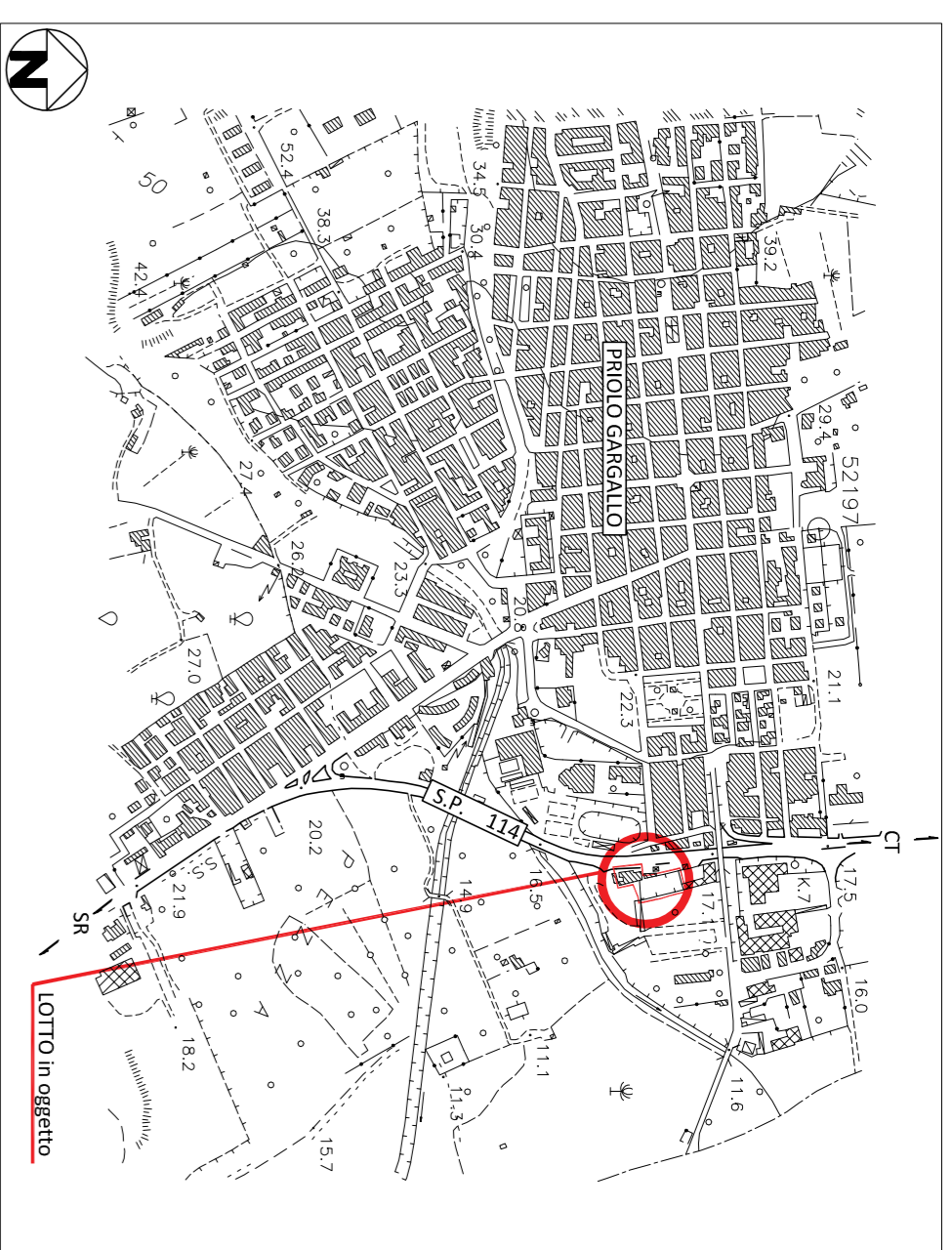

COROGRAFIA - SCALA 1:10.000

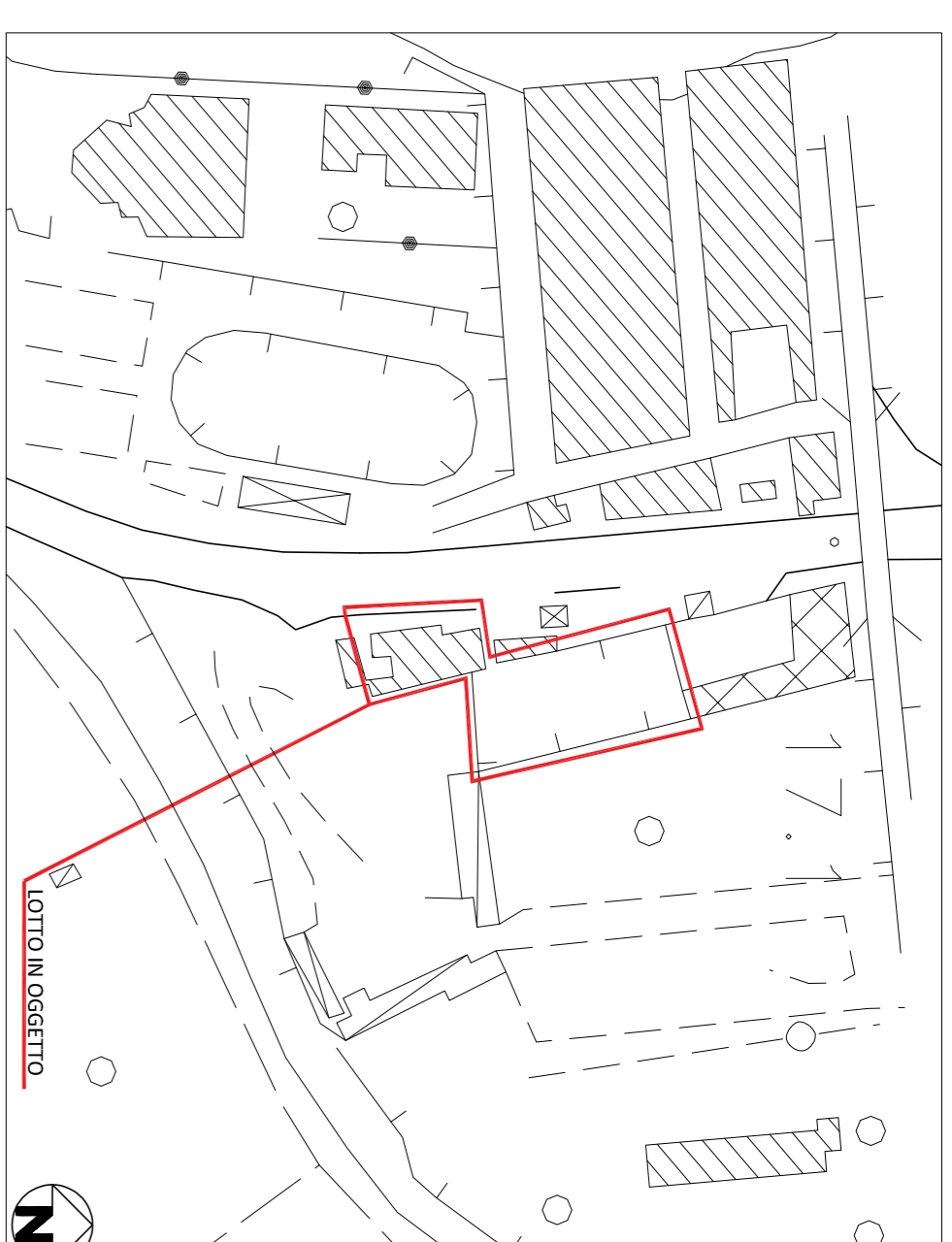

PLANIMETRIA AREA - SCALA 1:2.000

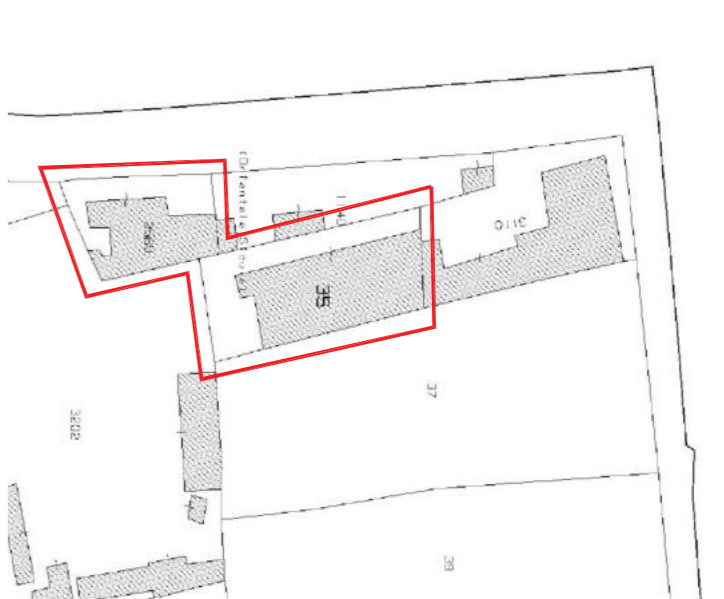

ESTRATTO MAPPA CATASTALE - SCALA 1:2.000

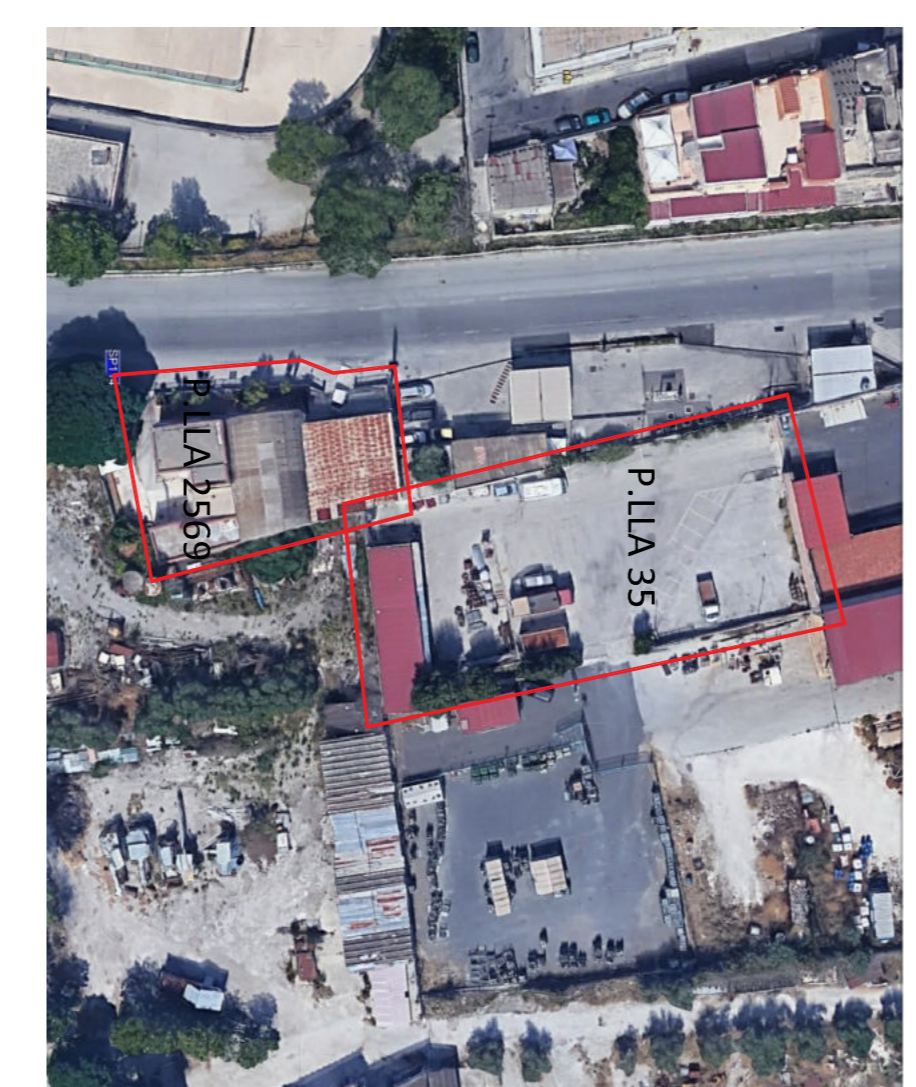

ESTRATTO DI VISTA SATELLITARE - SCALA 1:1.000



FOTO P.LLA 35



FOTO 05



FOTO 06



FOTO 07

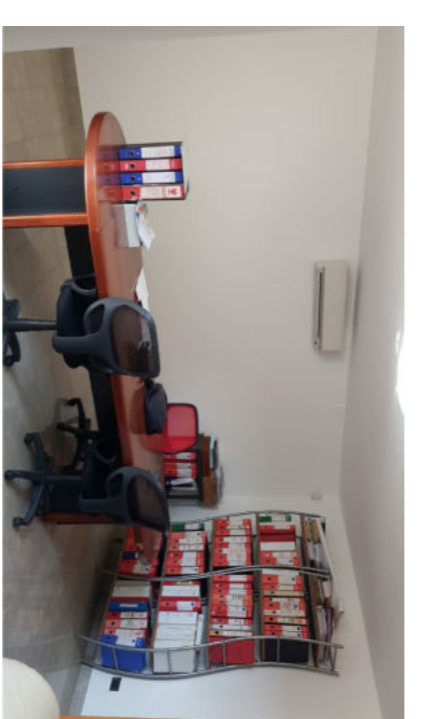

FOTO 08

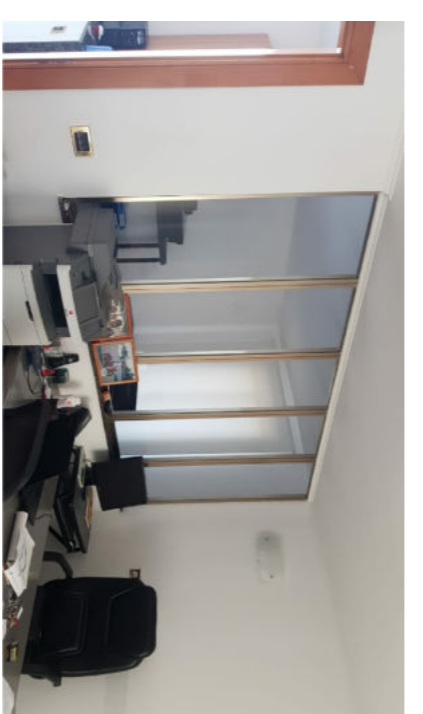

FOTO 09



FOTO 10

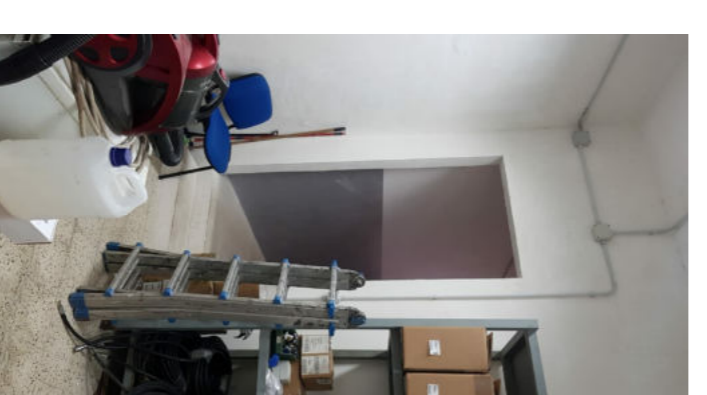

FOTO 11

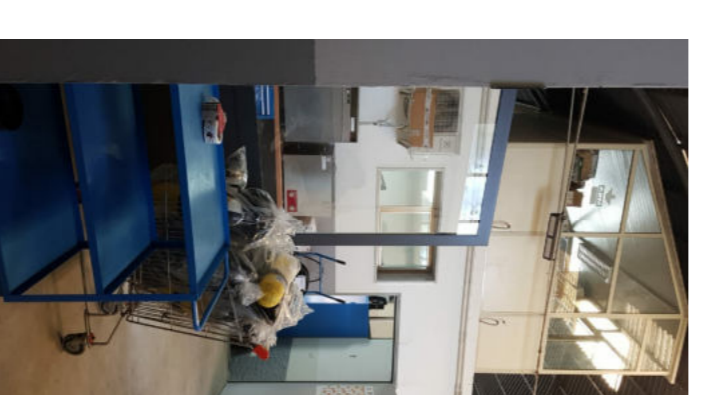

FOTO 12

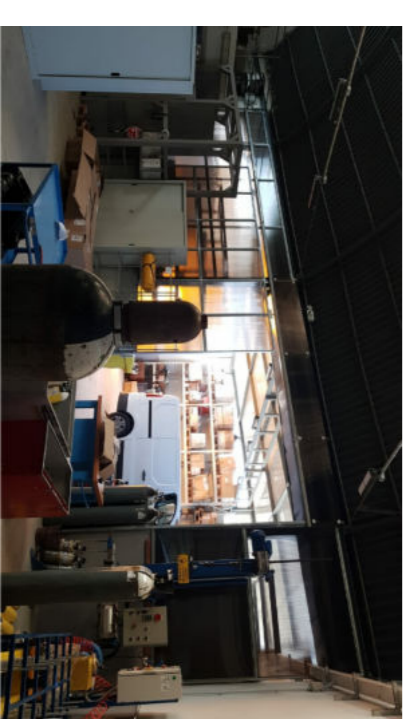

FOTO 13



FOTO 14

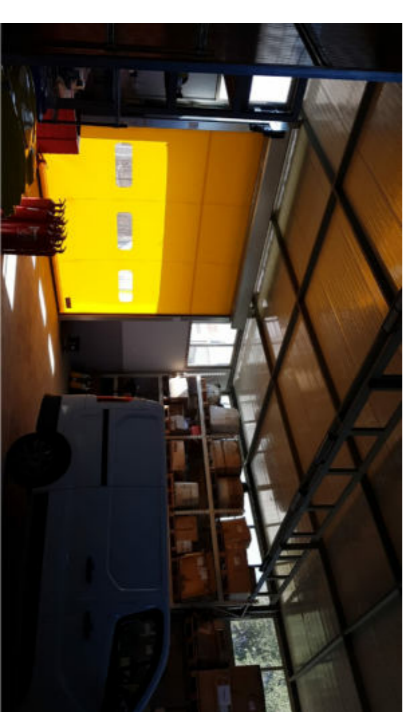

FOTO 15



FOTO 16



FOTO 17

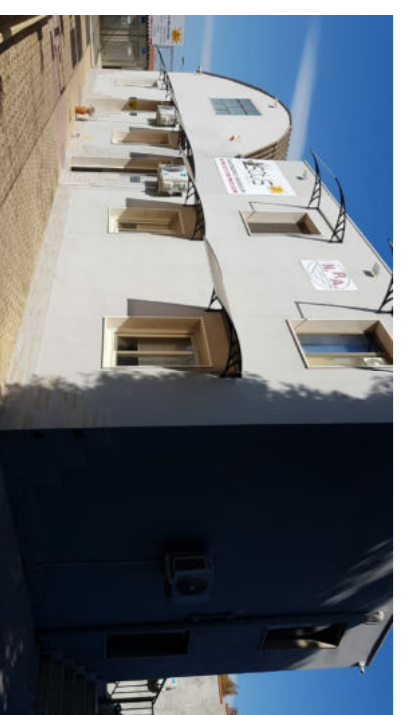

FOTO 18

PLANIMETRIA LOTTO DI VENDITA CON CONI DI VISTA - SCALA 1:1.000



Piano primo

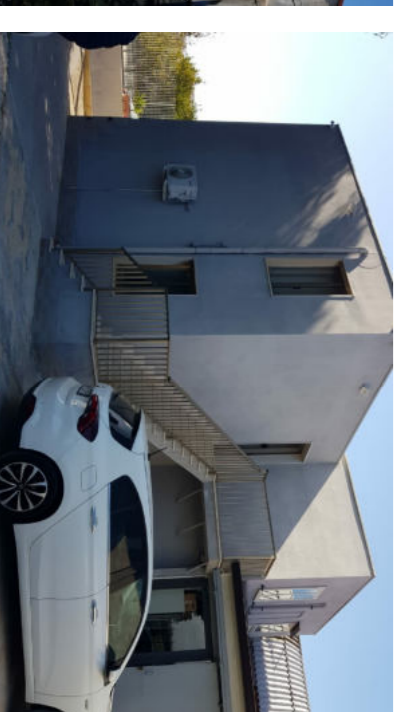