

TRIBUNALE DI ASCOLI PICENO

GIUDICE DELL'ESECUZIONE

Dr.ssa Claudia Di Valerio

Consulenza Tecnica d'ufficio
nell'esecuzione immobiliare n. **159/2015** promosso da:

ITALFONDIARIO SPA

Contro



Allegato n. 6 – Documentazione fotografica

Consulente Tecnico d'Ufficio

Arch. Marco Rosati



VISTA SATELLITARE Immobile in Via del Limbo n.25, Monteprandone (AP)



VISTE ESTERNE

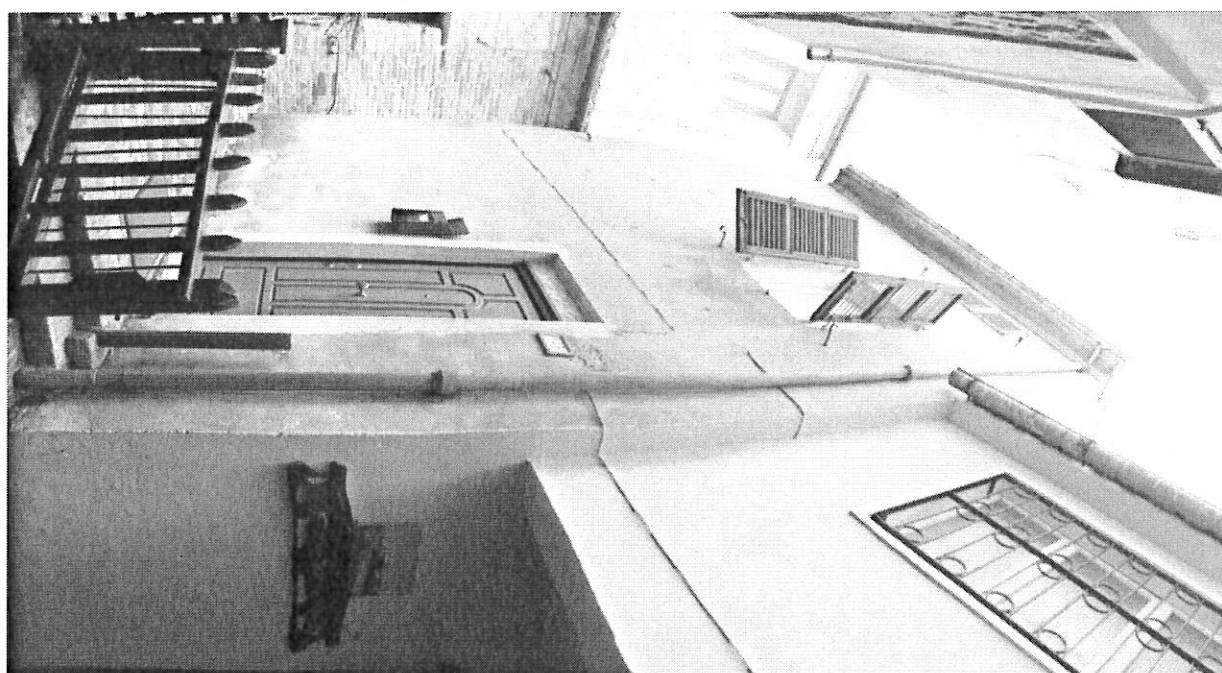
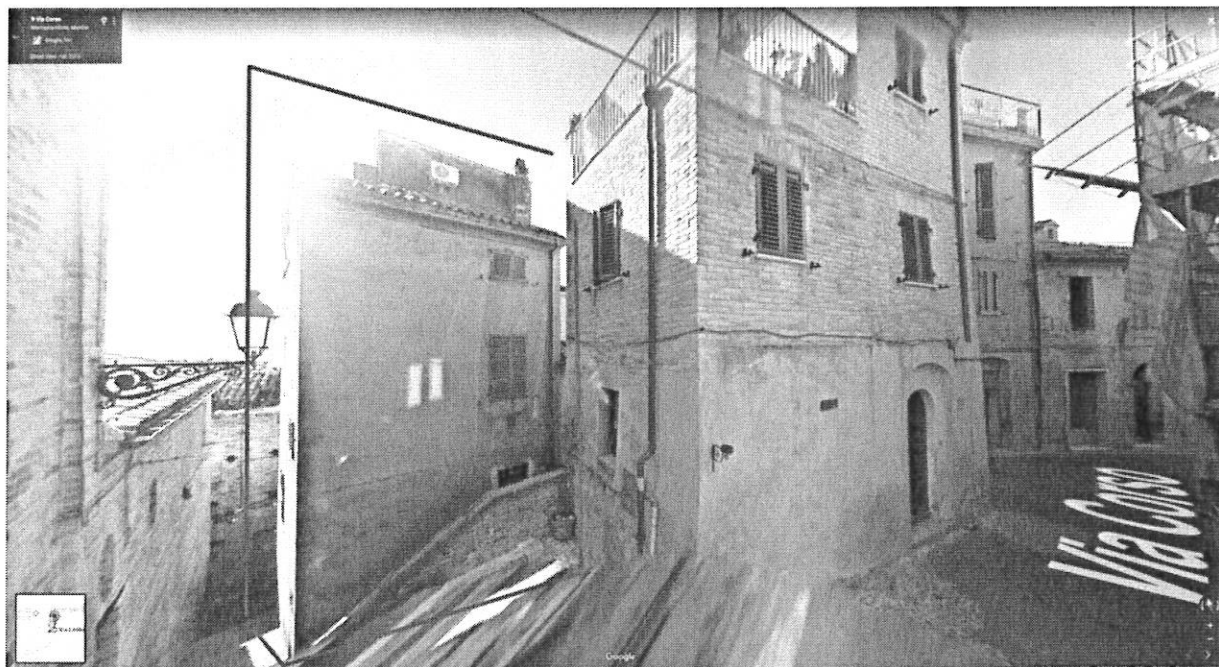



PIANO SEMINTERRATO



PIANO TERRA

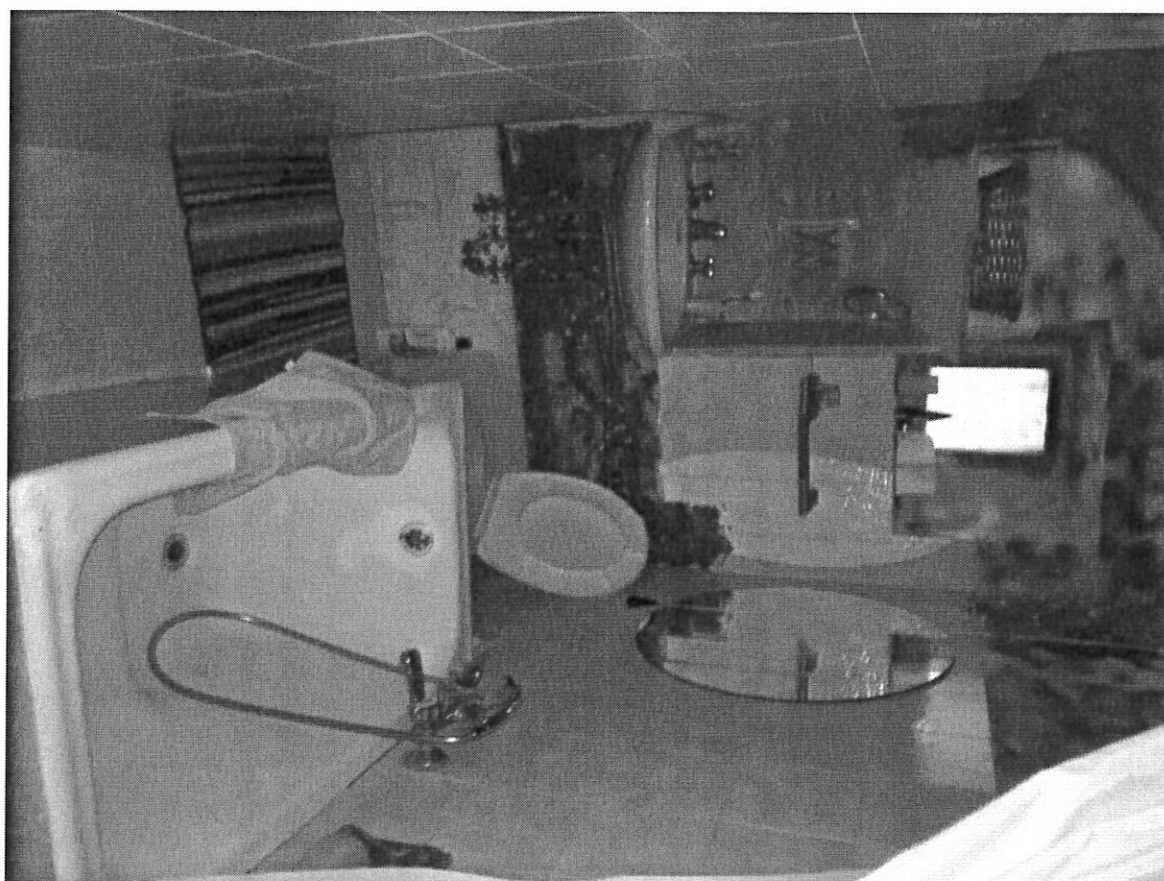
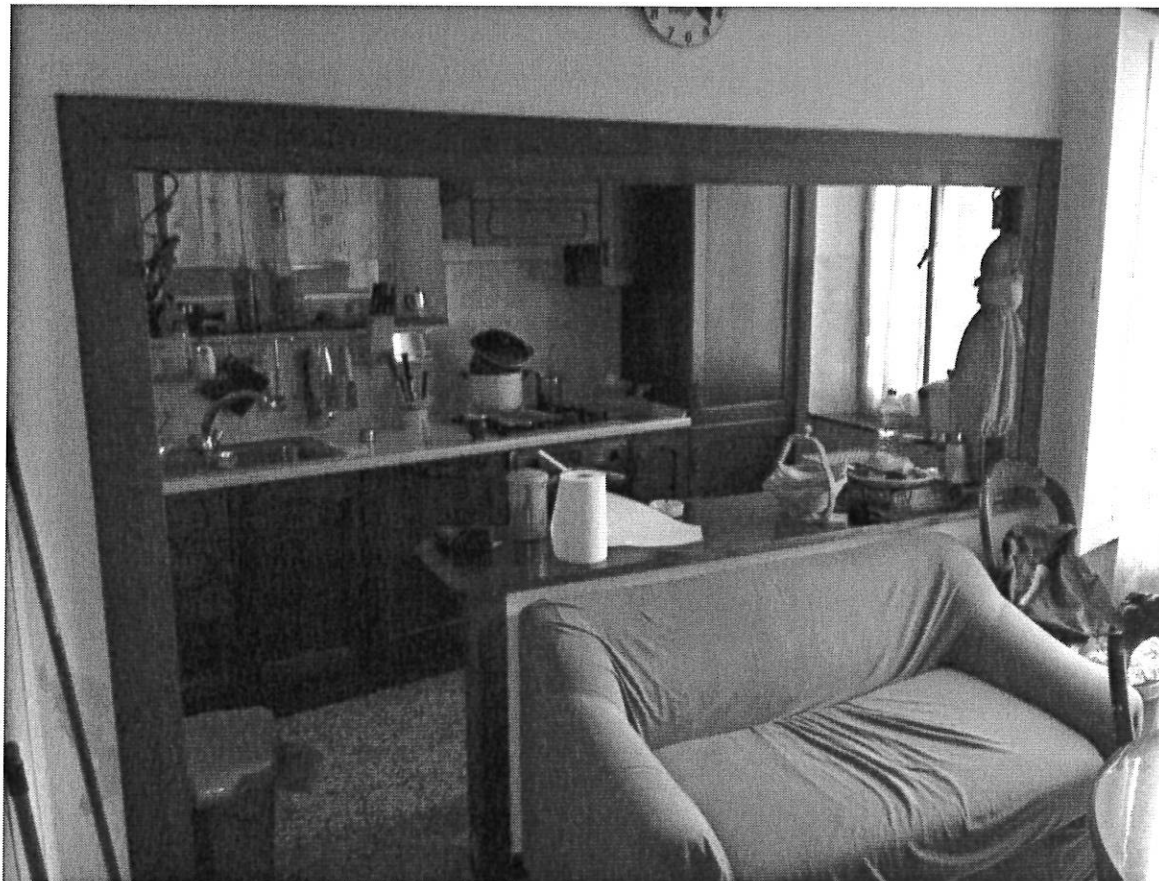

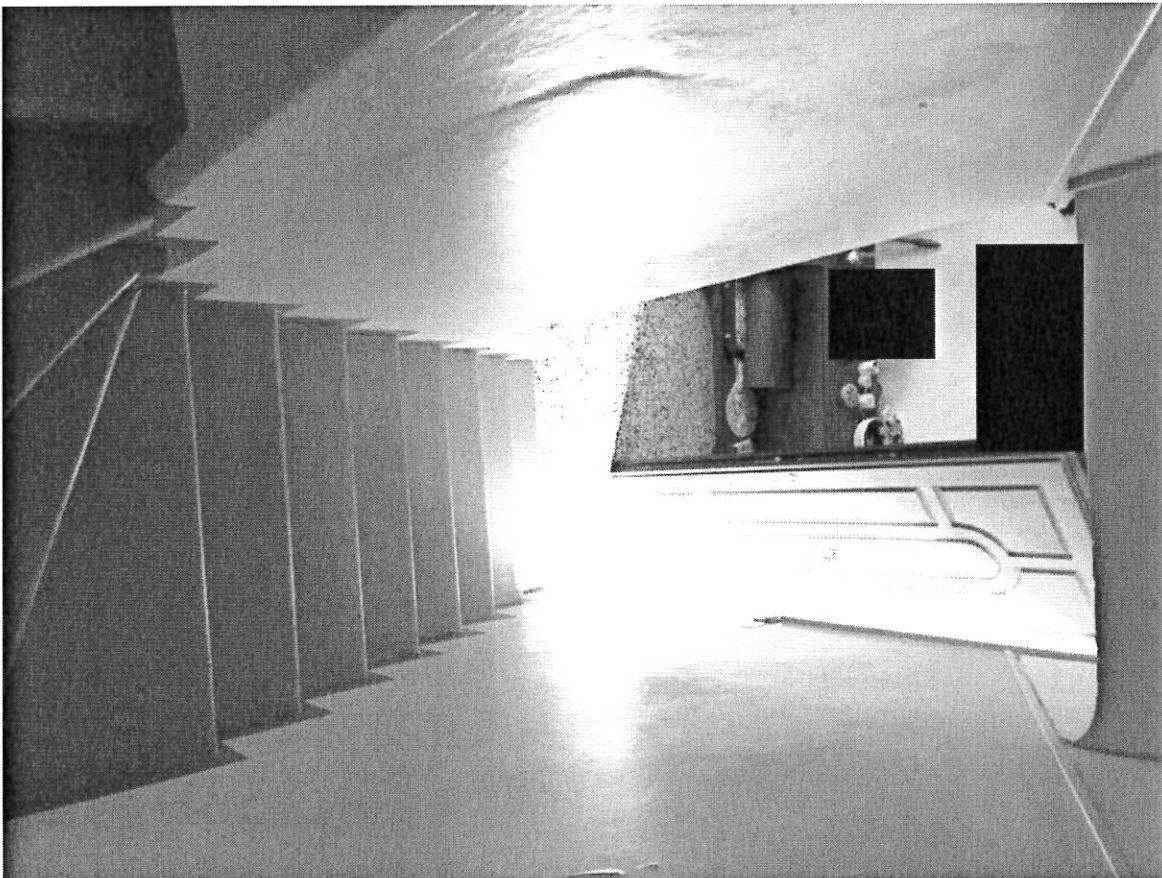
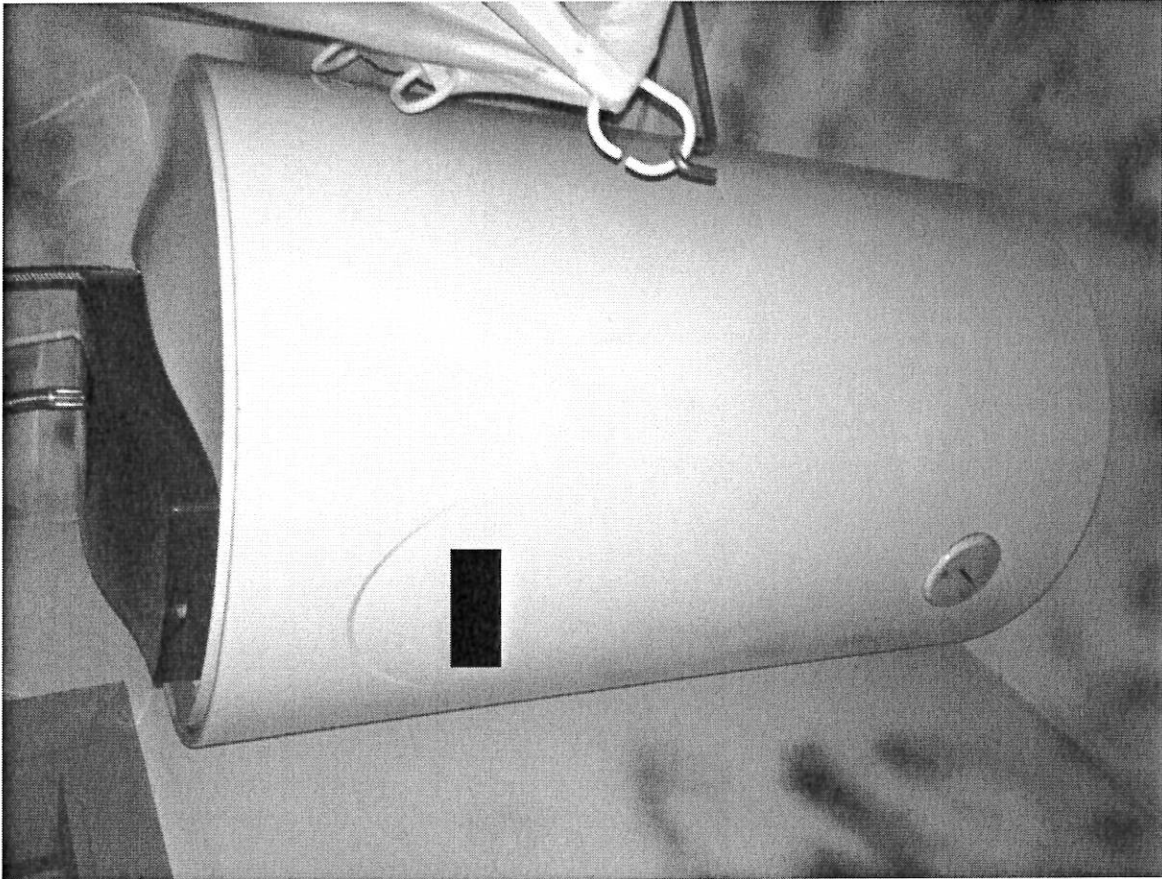

PIANO PRIMO





PIANO SECONDO-SOTTOTETTO



