

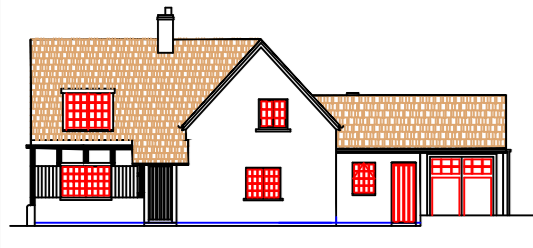

**COMUNE DI SAN VENANZO**  
**PROVINCIA DI TERNI**



**STUDIO TECNICO**

Geom. Germani Ivano  
 Via Po, 17 - 05018 - Orvieto (TR)  
 Tel&Fax 0763344354  
 mail:ivano.germani@tiscali.it  
 pec:ivano.germani@geopec.it  
 c.f. GRMVNIG0L19G148N - P. iva 00630680551

**OGGETTO:**

**Progetto divisionale di beni immobili (terreni e fabbricati) ubicati in loc.tà Felcete Comune di San Venanzo**

**TAVOLA**

Num. 1

**RAPPRESENTAZIONE**

Planimetria inquadramento territoriale

**SCALA**





1:4000

**PROPRIETARIO**

**DATA**

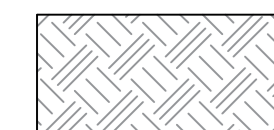
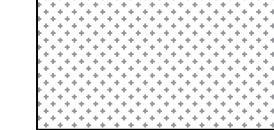
Il Tecnico  
 Geom. Germani Ivano

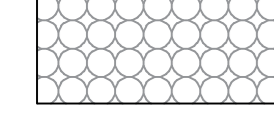
**Leggenda colture terreni**

-  Bosco
-  Seminativo
-  Incolto
-  Seminativo/Pascolo
-  Uliveto
-  Immobili urbani

Foglio 123  
 Foglio 124  
 Foglio 146  
 Foglio 147  
 Foglio 148  
 Foglio 150  
 Foglio 151  
 Foglio 152  
 Foglio 153

Foglio 153 Montecastello di Vibio  
 Foglio 153 Montecastello di Vibio

San Venanzo

