

Procedimento R.G.E. n° 125/2011

TRIBUNALE DI ASCOLI PICENO
Cancelleria Esecuzioni Immobiliari

LOTTO 1

ALLEGATO E

DOCUMENTAZIONE FOTOGRAFICA.

DOCUMENTI

documentazione fotografica

ALLEGATO E

1

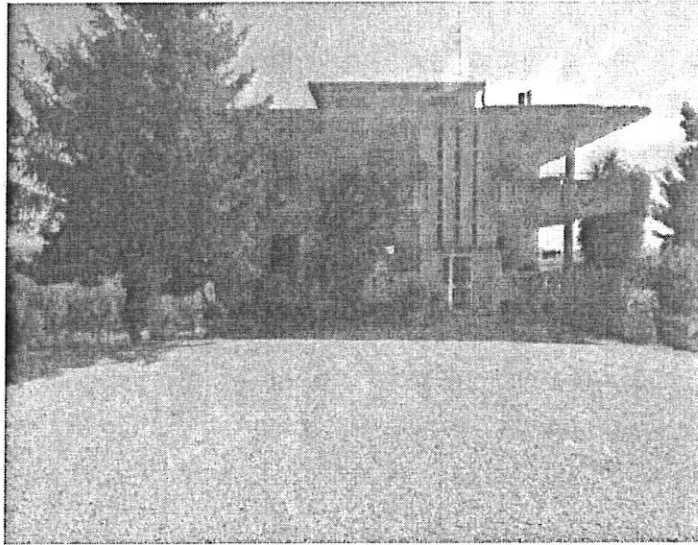

Prospetto Ovest



Prospetto Sud

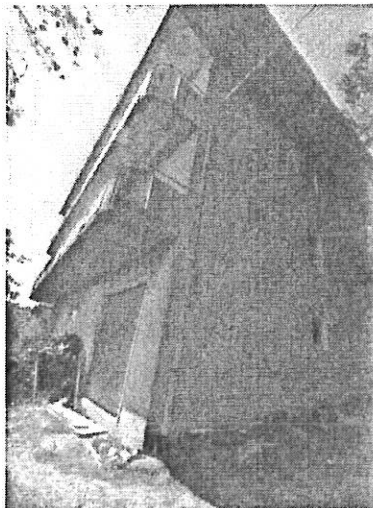

Prospetto Est e Prospetto Nord

1

ALLEGATO E

2

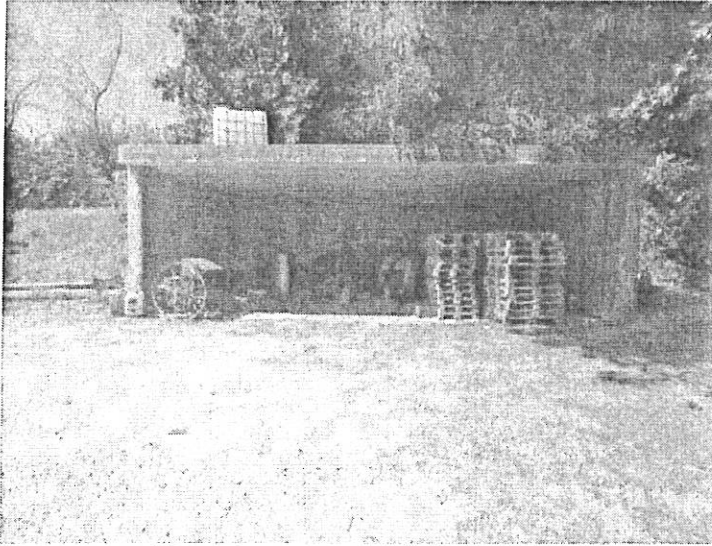

Manufatto esterno al piano terra

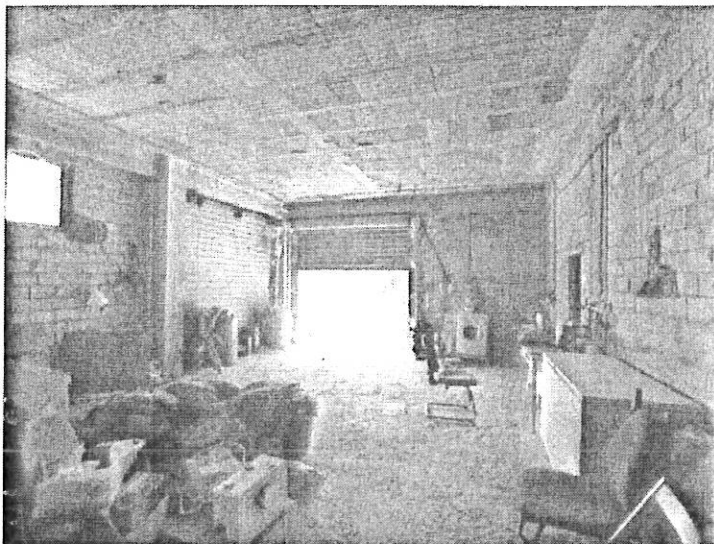
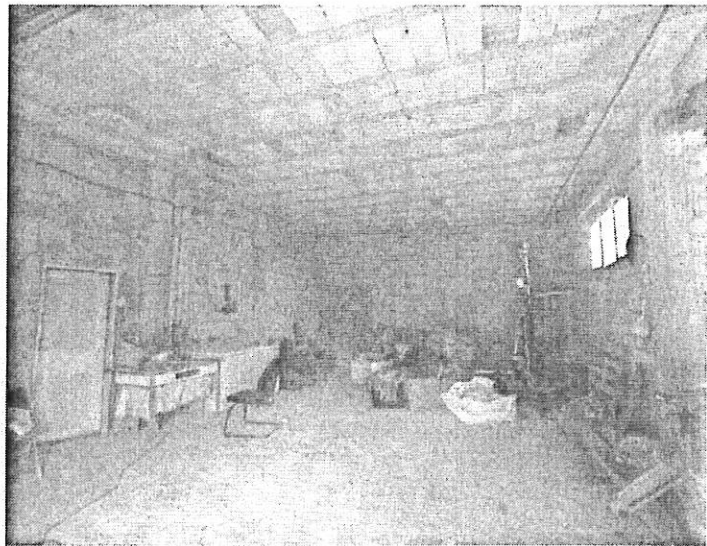

Rimessa mezzi al piano sottostrada

2

ALLEGATO E

3

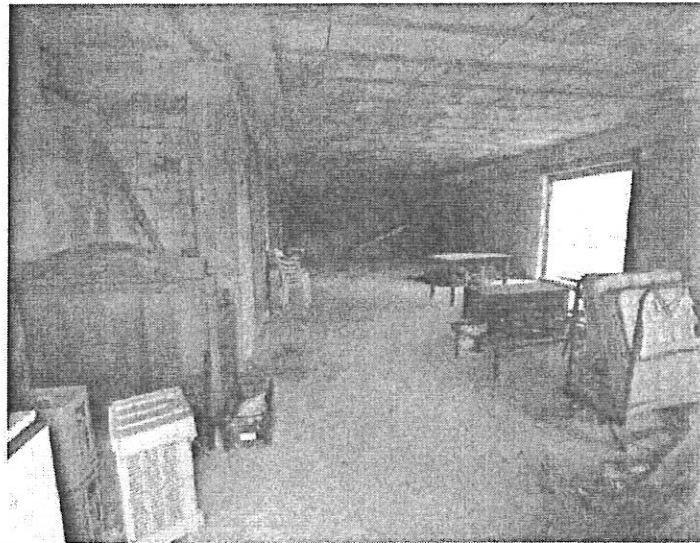

Abitazione grezza al piano terra



Terrazza angolo sud/ovest e balcone lato sud

3

ALLEGATO E

4



corte esterna lato ovest



Ingresso comune

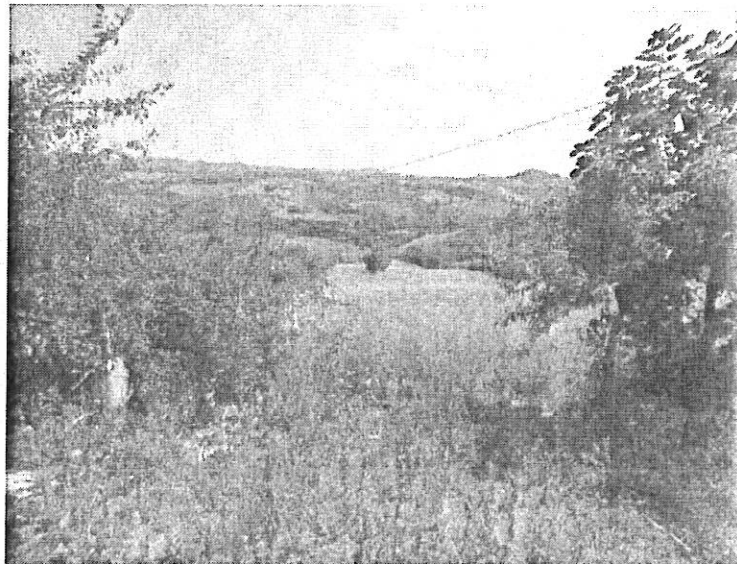

Terreno agricolo adiacente al fabbricato

4

