

ALLEGATO D

DOCUMENTAZIONE INERENTE L'IMMOBILE

- I. RILIEVO FOTOGRAFICO
- II. RILIEVO METRICO



IMMAGINE DA GOOGLE MAPS



Androne

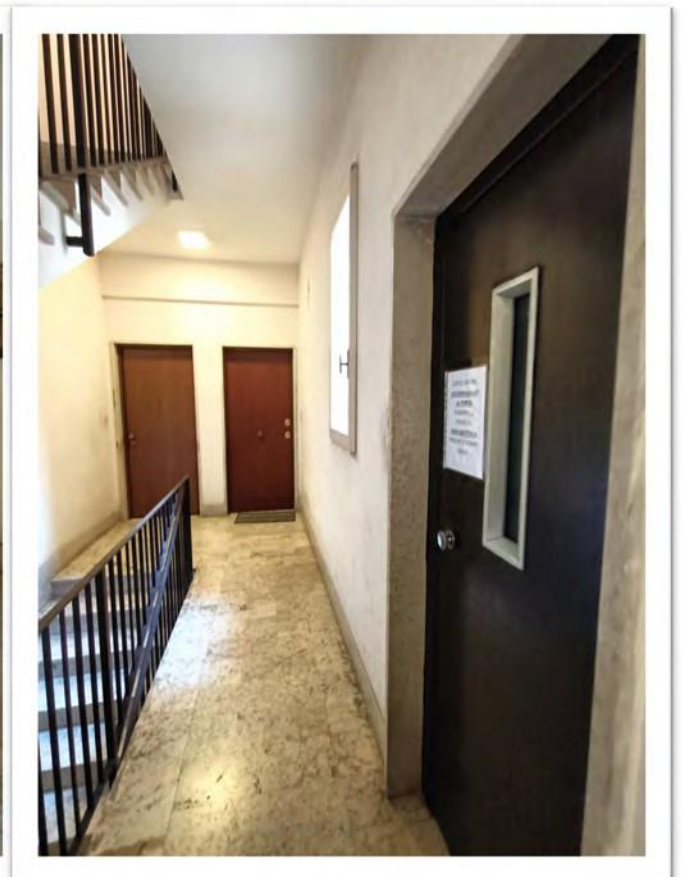

Pianerettolo

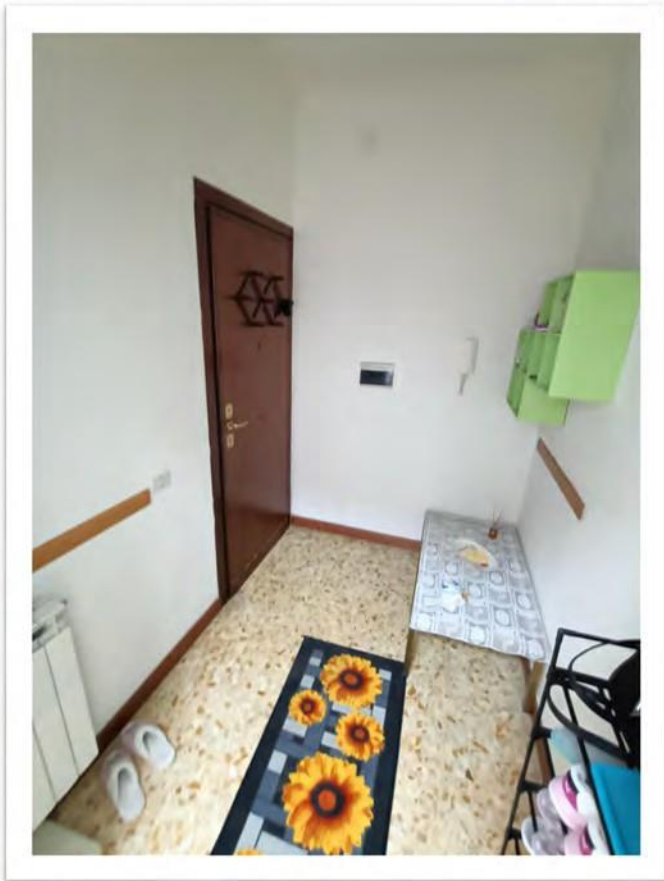

Ingresso

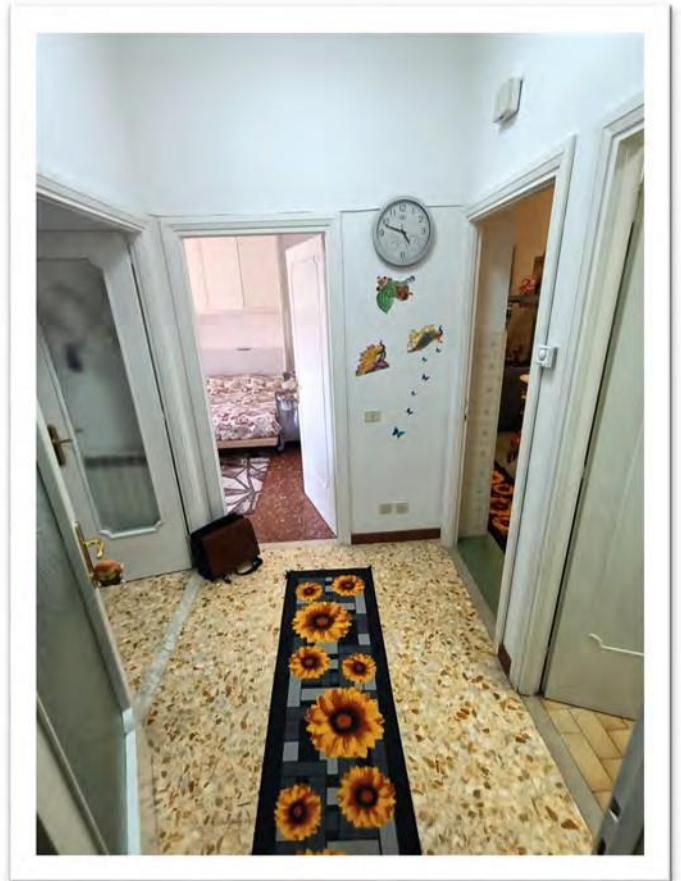

Disimpegno



Soggiorno utilizzato come camera

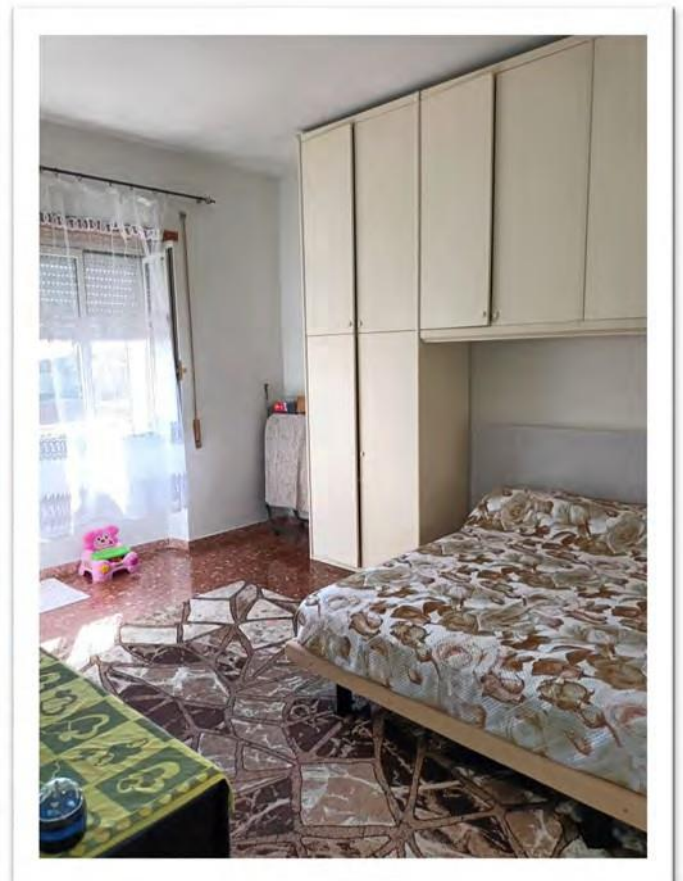

Camera

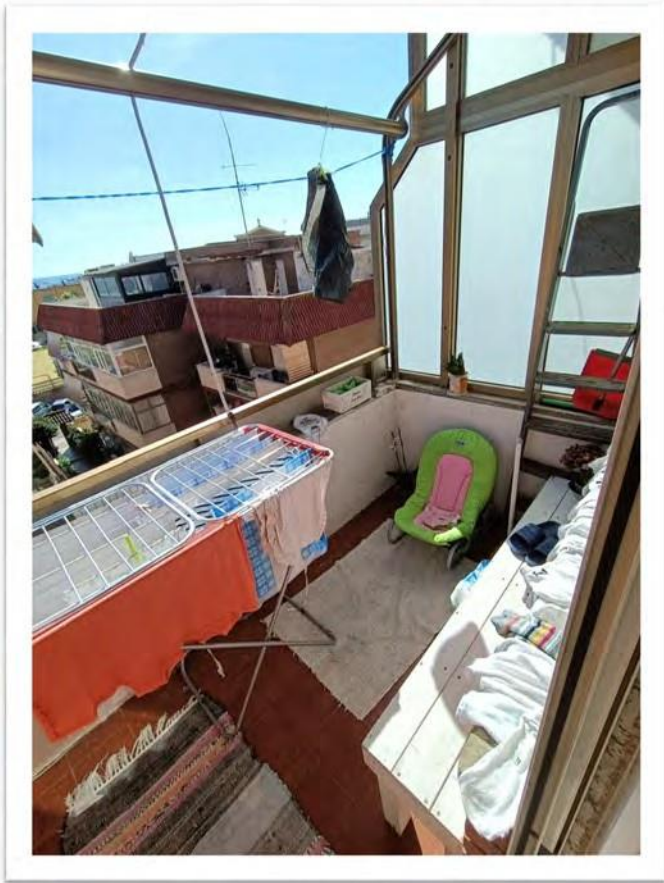

Balcone

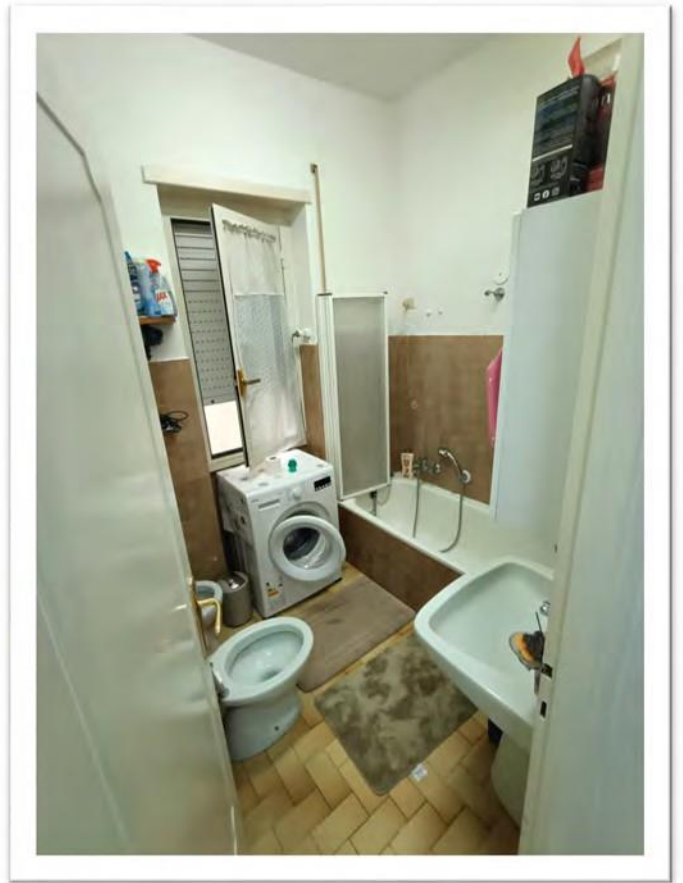

Bagno

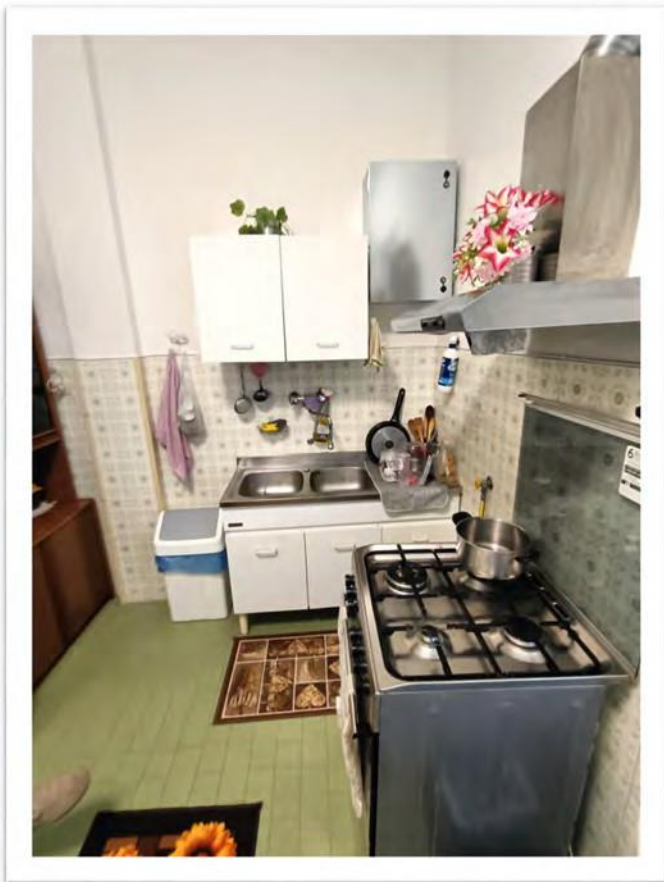

Cucina



Vista della chiostrina dalla cucina e dal bagno

TRIBUNALE DI VELLETRI
Esecuzioni Immobiliari
Proc. Esec. n.r.g. 454/2023



IL CTU
arch. Maria Cecilia ZITA

H.=3,00m

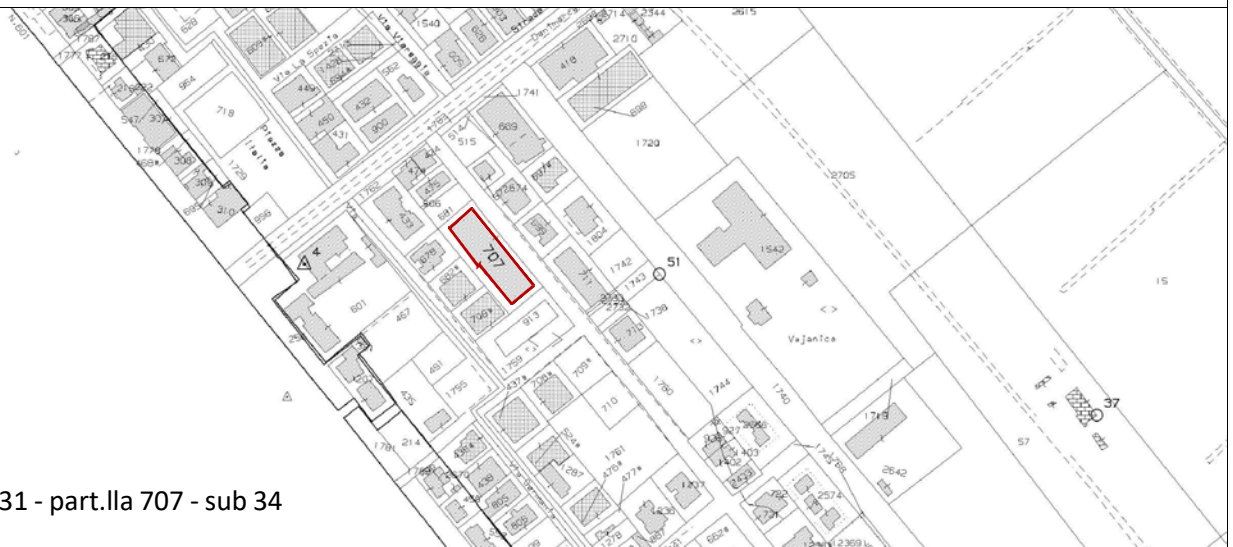
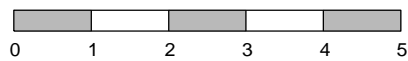

C.F. Foglio 31 - part.IIa 707 - sub 34

RILIEVO METRICO IMMOBILE IN POMEZIA - Via Gran Bretagna n.14, scala B, interno 12, piano 3^.
rilievo eseguito in data 28/05/2024.