

STATO PREESISTENTE

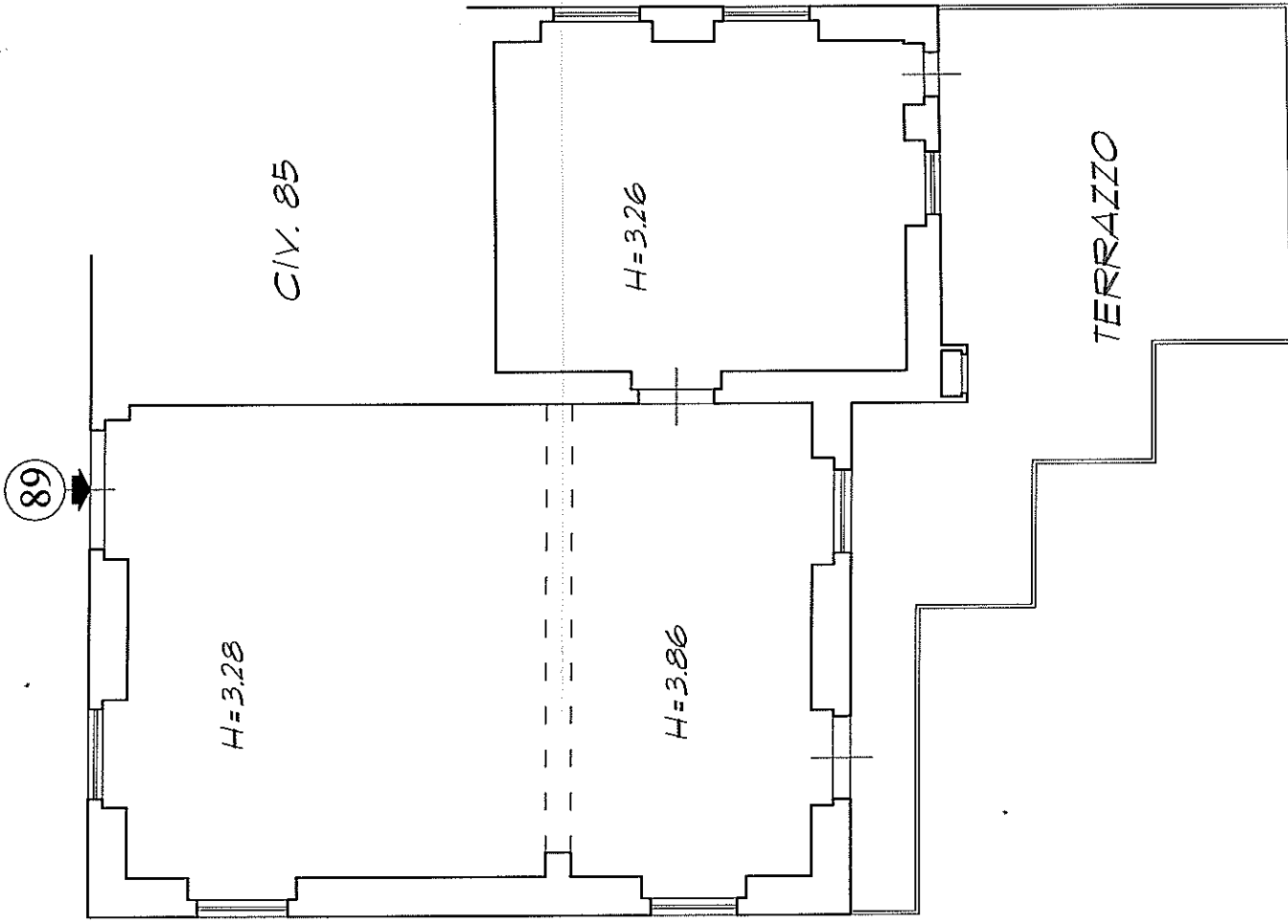

DISTACCO SU TORRENTE BISAGNO

TOPONOMASTICA 1:2000

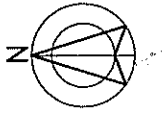
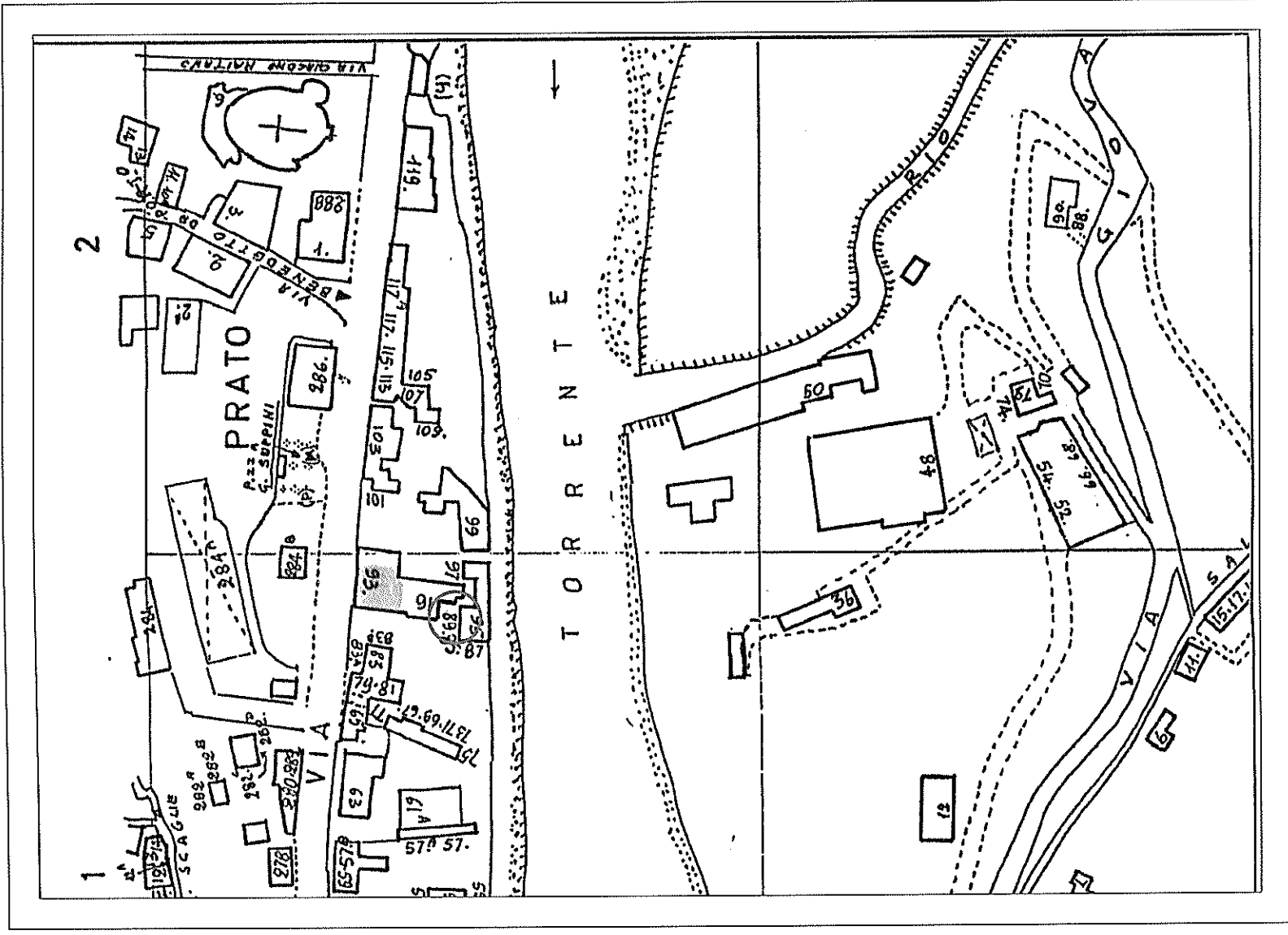

CONFRONTO

■ COSTRUZIONI

STATO ATTUALE

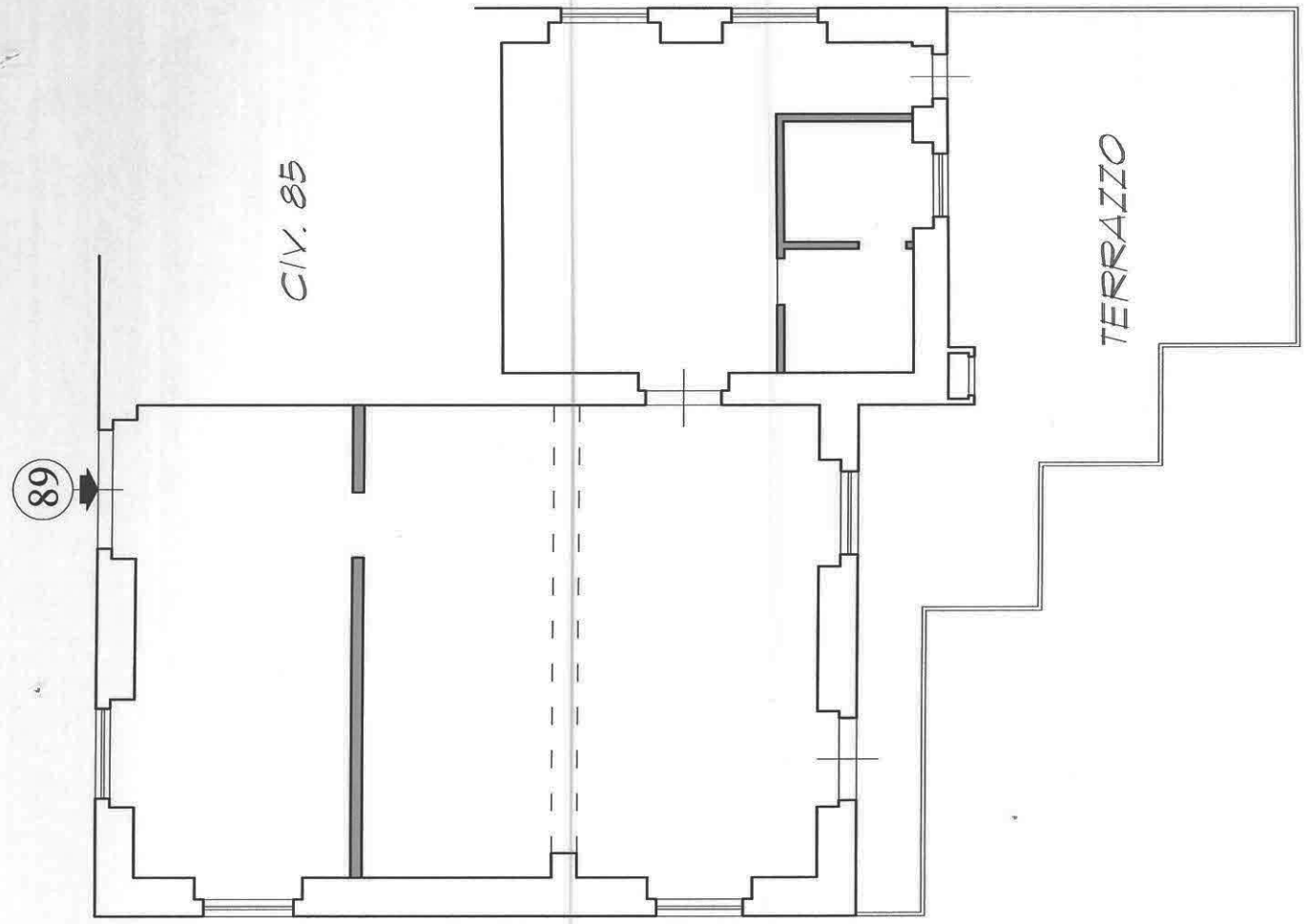
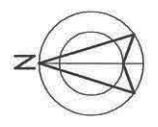
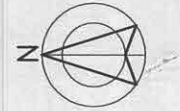

DISTACCO SU TORRENTE BISAGNO

PIANTA PIANO TERRA Scala 1:100

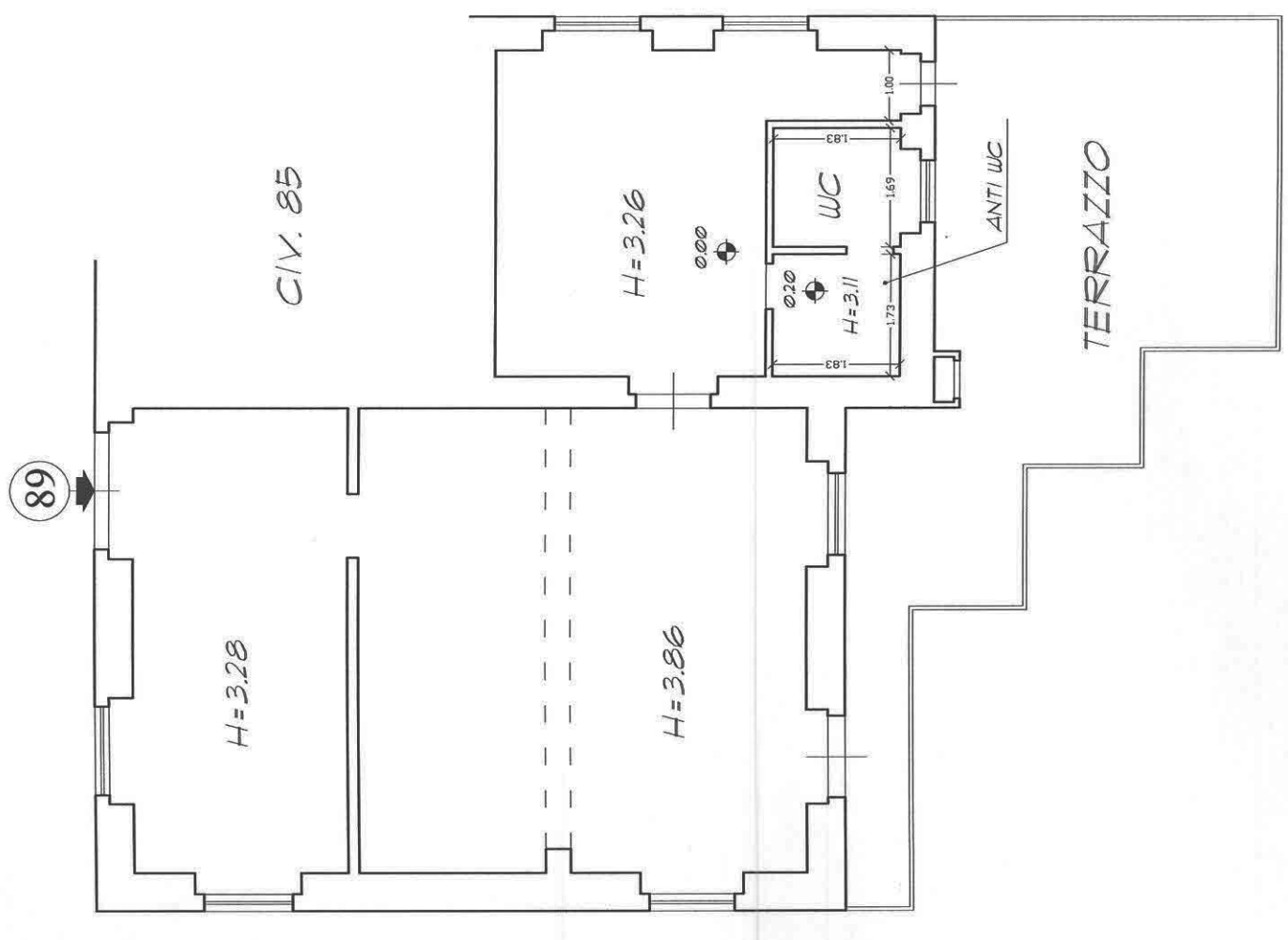

DISTACCO SU TORRENTE BISAGNO

PIANTA PIANO TERRA Scala 1:100

**Agenzia del Territorio  
CATASTO FABBRICATI  
Ufficio Provinciale di  
Genova**

Dichiarazione protocollo n. \_\_\_\_\_ del \_\_\_\_\_  
Planimetria di u.i.u. in Comune di Genova - Genova  
Via Struppa \_\_\_\_\_ civ. 89

Identificativi Catastali:  
Sezione: STR  
Foglio: 35  
Particella: 428  
Subalterno: 16

Compilata da:  
Baldini Fabio  
Iscritto all'albo:  
Geometri  
Prov. Genova N. 2451

Scheda n. 1 Scala 1:200

PIANO TERRA

DISTACCO SU VIA STRUPPA

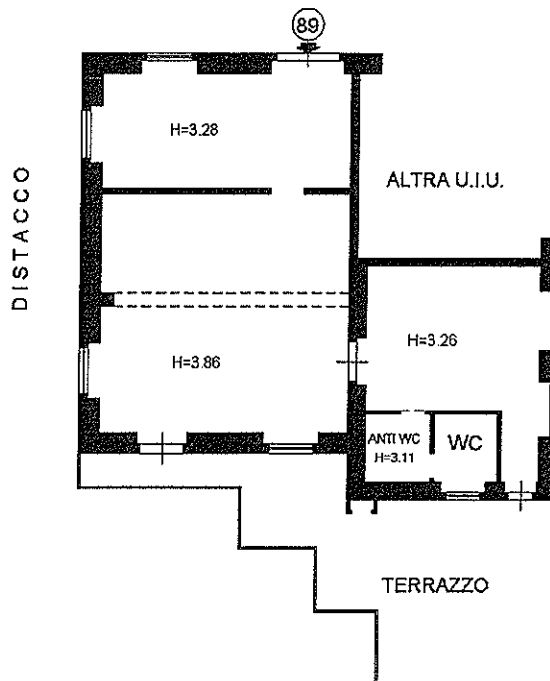

DISTACCO SU TORRENTE BISAGNO

