

Immobile sito in Marsala C/da Ponte Fiumarella, 273/A

Coordinate: 37° 46' 01,33" N - 12° 28' 58,11" E

Catasto Fabbricati: fg. 280 p.lla 69 sub 3 e 5

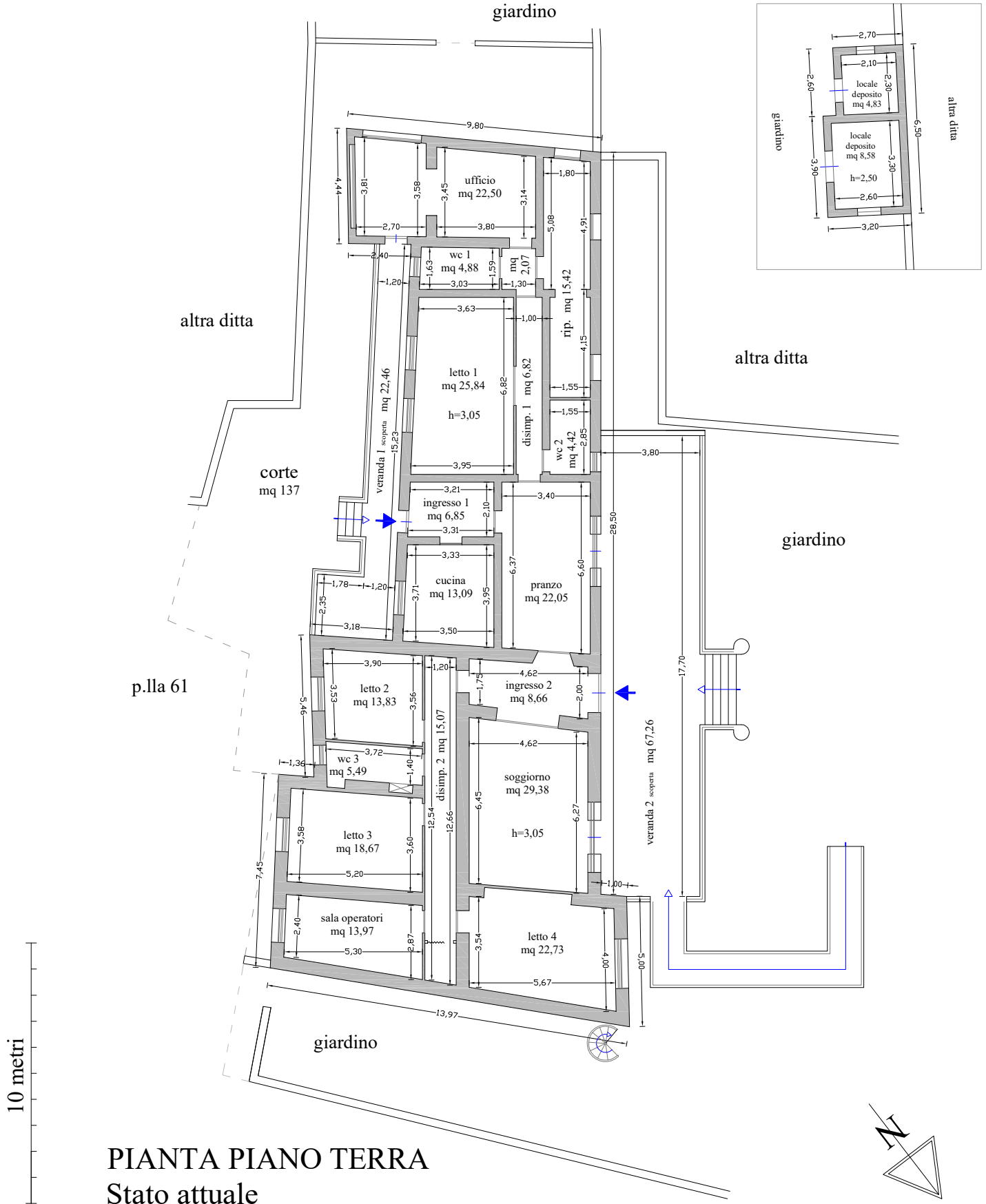

Firmato Da: CALDERONE MADDALENA Emesso Da: POSTE ITALIANE EU QUALIFIED CERTIFICATES CA Serial#: 45d9656bf328b3243

Immobile sito in Marsala C/da Ponte Fiumarella, 275

Coordinate: 37° 46' 01,33" N - 12° 28' 58,11" E

Catasto Fabbricati: fg. 280 p.lla 396 e p.lla 61 sub 2- 3-4







PIANTA PIANO TERRA
Stato attuale

Immobilie sito in Marsala C/da Ponte Fiumarella, 273/A e 275

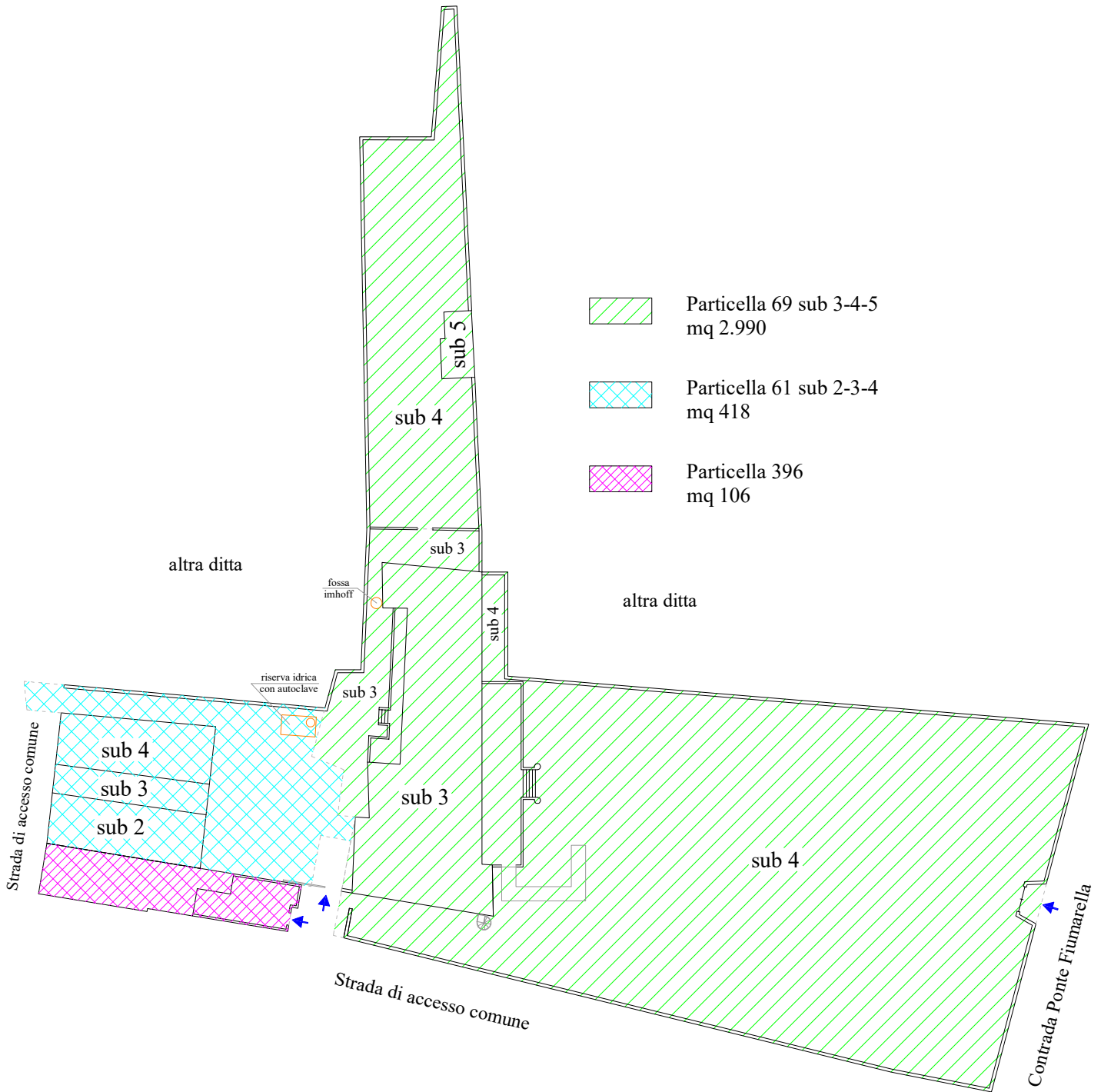
Coordinate: 37° 46' 01,33" N - 12° 28' 58,11" E

Catasto Fabbricati: fg. 280 p.lla 69 sub 3-4-5, p.lla 61 sub 2-3-4, p.lla 396



-  Particella 69 sub 3-4-5
mq 2.990
-  Particella 61 sub 2-3-4
mq 418
-  Particella 396
mq 106

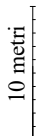

PLANIMETRIA
Compendio immobiliare
Individuazione particelle

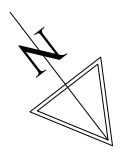

Immobilie sito in Marsala C/da Ponte Fiumarella, 273/A e 275

Coordinate: 37° 46' 01,33" N - 12° 28' 58,11" E

Catasto Fabbricati: fg. 280 p.la 69 sub 3-4-5, p.la 61 sub 2-3-4, p.la 396

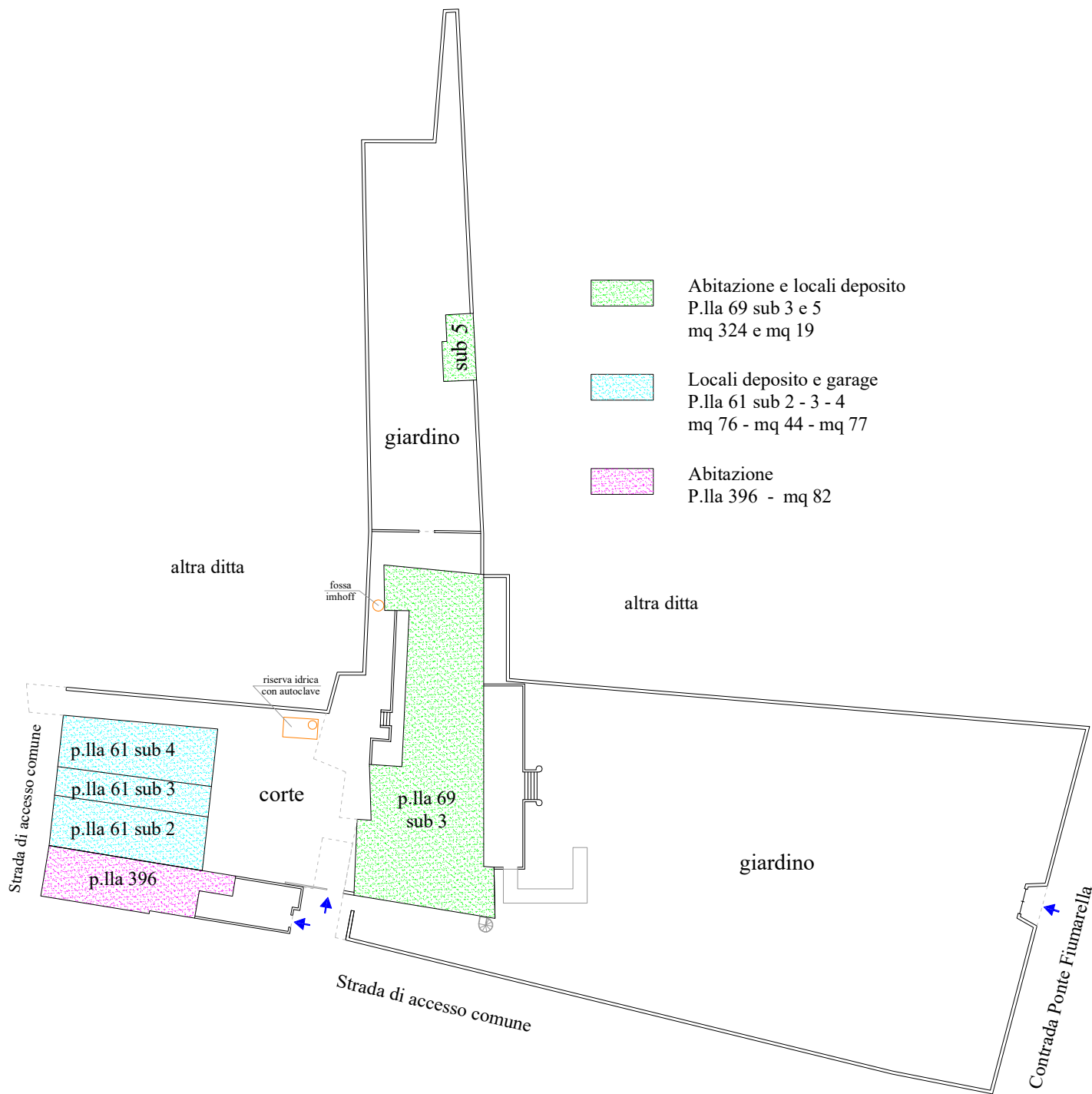

PLANIMETRIA
Compendio immobiliare
Individuazione fabbricati

