

<b>ELABORATO PLANIMETRICO</b>	Compilato da: Lebbolo Matteo Francesco	Iscritto all'albo: Geometri	Prov. Bergamo	N. 4028
	Comune di Pessano Con Bornago	Foglio: 7	Particella: 433	del 29/08/2023
Dimostrazione grafica dei subalterni		Tipo Mappale n.	del	Scala 1 : 500

Ultima planimetria in atti

Data: 26/03/2024 - n. T329952 - Richiedente: Telematico

Totale schede: 1 - Formato di acquisizione: A3(297x420) - Formato stampa richiesto: A4(210x297) - Fattore di scala non utilizzabile

**AGENZIA delle Entrate**  
**CATASTO FABBRICATI**  
Ufficio provinciale di Milano

piano secondo sottostrada

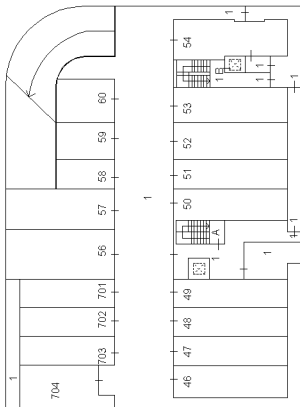

piano primo sottostrada

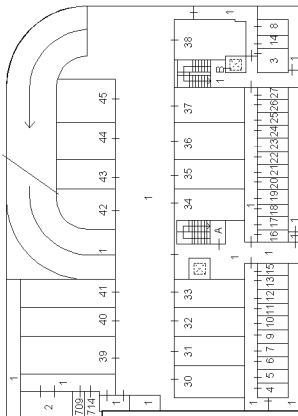

piano terra

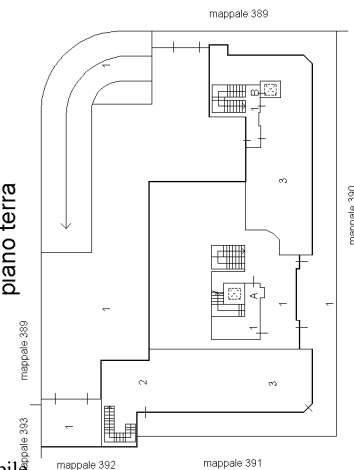

piano terzo

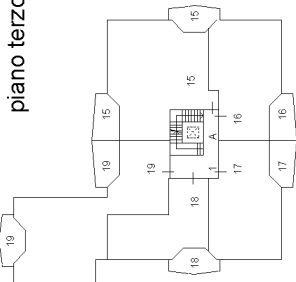

piano secondo

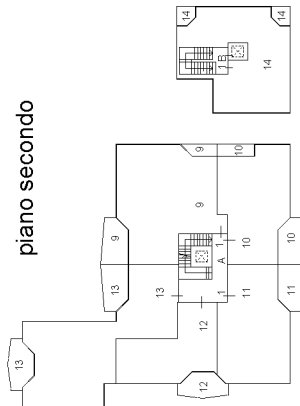

piano quinto

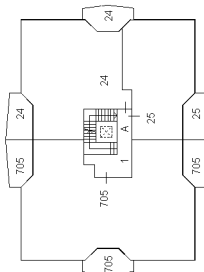

piano quarto

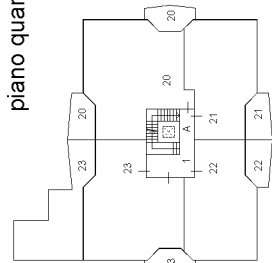

piano primo

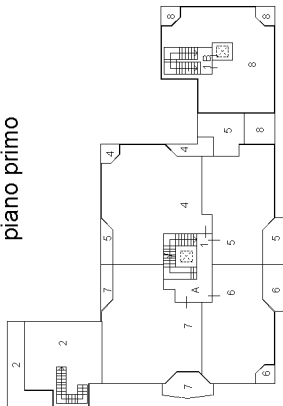

piano sesto

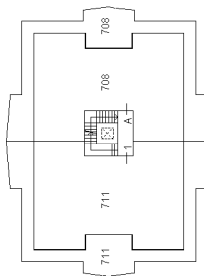

piano settimo

