



A-70400

R- 7760

Particella: 391

Comune: CASSANO ALTO TONTO
 Foglio: 20
 Direzione cornice: 1552.000 x 1104.000 metri
 Scala originale: 1:4000
 Prot. n. 771590/2009
 26 Mar 2009 18.09

PIANO TERRA h=3.50

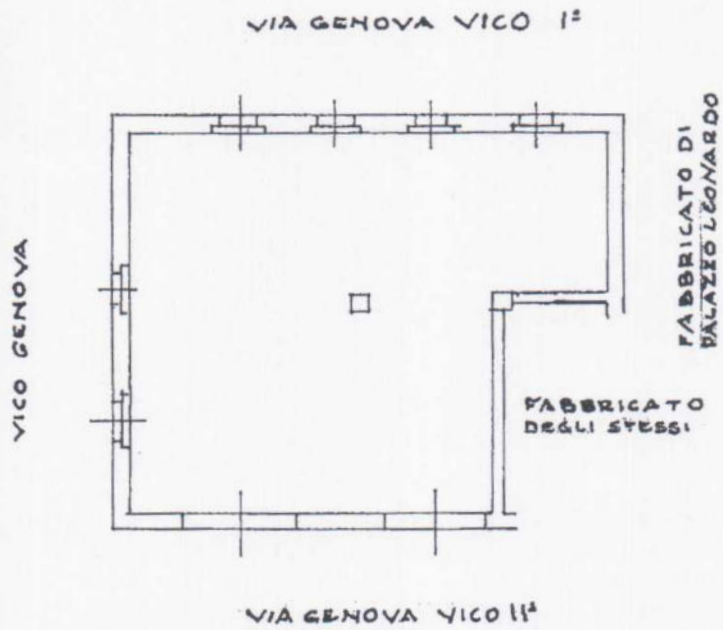

ORIENTAMENTO



SCALA DI 1.200

ATTINENZA SCOPERTA

PIANO TERRA hem. 3.50

mq. 49.00

TERRENO DI MASSARO CAMILLO



PROPRIETA DELLO STESSO

ATTINENZA SCOPERTA

STRADA PROVINCIALE LAUROPOLI-SIBARI



ORIENTAMENTO



SCALA DI 1:200

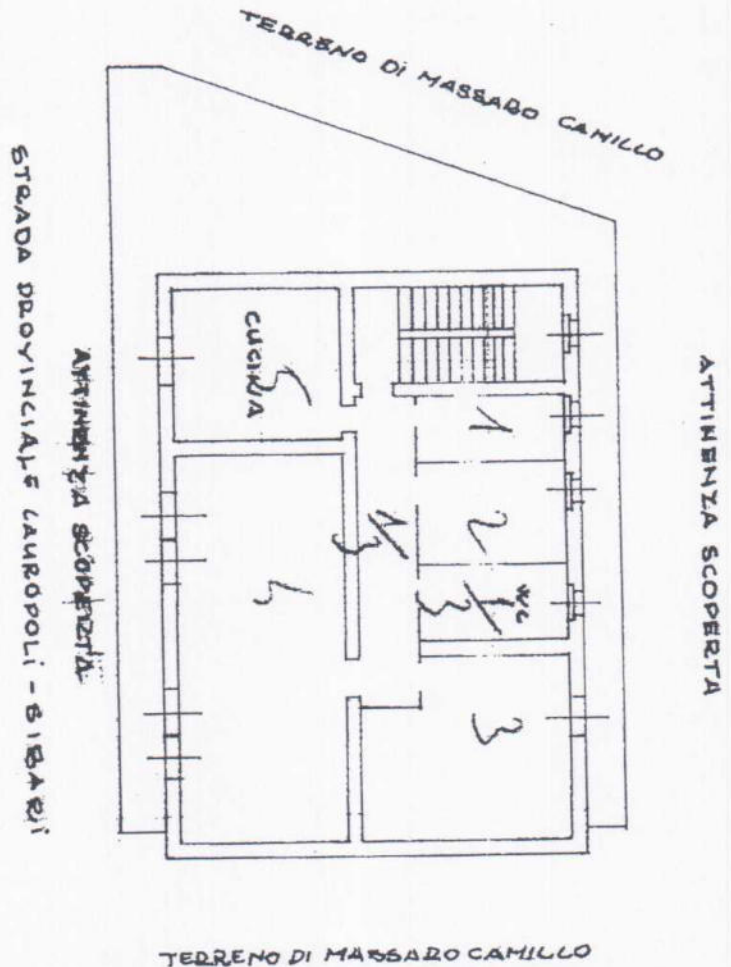

PRIMO PIANO
MET. 3.00

4188 -
28.000

16.880

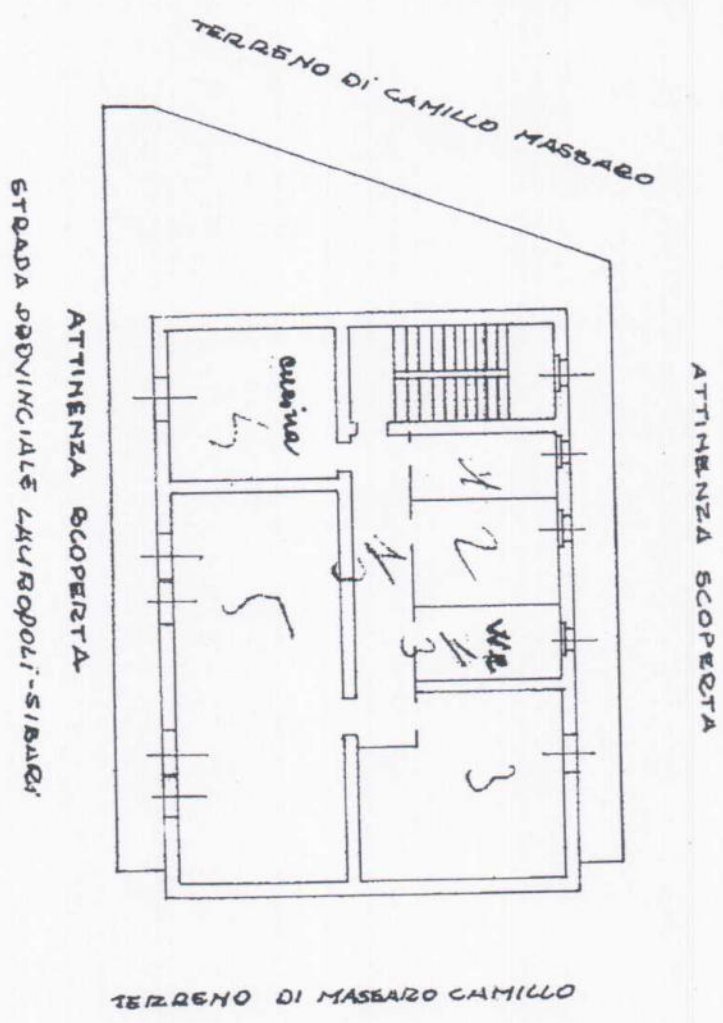

SECONDO PIANO
h= m. 3.00

ATTINENZA COPERTA

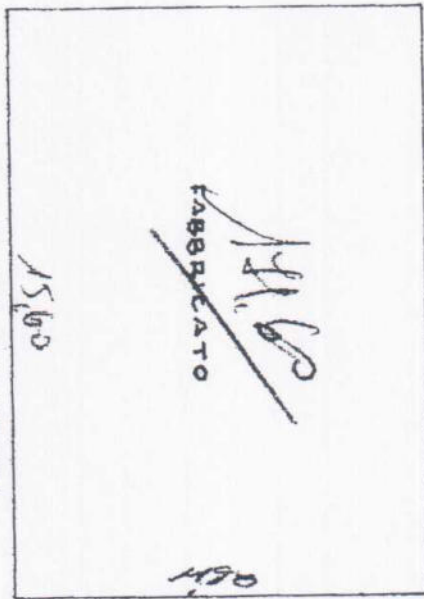

ATTINENZA SCOPERTA

STRADA PROVINCIALE LAUROPOLI-SIBADI

ATTINENZA SCOPERTA

LASTRICO SOLARE

FABBRICATO DI MASSARO CAMILLO

PIANO TERRA

scala 1:100

Sup. lorda mq 168.00

Terrazzo mq 30.00

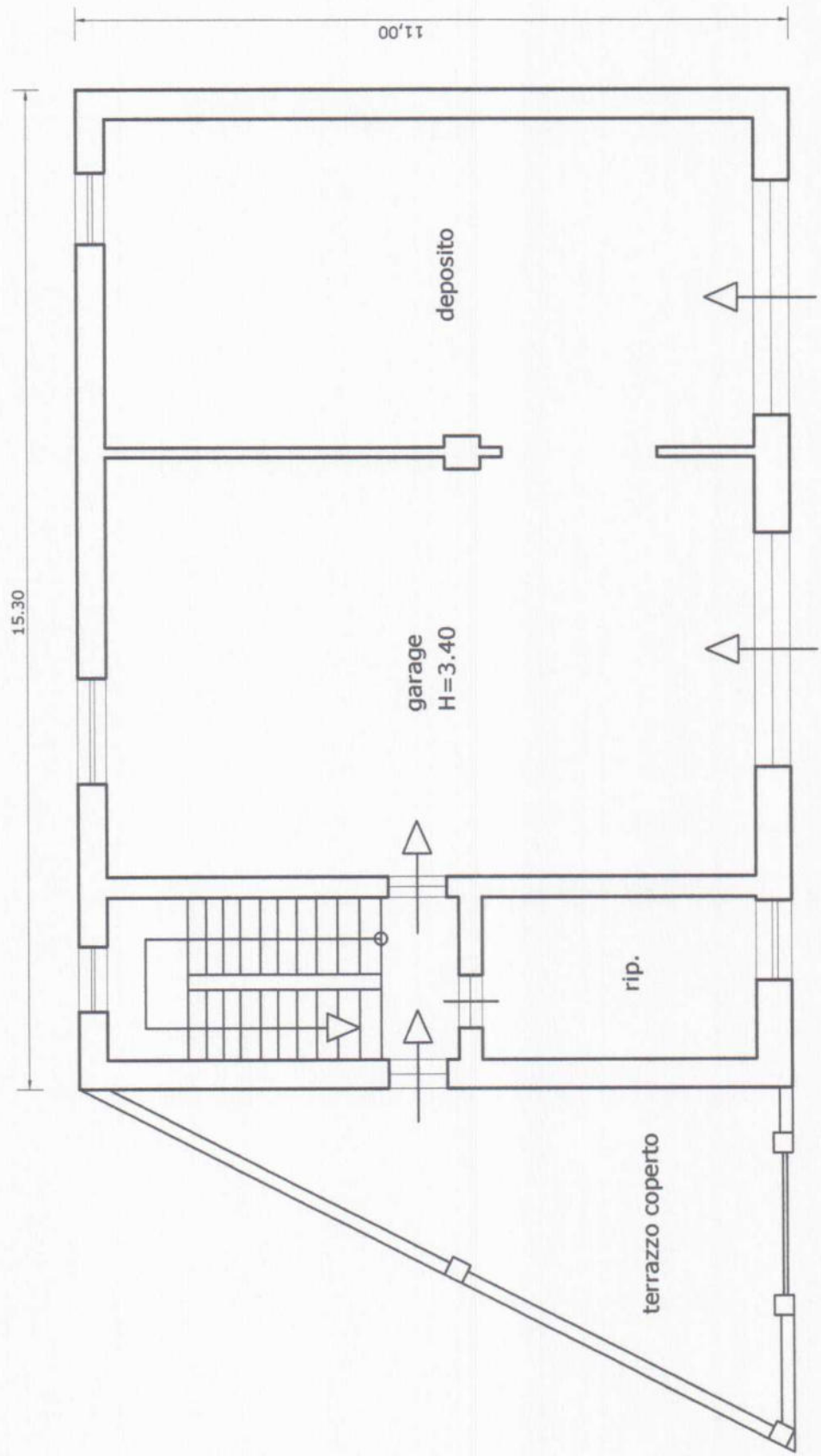

PIANO PRIMO

scala 1:100

Sup. lorda mq 168.00

Terrazzo mq 30.00

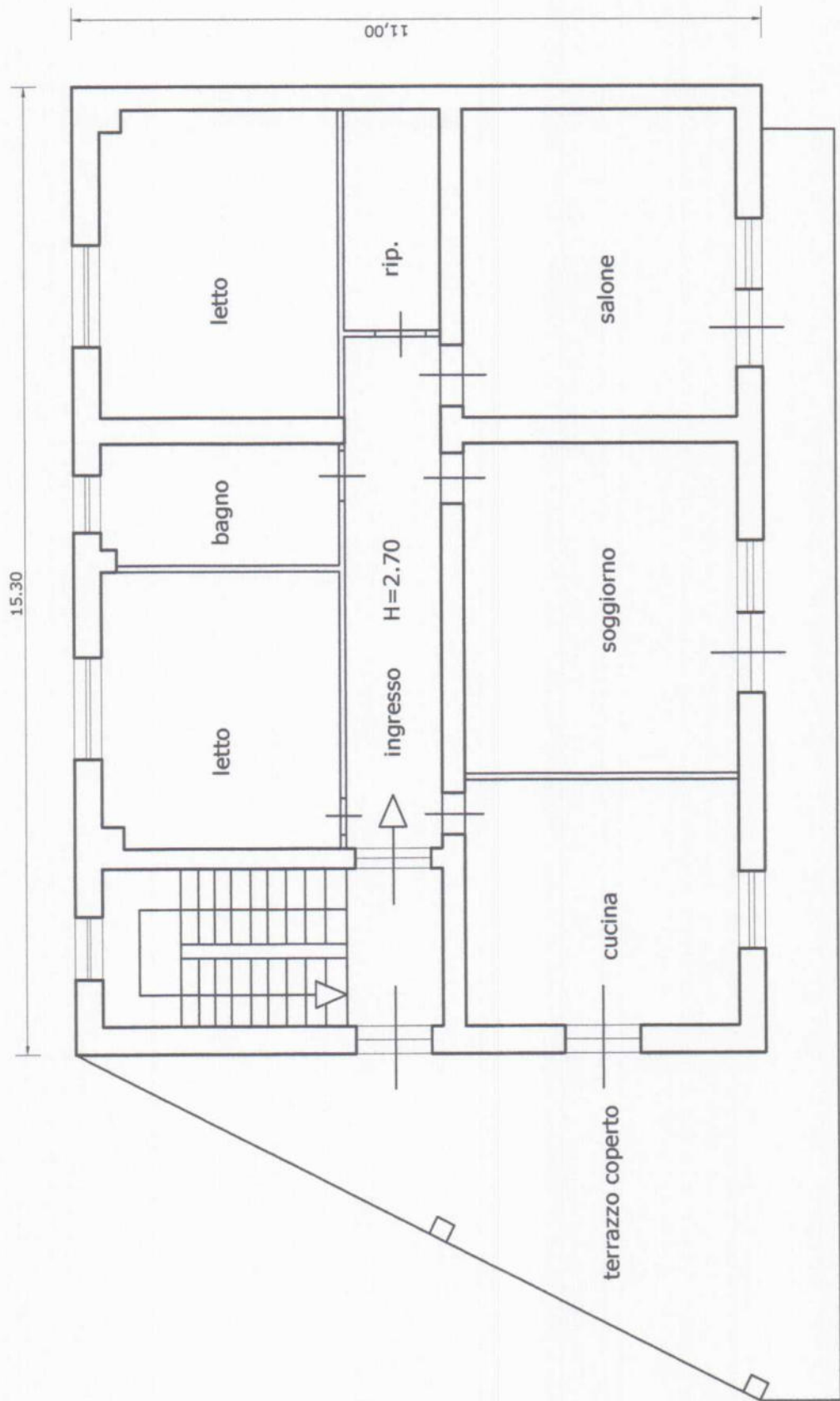

PIANO SECONDO

scala 1:100

Sup. lorda mq 168.00

Terrazzo mq 30.00

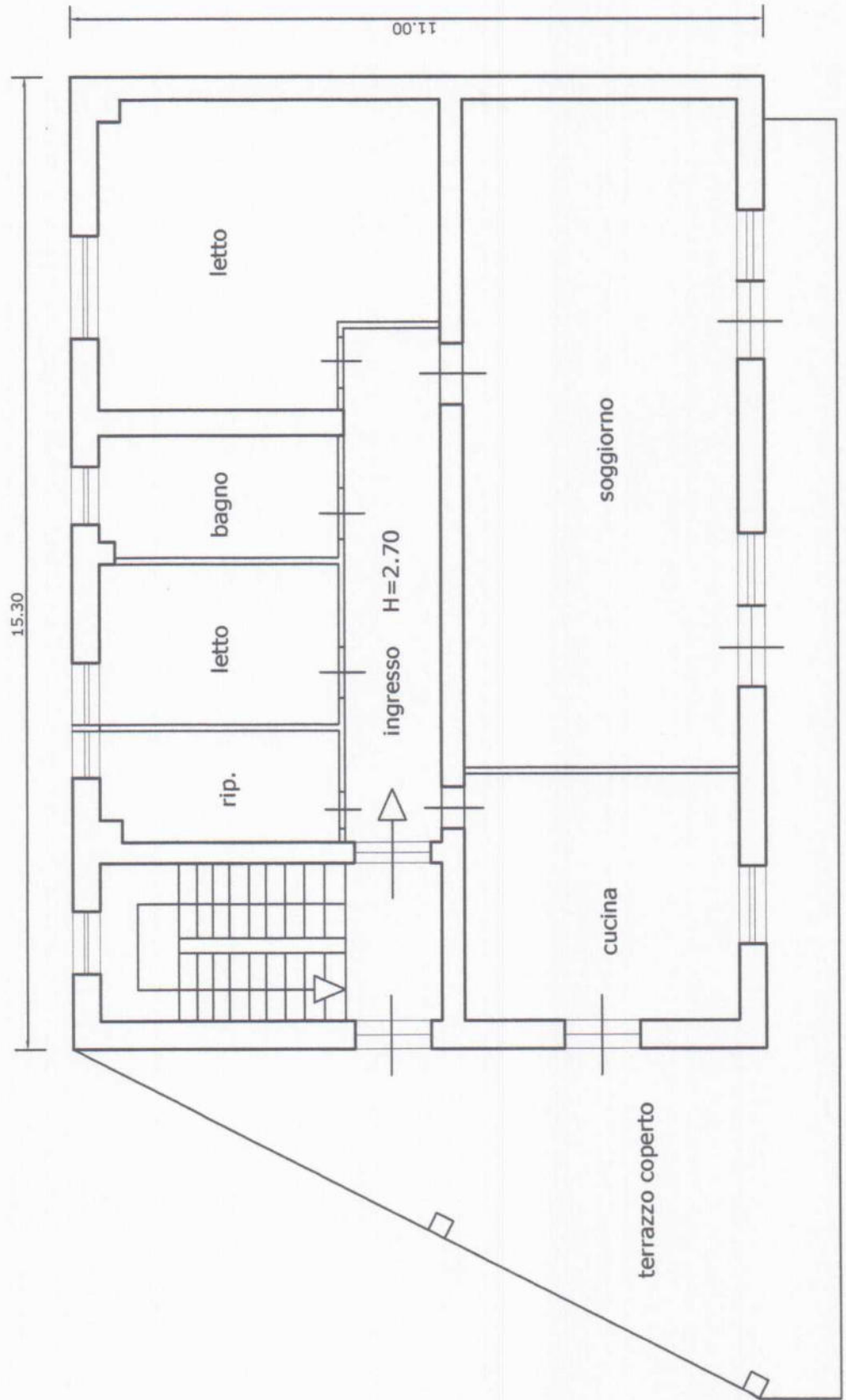

PIANO SOTTOTETTO

scala 1:100

Sup. lorda mq 168.00

