TRIBUNALE DI VELLETRI

ESECUZIONE IMMOBILIARE N. 391/2023

[redacted]

G.E. Dott. Enrico Colognesi

IMMOBILE SITO IN ROCCA DI PAPA (RM)
Via di Frascati 160 P.1° - Int. 3
N.C.E.U. Fg. 6 part. 95 part. 504

DOCUMENTAZIONE FOTOGRAFICA

IL C.T.U.

Arch. ALDO MAMMUCARI

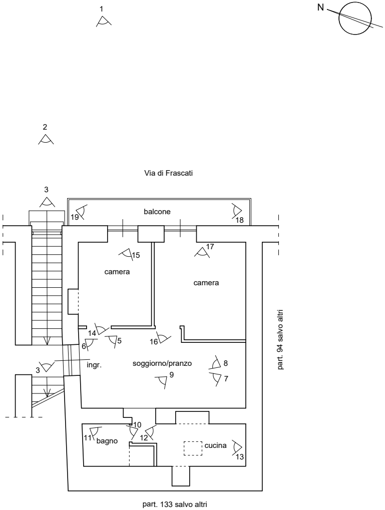
N
1
2
Via di Frascati
3
balcone
19
18
15
17
camera
camera
part. 94 salvo altri
14
5
6
16
3
ingr.
soggiorno/pranzo
8
7
9
10
11
bagno
12
cucina
13
part. 133 salvo altri

PIANTA PIANO PRIMO
STATO ATTUALE scala 1:100
Rocca di Papa Via di Frascati 160 P.1° int. 3
CATASTO FABBRICATI Fg 6 Part. 95 sub. 504

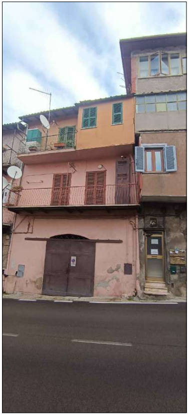
FOTO 1

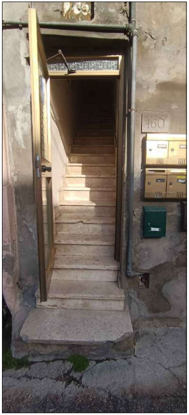

FOTO 2

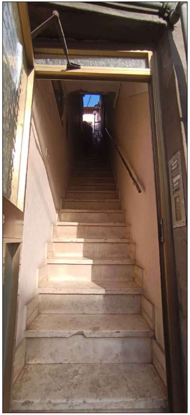
FOTO 3

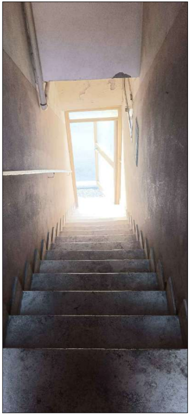
FOTO 4

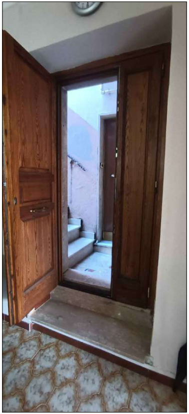
FOTO 5

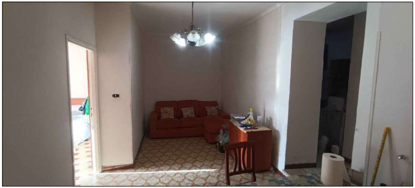
FOTO 6

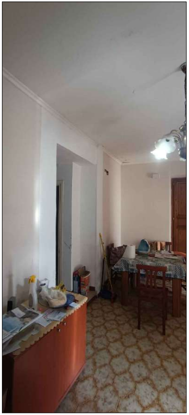
FOTO 7

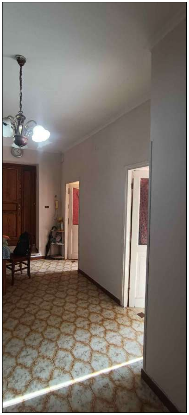
FOTO 8

FOTO 9

FOTO 10

FOTO 11

FOTO 12

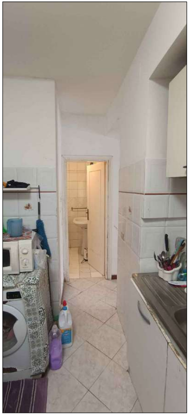

FOTO 13

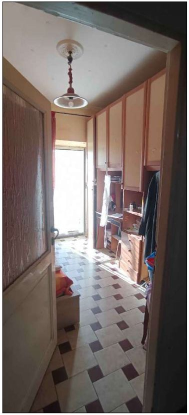

FOTO 14

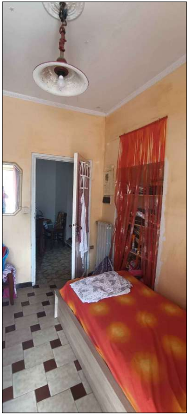

FOTO 15

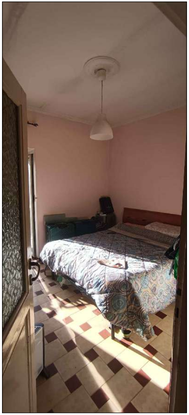

FOTO 16

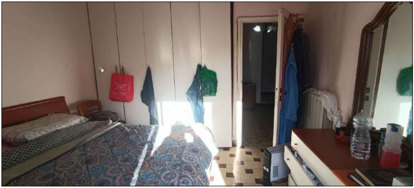

FOTO 17

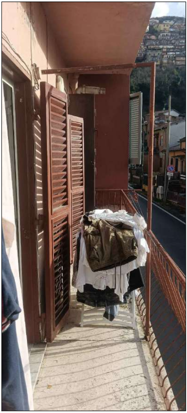

FOTO 18

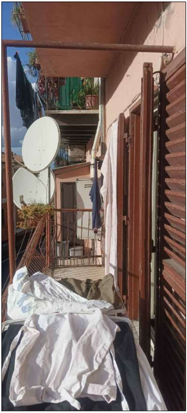

FOTO 19