

PIANTA PIANO SECONDO

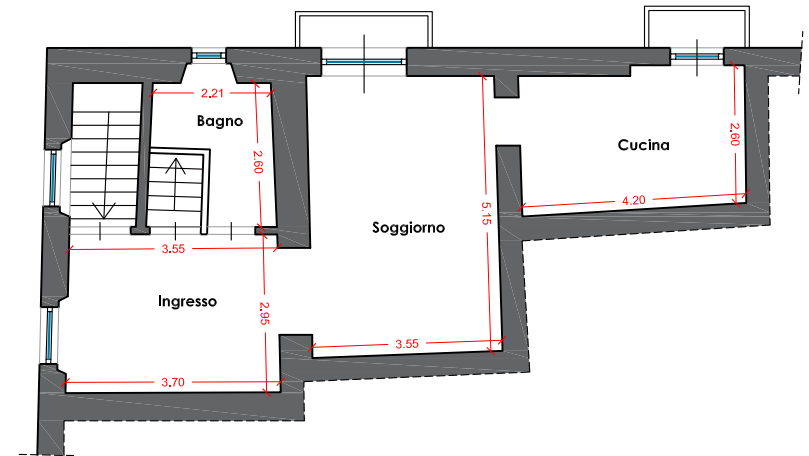

PIANTA PIANO PRIMO
H= 2.90 m

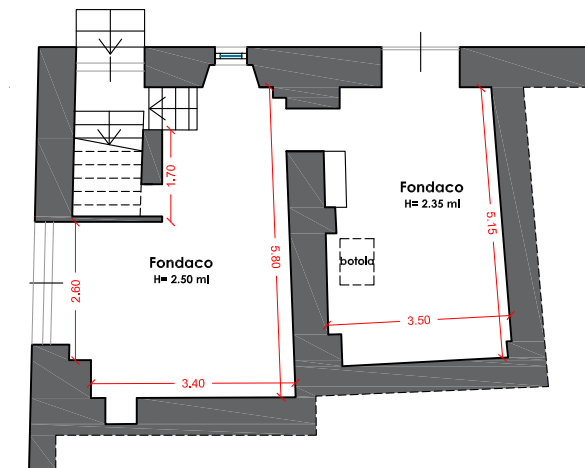

PIANTA PIANO TERRA

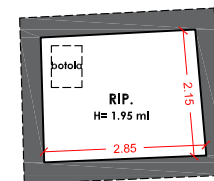

PIANTA PIANO PRIMO
SOTTOSTRADA

TRIBUNALE DI TERAMO	
ESECUZIONE IMMOBILIARE - R.G. n° 150/2021	
COMUNE di ATRI (TE)	
Orientamento 	L'Esperto Stimatore (Arch. Barbara Di Marco) 