

edificio via Fleming

Lotti 1-2

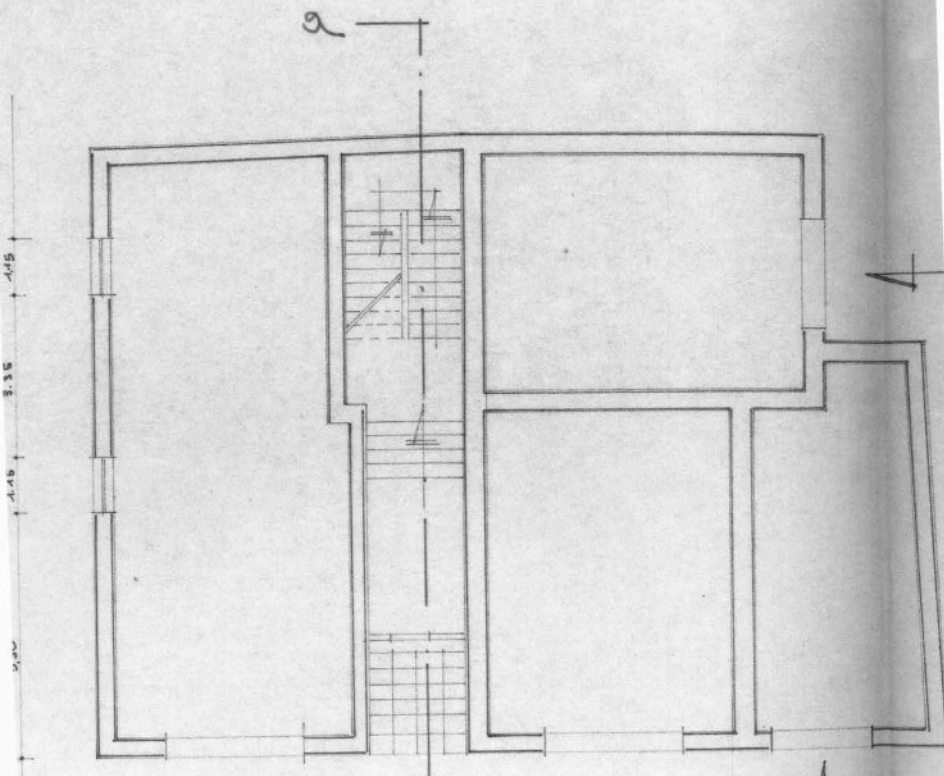





PRIMO TERRA
ESISTENTE

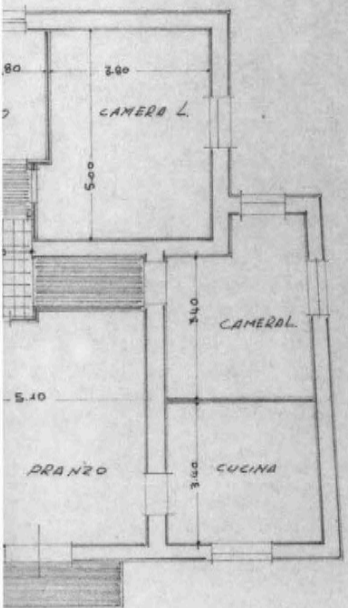

1.60 | 3.60 | 1.60

10

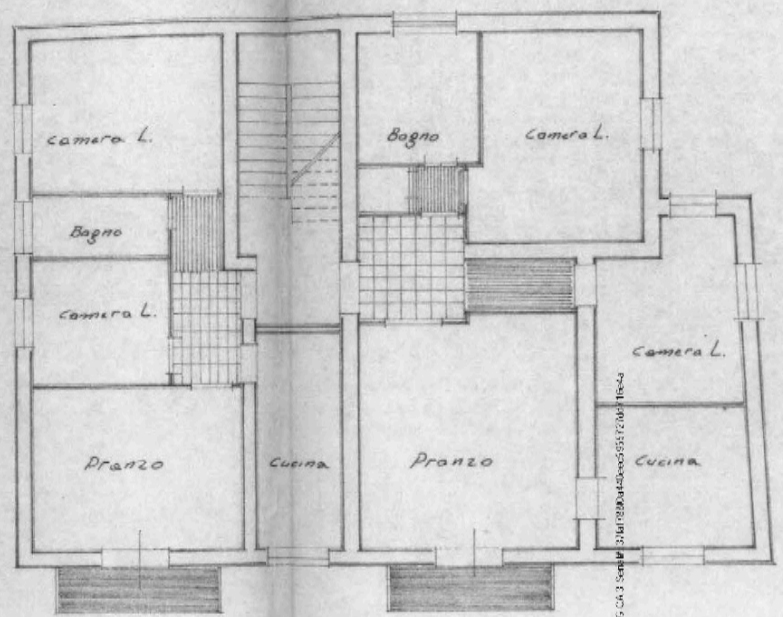

PIANO SECONDO
 RICOSTRUZIONE

Firmato Da ZANI SIMONA Insieme Emissione: Etr. 48/2019/REC. S.P.A. N. 6. Cir. 3. Seppia. 21/08/2019. 000055172/001/REC



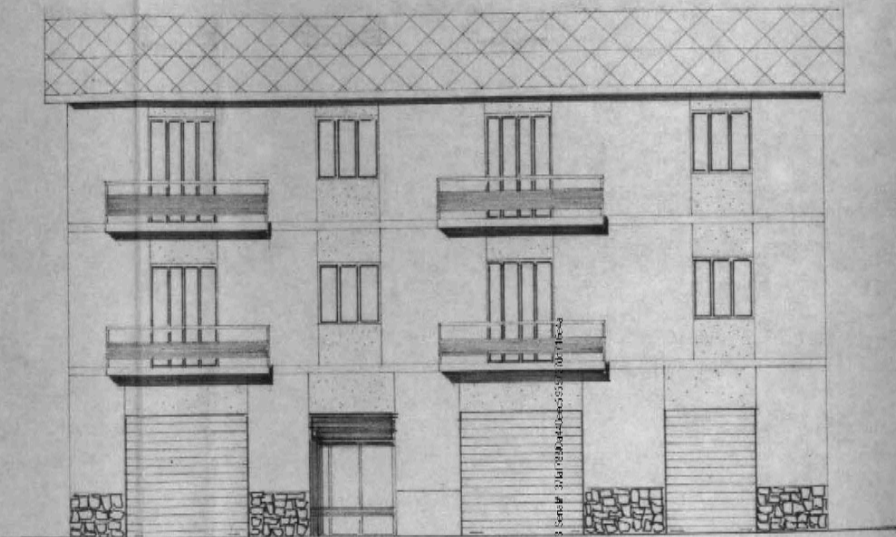
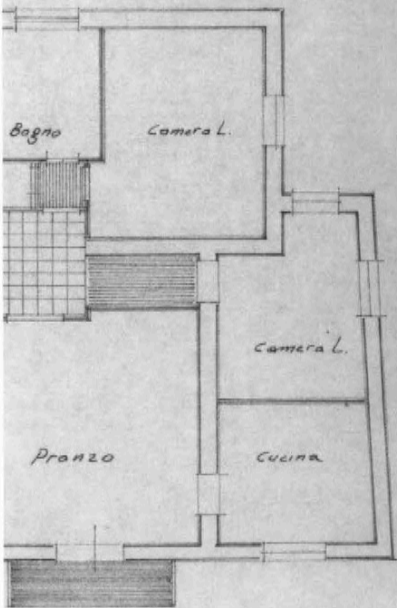

PROSPETTO

NO SECONDO
TRUZIONE

Firmato Da ZANI SIMONA Insieme Per ARBORVEC S.p.A. Via C.A. 2 Sesto San Giovanni 00198 Roma Tel. 06/552101



