

# ELABORATO FOTOGRAFICO

Arch. Antonella Solinas

Abitazione in Via Principe di Piemonte n. 50 - Porto Torres (SS)

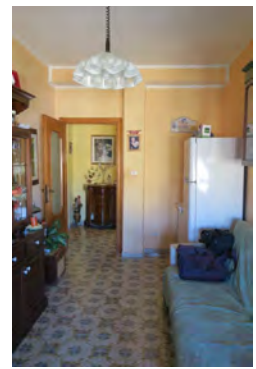
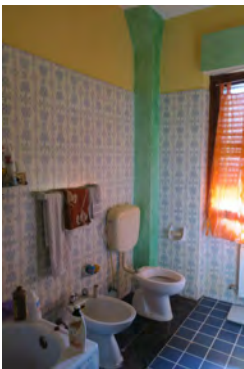
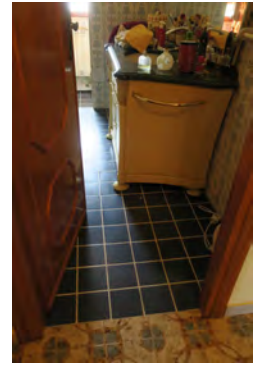

Procedura Fallimentare. n. 17/2018



**Abitazione in Via Principessa Giovanna n. 15 – Piano 3 - Porto Torres (SS)**



**Sottotetto in Via Principessa Giovanna n. 15 – Piano 4 - Porto Torres (SS)**





Terreno agricolo, abitazione e accessori vari in Regione Li Pidriazzi - S.S. 131 - Strada 5 - Porto Torres (SS)

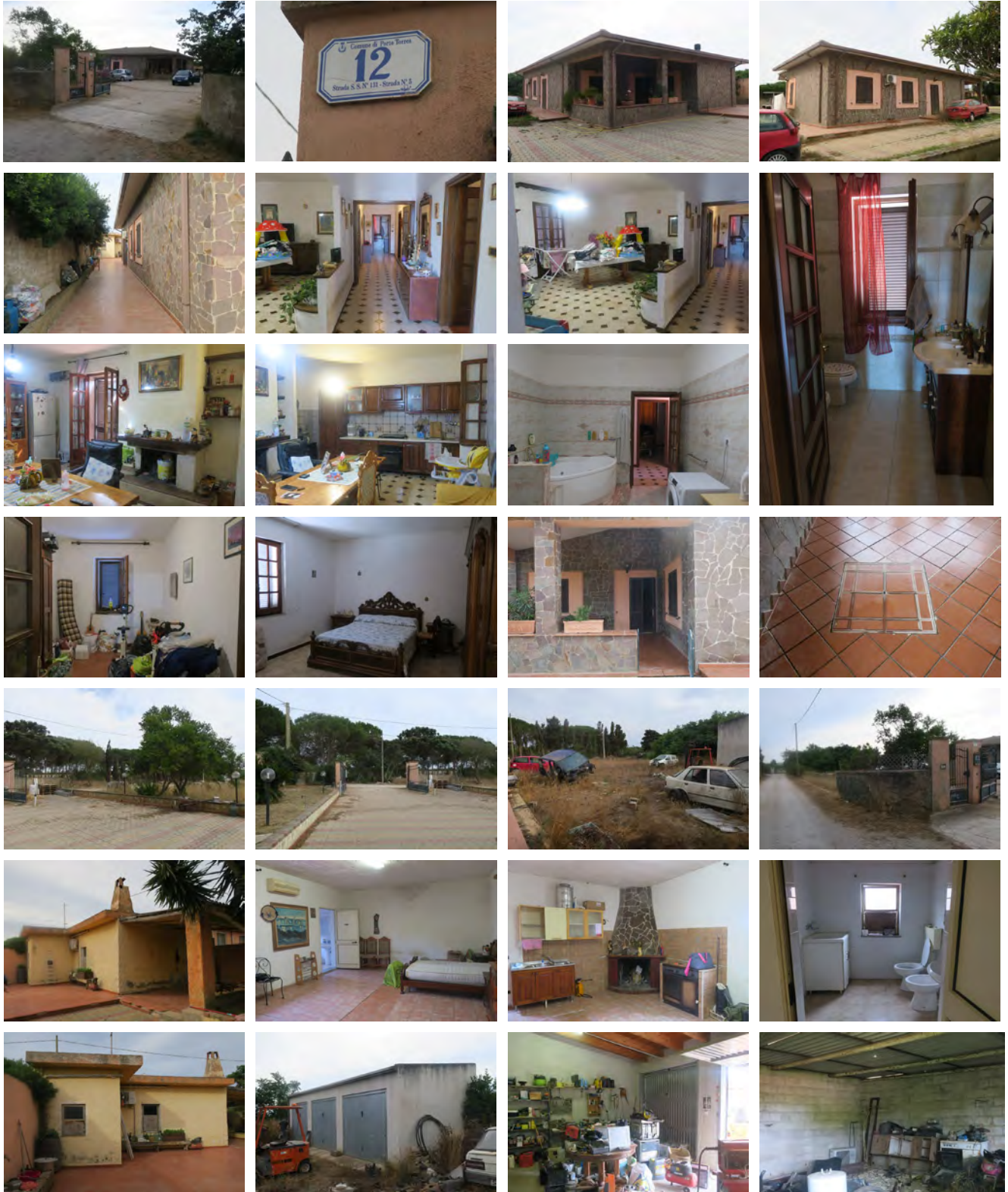

Procedura Fallimentare. n. 17/2018





Terreno in via Antonio Pigafetta n. 71 - Pennello E e Pennello F - Porto Torres (SS)

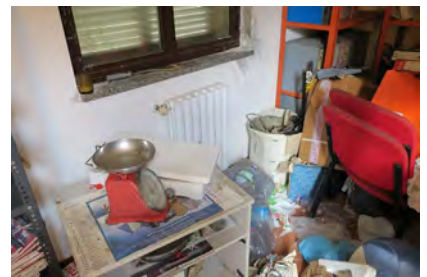



# Terreno in via Antonio Pigafetta n. 71 - Pennello E e Pennello F

