

PIANO SEMINTERRATO

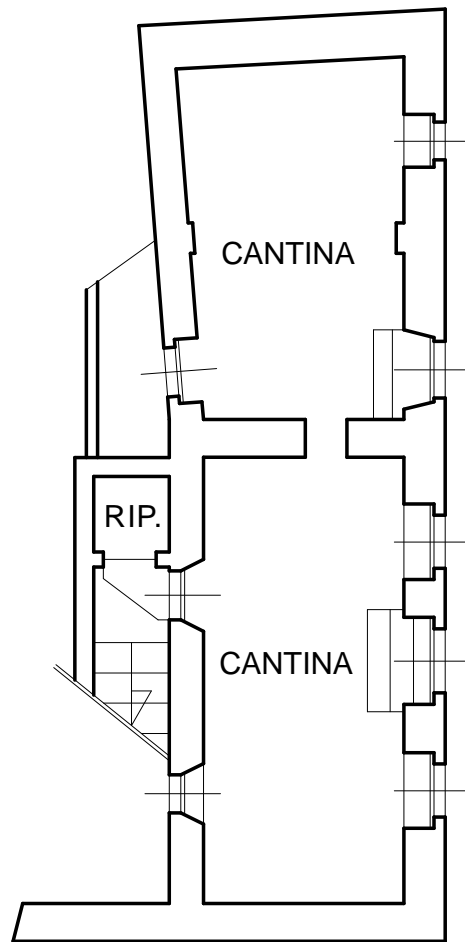

Geom. CANOVA DAVIDE
Via Rigola n. 7 BIELLA
Tel. 015.8409340

Allegato Tecnico
alla Perizia
E.I. 59/2022

Data: Maggio 2023

Stato Attuale

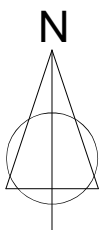

PIANO TERRENO

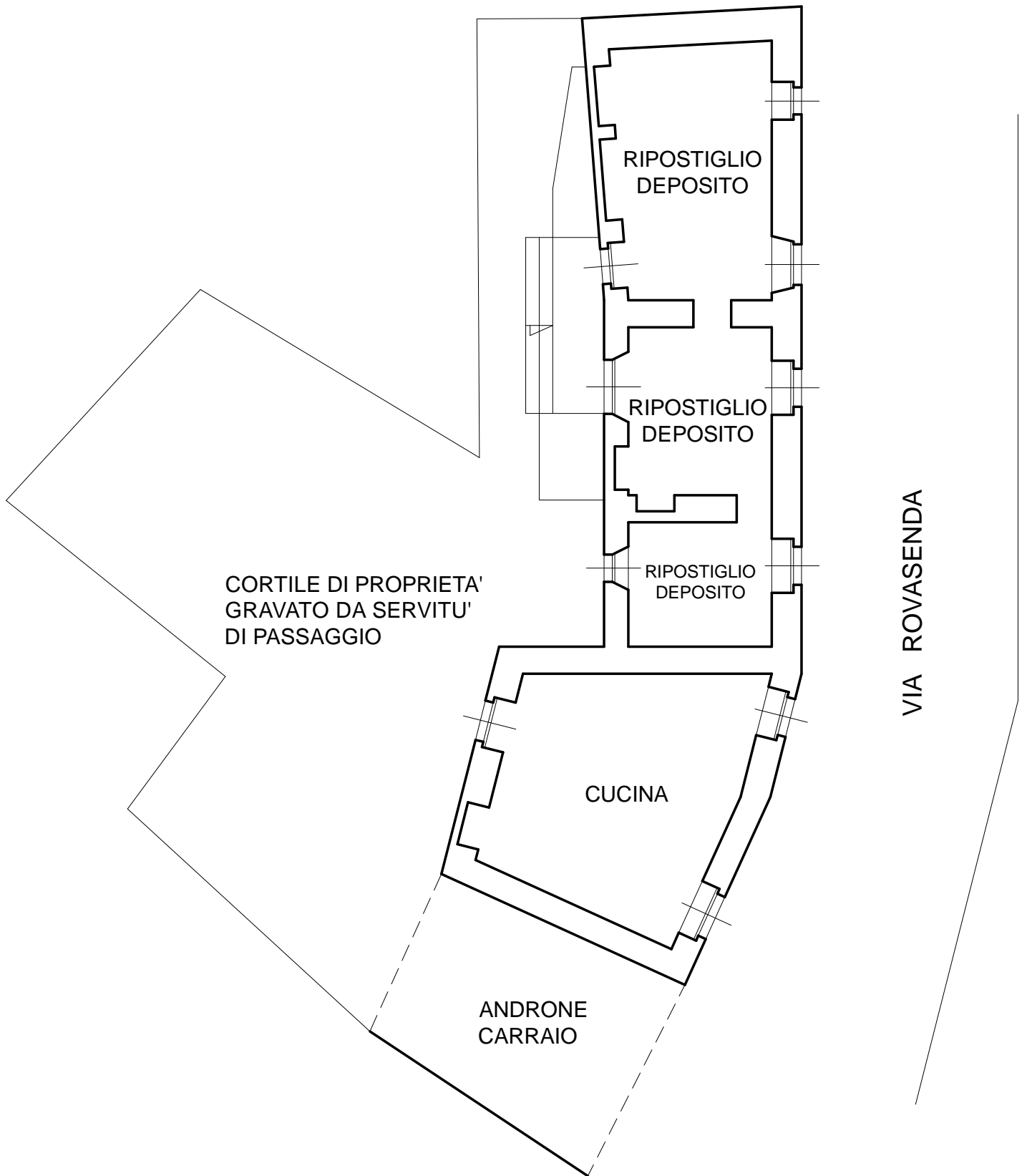

Geom. CANOVA DAVIDE
Via Rigola n. 7 BIELLA
Tel. 015.8409340

Allegato Tecnico
alla Perizia
E.I. 59/2022

Data: Maggio 2023

Stato Attuale

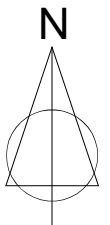

PIANO PRIMO

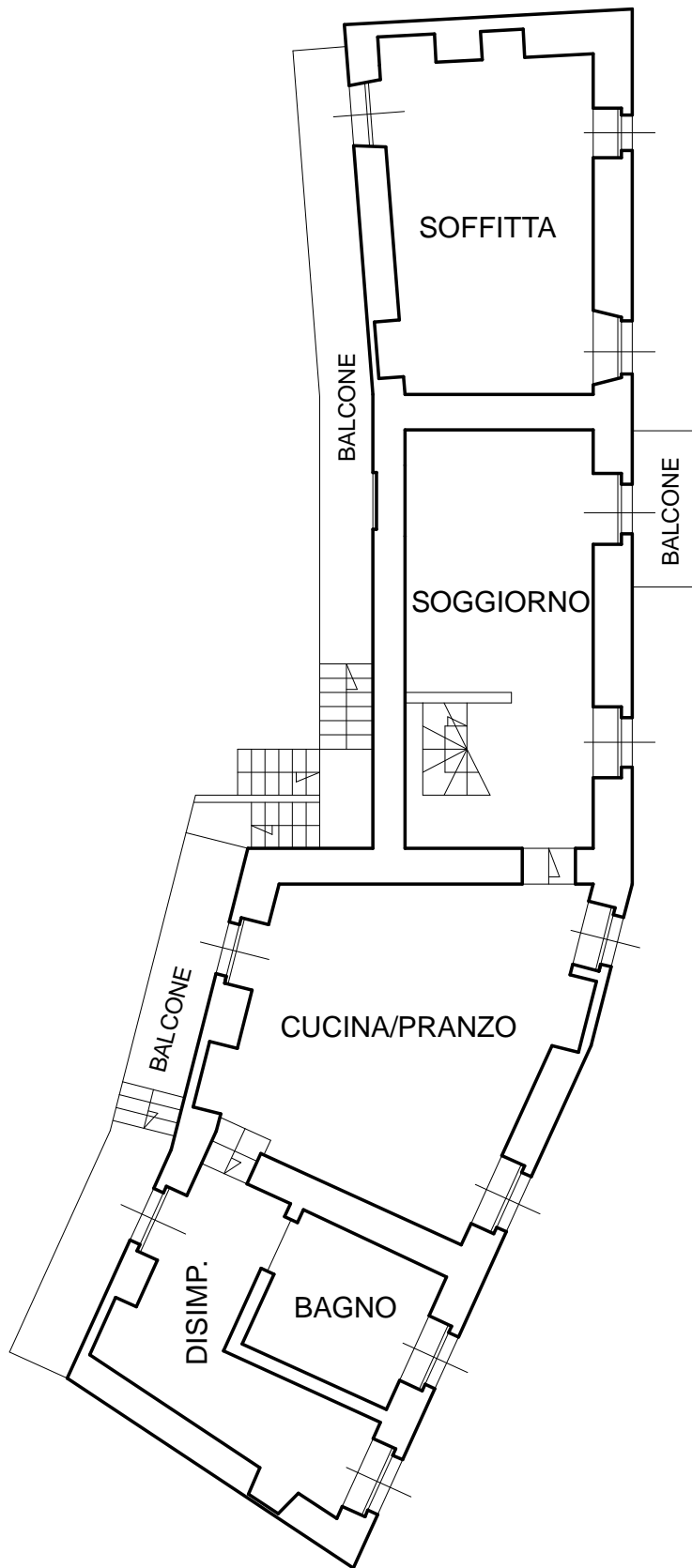

Geom. CANOVA DAVIDE
Via Rigola n. 7 BIELLA
Tel. 015.8409340

Allegato Tecnico
alla Perizia
E.I. 59/2022

Data: Maggio 2023

Stato Attuale

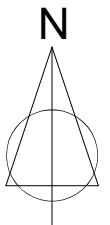

PIANO SECONDO

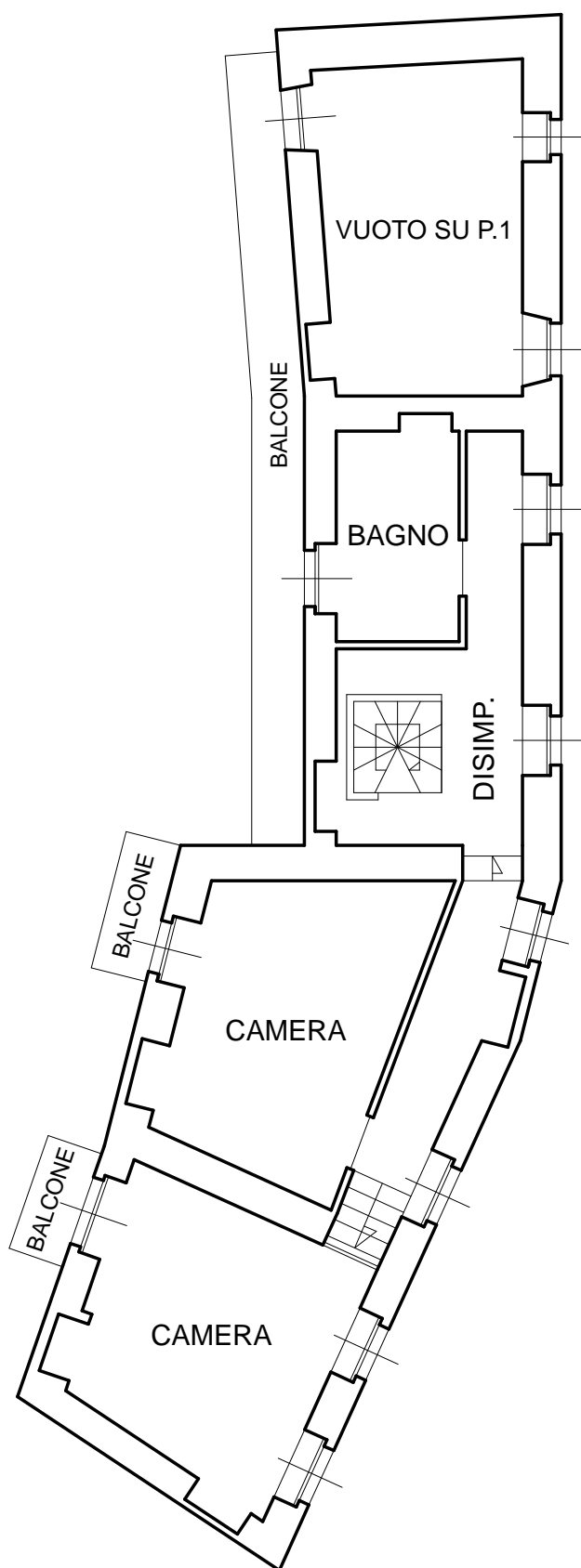

Geom. CANOVA DAVIDE
Via Rigola n. 7 BIELLA
Tel. 015.8409340

Allegato Tecnico
alla Perizia
E.I. 59/2022

Data: Maggio 2023

Stato Attuale

