Agenzia delle Entrate
CATASTO FABBRICATI
Ufficio Provinciale di
Aosta

Dichiarazione protocollo n. AO0103850 del 08/09/2014

Planimetria di u.i.u. in Comune di Champdepraz

Frazione Viering civ. 45

Identificativi Catastali:
Sezione:
Foglio: 23
Particella: 767
Subalterno: 4

Compilata da:
Mello Sartor Riccardo

Iscritto all'albo:
Geometri

Prov. Aosta N. 885

Scheda n. 1 Scala 1:200

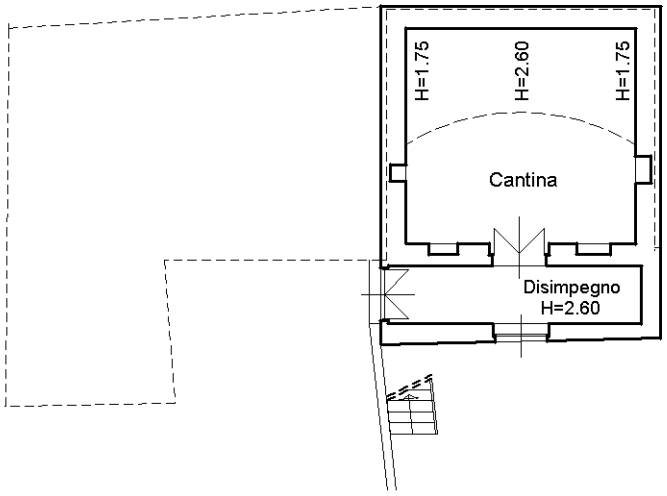

Piano Sotterraneo

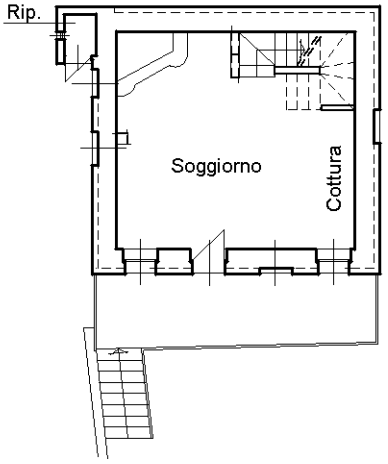

Piano Terreno H= 2.37 mt.

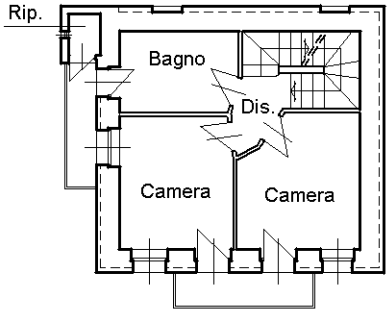

Piano Primo H= 2.35 mt.

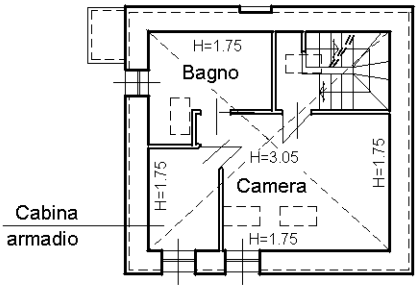

Piano Secondo

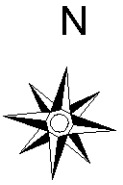

Ultima planimetria in atti

Catasto dei Fabbricati - Situazione al 27/09/2023 - Comune di CHAMPDEPRAZ(C596) - < Foglio 23 - Particella 767 - Subalterno 4 >
Firmato DERMAGRONCO CHRISTIAN Data: 2/5/2023 - Firmato CAMERE QUALIFIED ELECTRONIC SIGNATURE CA Serial#: 3ba62