

Si riporta di seguito il rilievo metrico eseguito.

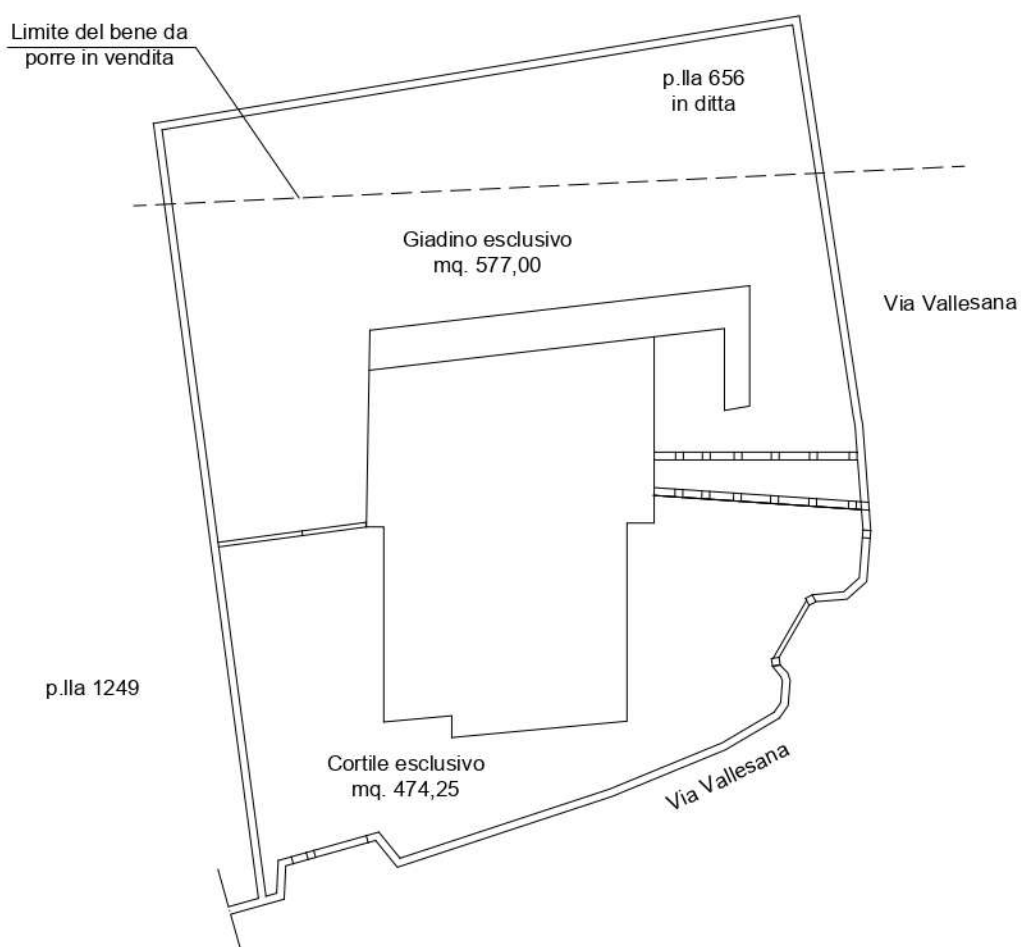

Rilievo aree esterne p.lla 421

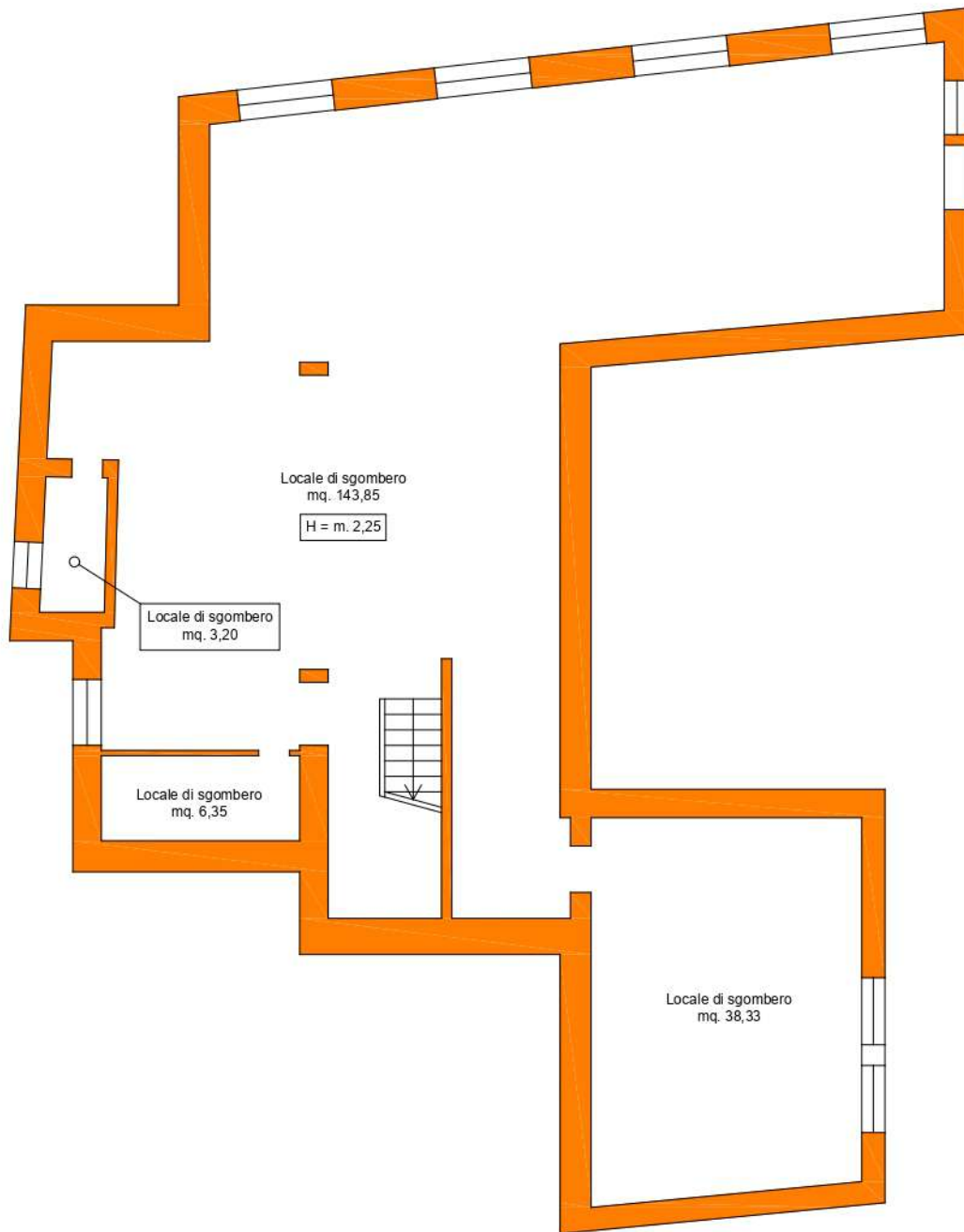



Rilievo bene di cui al sub. 2 (piano terra cantinato)



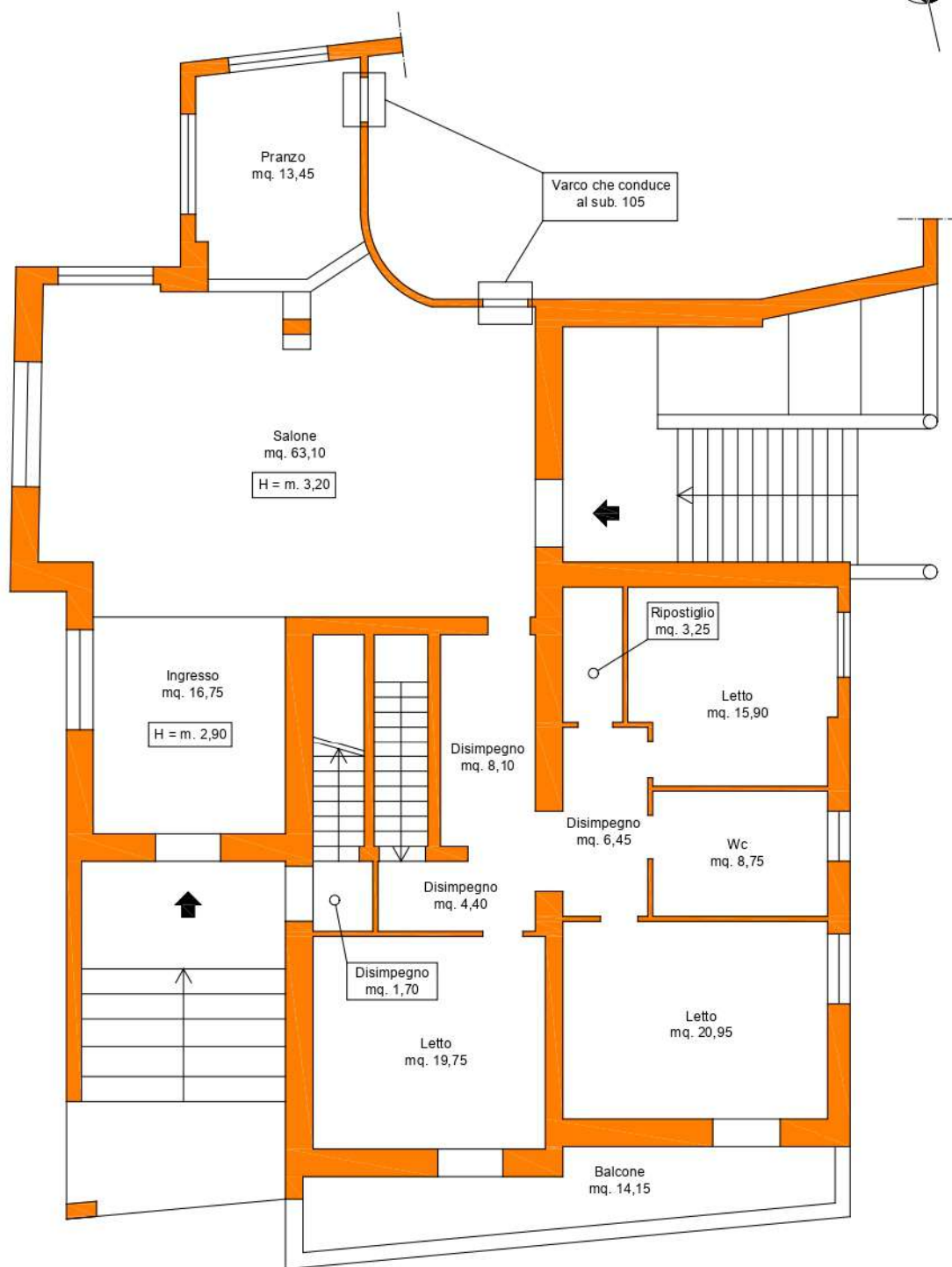

Rilievo bene di cui al sub. 104 (piano terra)



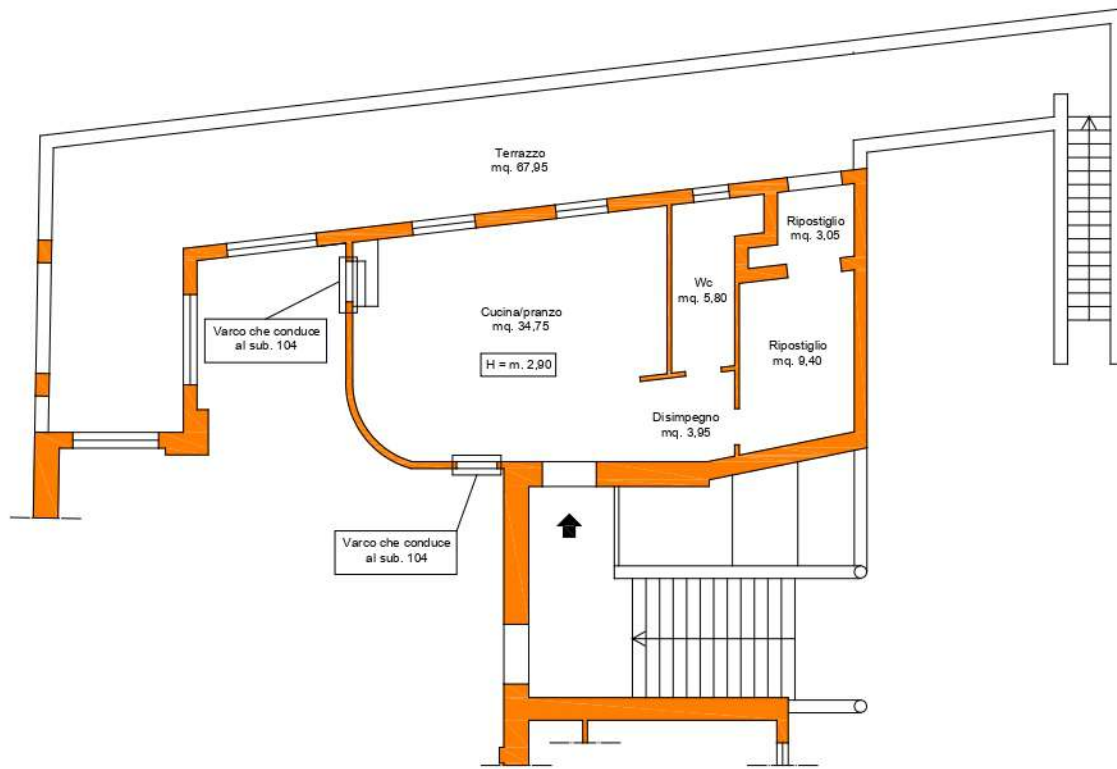

Rilievo bene di cui al sub. 105 (piano terra)



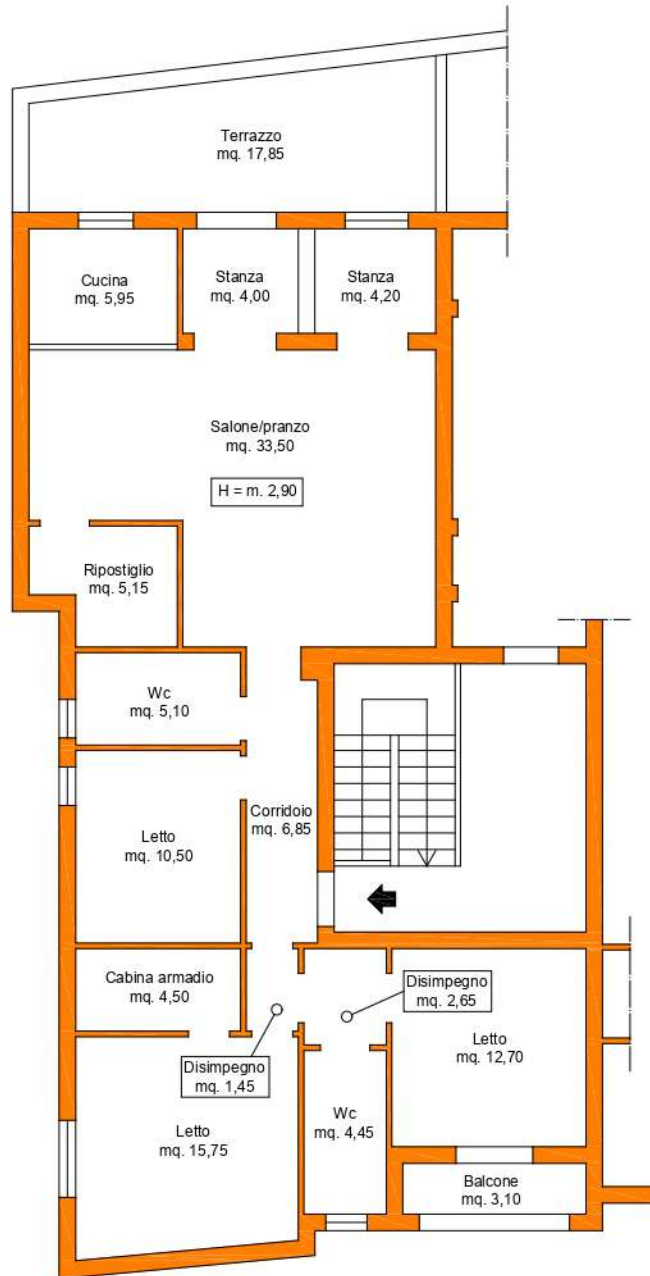

Rilievo bene di cui al sub. 101 (piano primo)



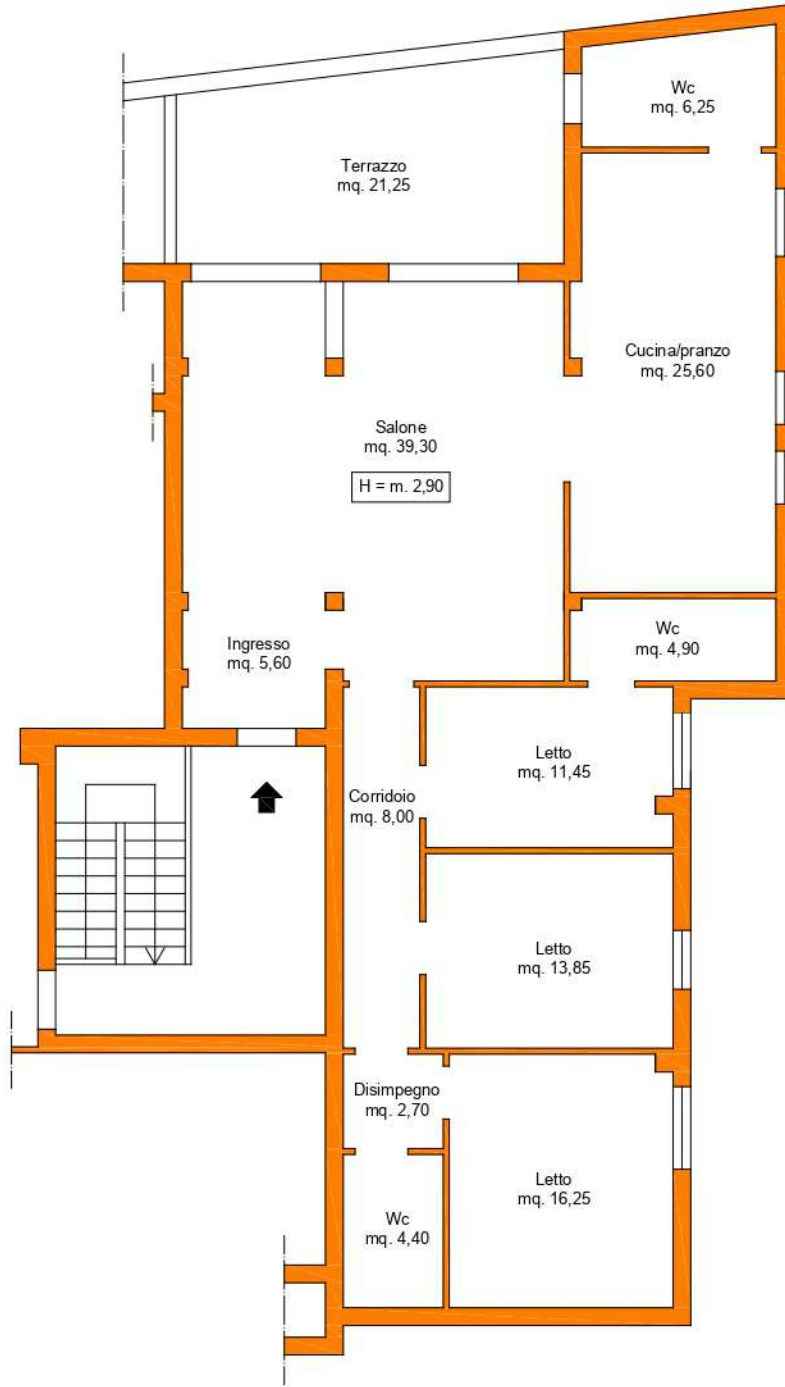

Rilievo bene di cui al sub. 102 (piano primo)



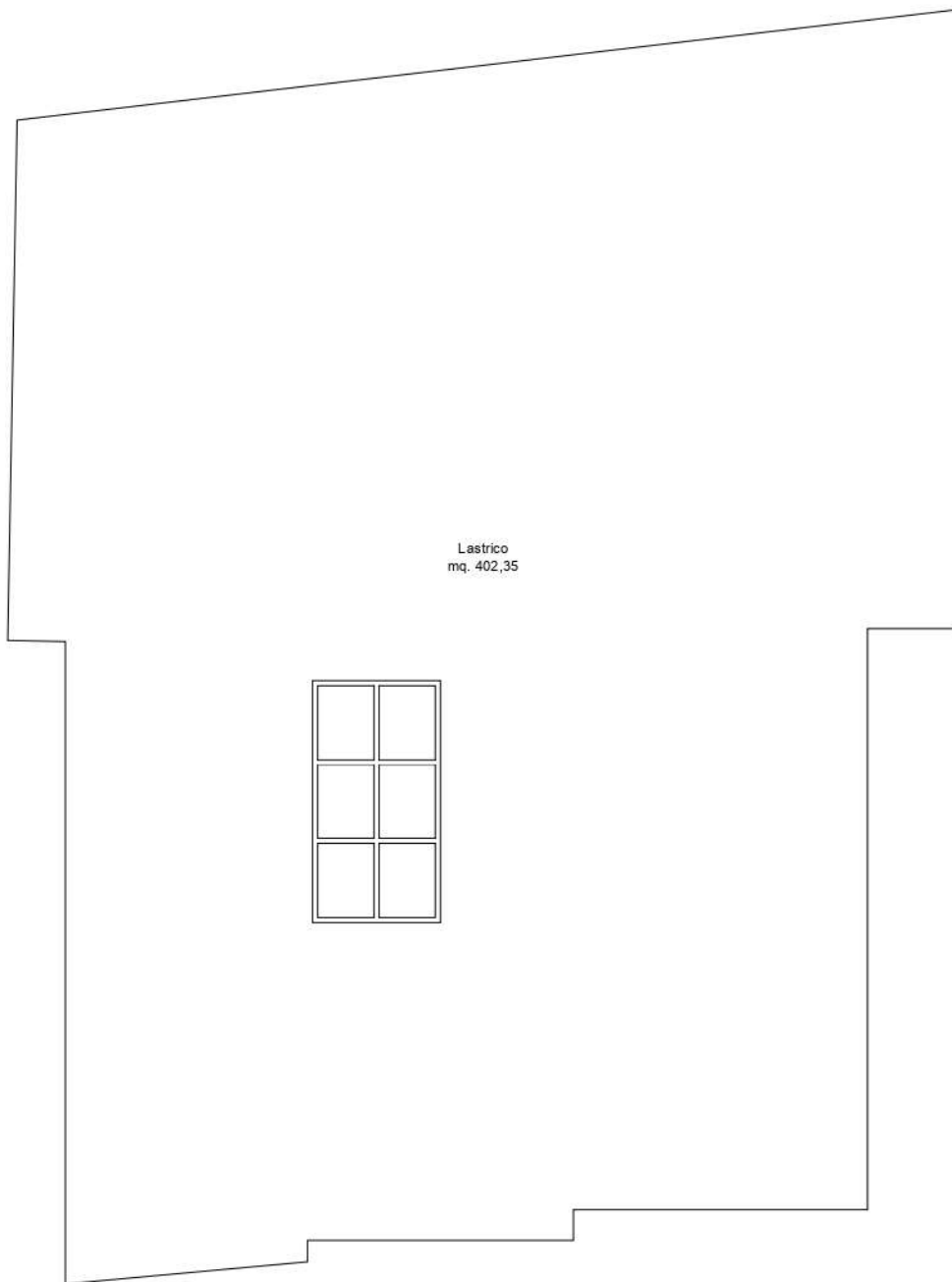

Lastrico
mq. 402,35

Rilievo bene di cui al sub. 103 (piano coperture)

