

# NUOVO CATASTO EDILIZIO URBANO

Planimetria dell'immobile situato nel Comune di Beretto Via Nuova  
Ditta F  
Allegata alla dichiarazione presentata all'Ufficio Tecnico Esareale di Palumet  
Scheda n° 03346 serie F

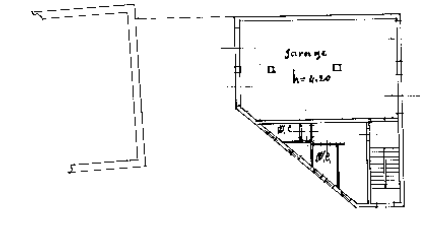

P. Seminterrato

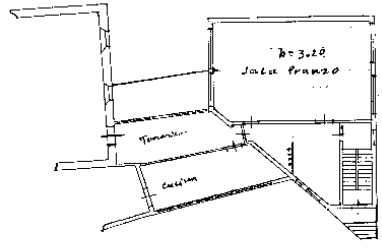

P. Alzato

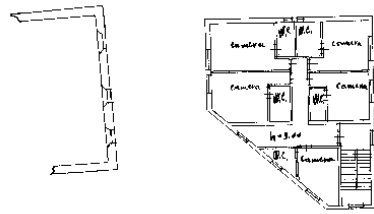

P. Primo

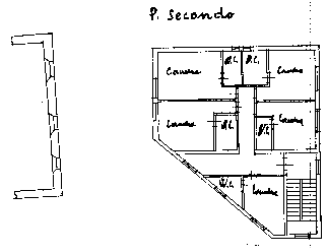

P. Secondo

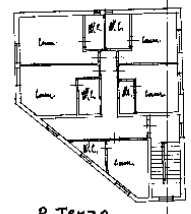

P. Terzo

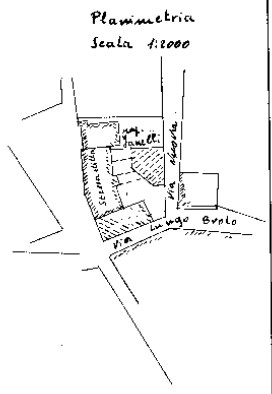

Planimetria  
Scala 1:2000

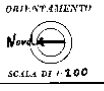

SPAZIO RISERVATO PER LE ANNOTAZIONI D'UFFICIO

DATA		Completato dal <u>Geom. Remo Anici</u>
PROF. N°		Inserito all'Albo dei <u>Geometri</u> della Provincia di <u>Palumet</u> DATA <u>14/11/96</u> Firma: <u>Remo Anici</u>