

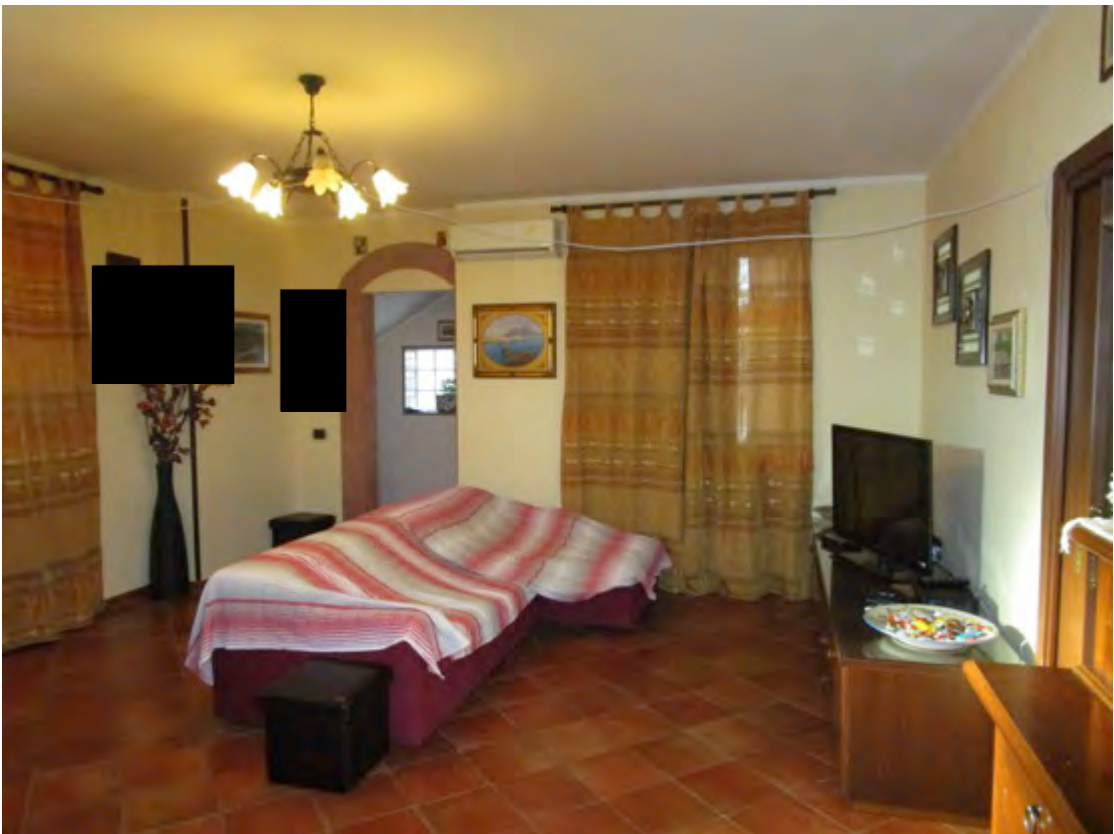

15. Angolo cottura.



16. Soggiorno e collegamento con scala.



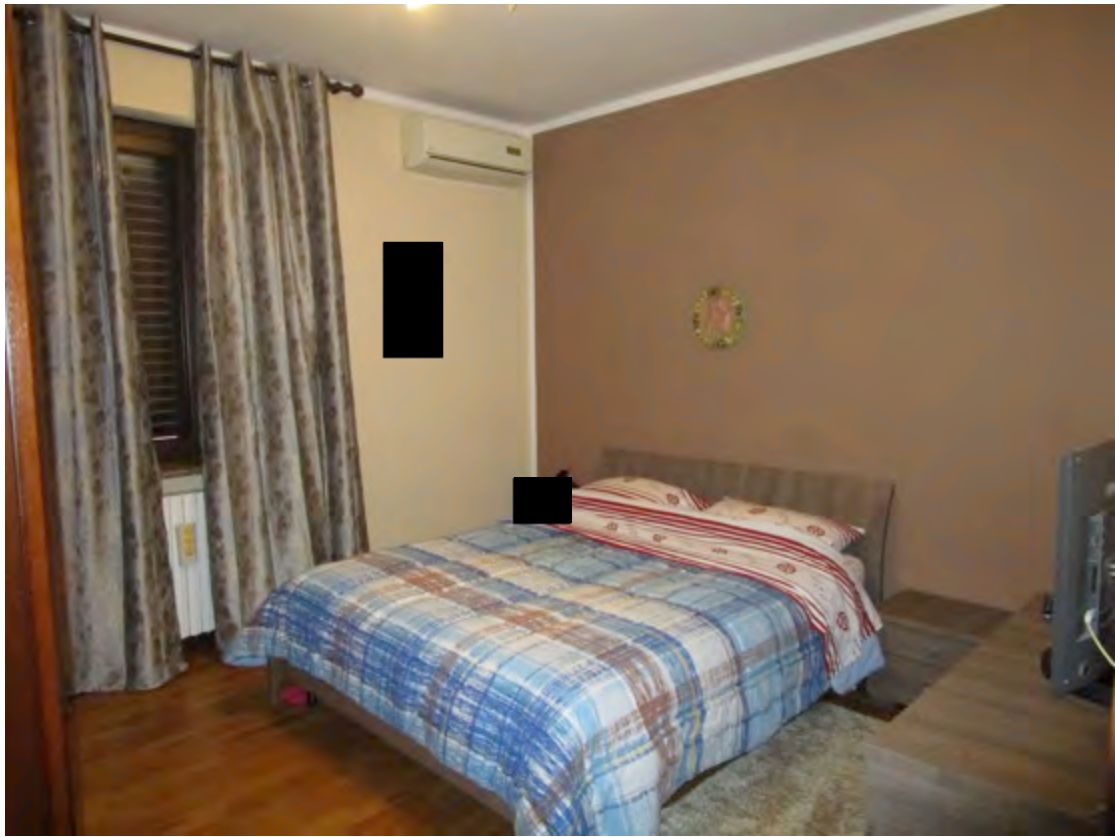

17. Camera 1.



18. Camera 2.





19. Bagno 2.

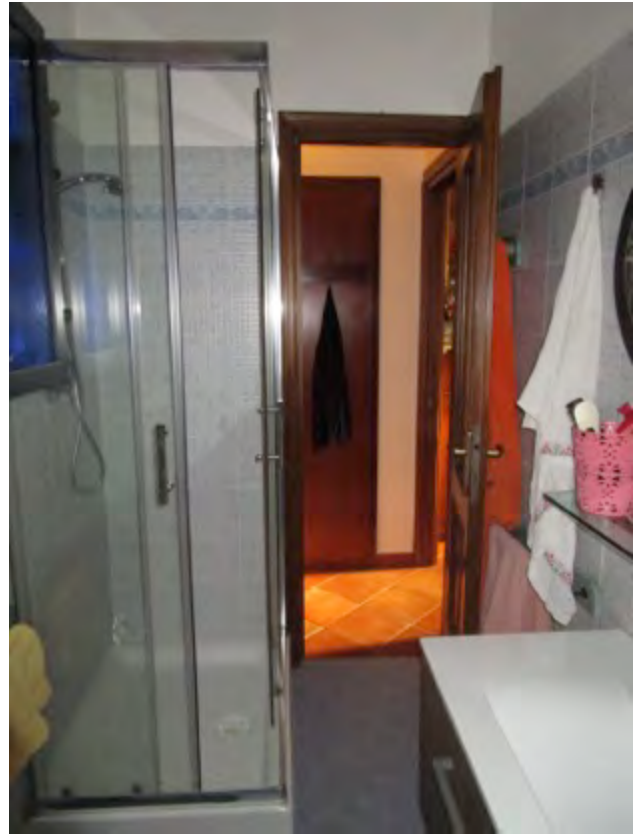

20. Bagno 2.



21. Bagno 1.

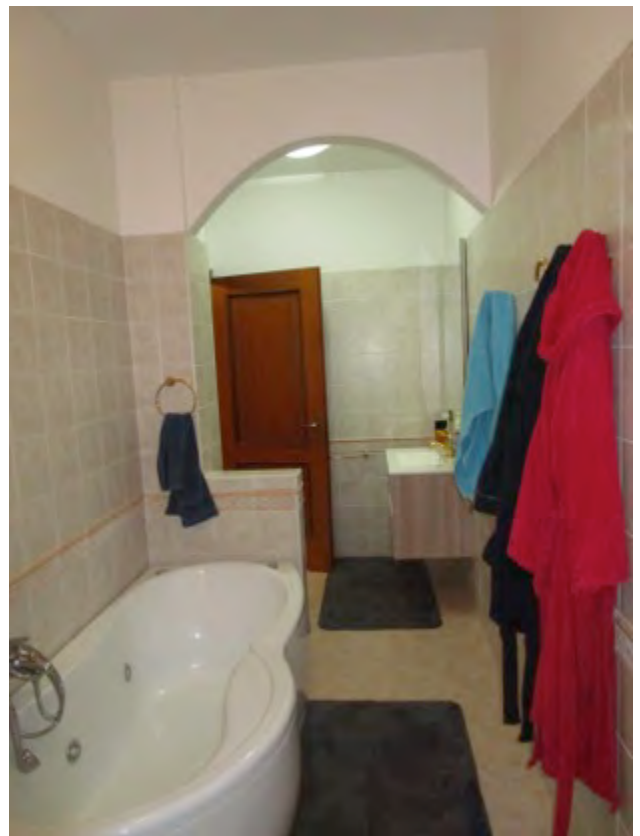

22. Bagno 1.



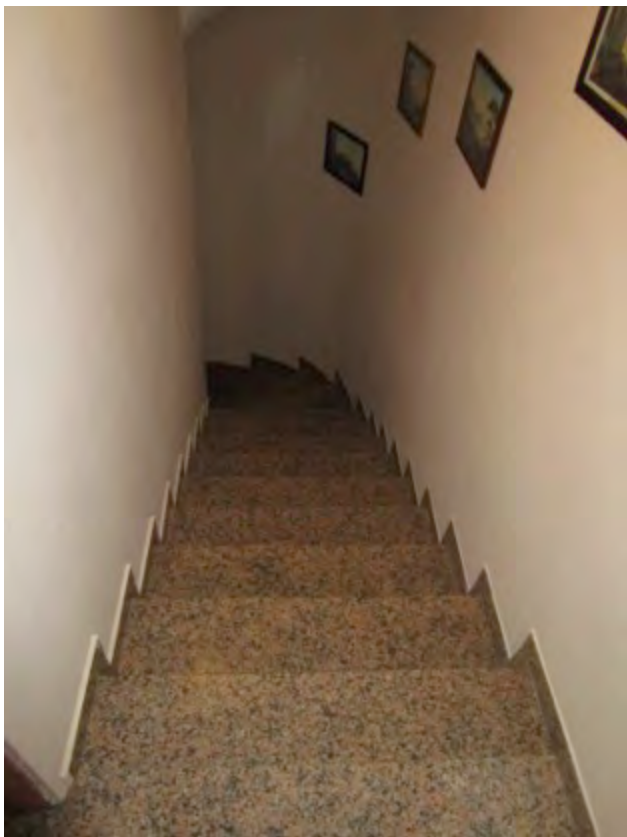

23 Scala di collegamento con piano seminterrato.



24. Disimpegno.



25. locale taverna.





28. Bagno 3.

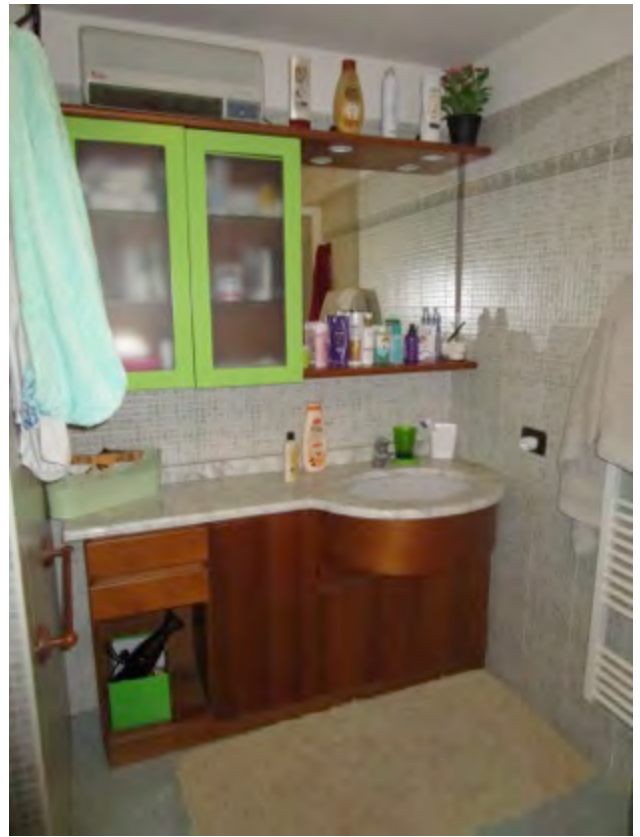

29. Bagno 3.



30. Bagno 4.



31. Bagno 4.





3. Area cortilizia lato sud.



4. Villetta lato sud.





5. Villetta lato nord.



6. Area cortilizia lato ovest, vista verso nord.



7. Area cortilizia lato ovest, vista verso sud.





13. Soggiorno.



14. Soggiorno.







32. Locale cantina.



33. Locale lavanderia.



34. Centrale ceramica.

