

ALL. N. 4

(Planimetria di rilievo)

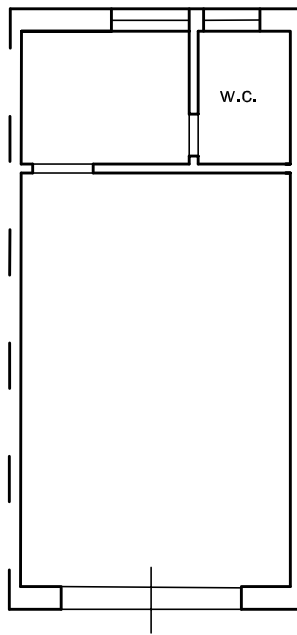

sub.39

sub. 23

civ. 15

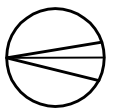

Unità immobiliare in Palermo,
via Degli Emiri n.15

Fg. 53 p.IIa 2157 sub. 24

Planimetria stato attuale

Proc.es.n 664/2016

Arch. Silvia Curatolo

Scala 1/100