

Planimetria particellare

Fg. 20 partic. 40

superficie della particella = mq. 9350

stalla = mq. 1114,32

fienile = mq. 444,00

ricovero macchine = mq. 800,00

superficie coperta  
Totale mq. 1755,32

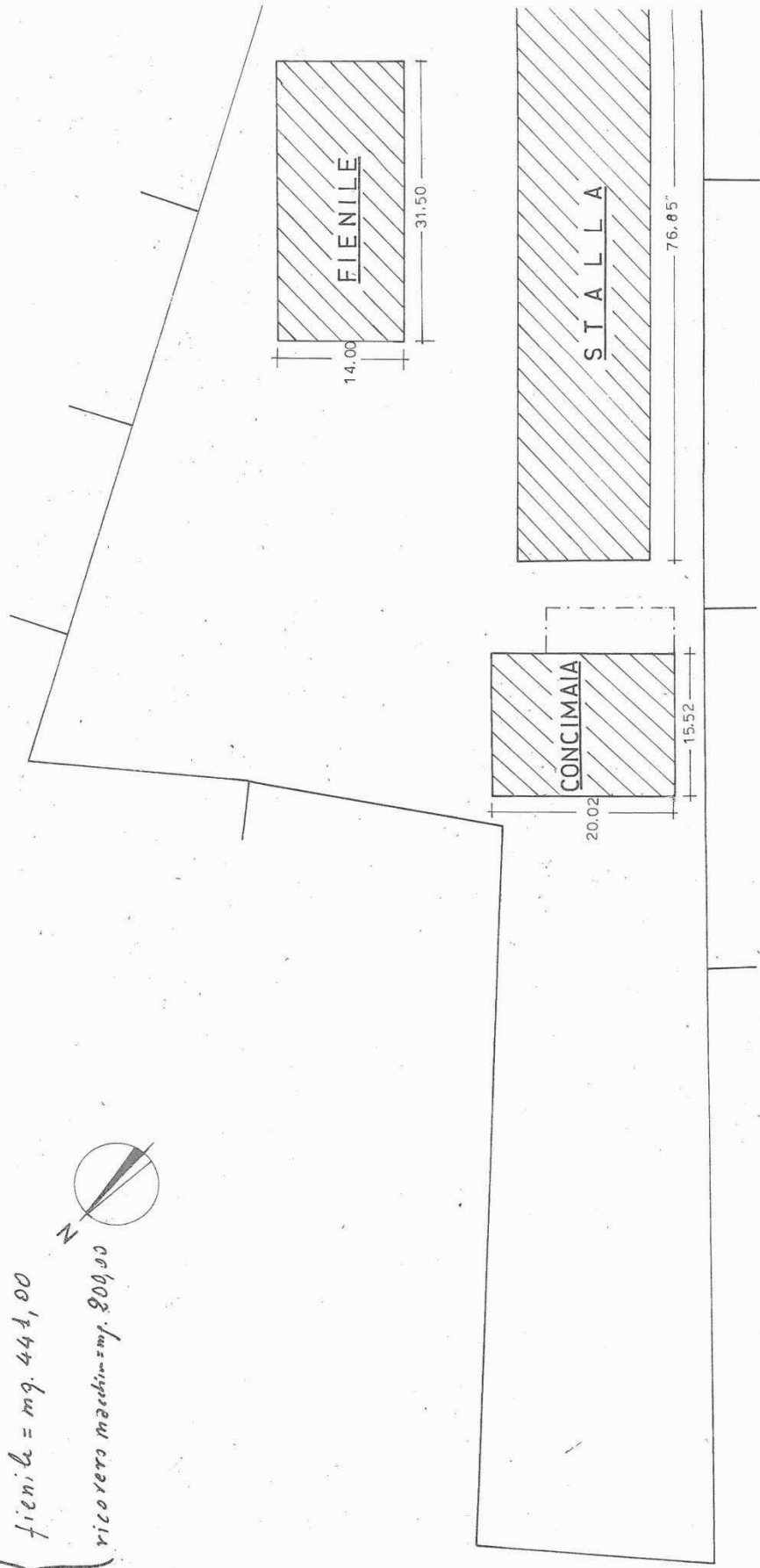
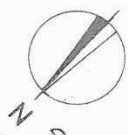

0 partic. 40

350

2

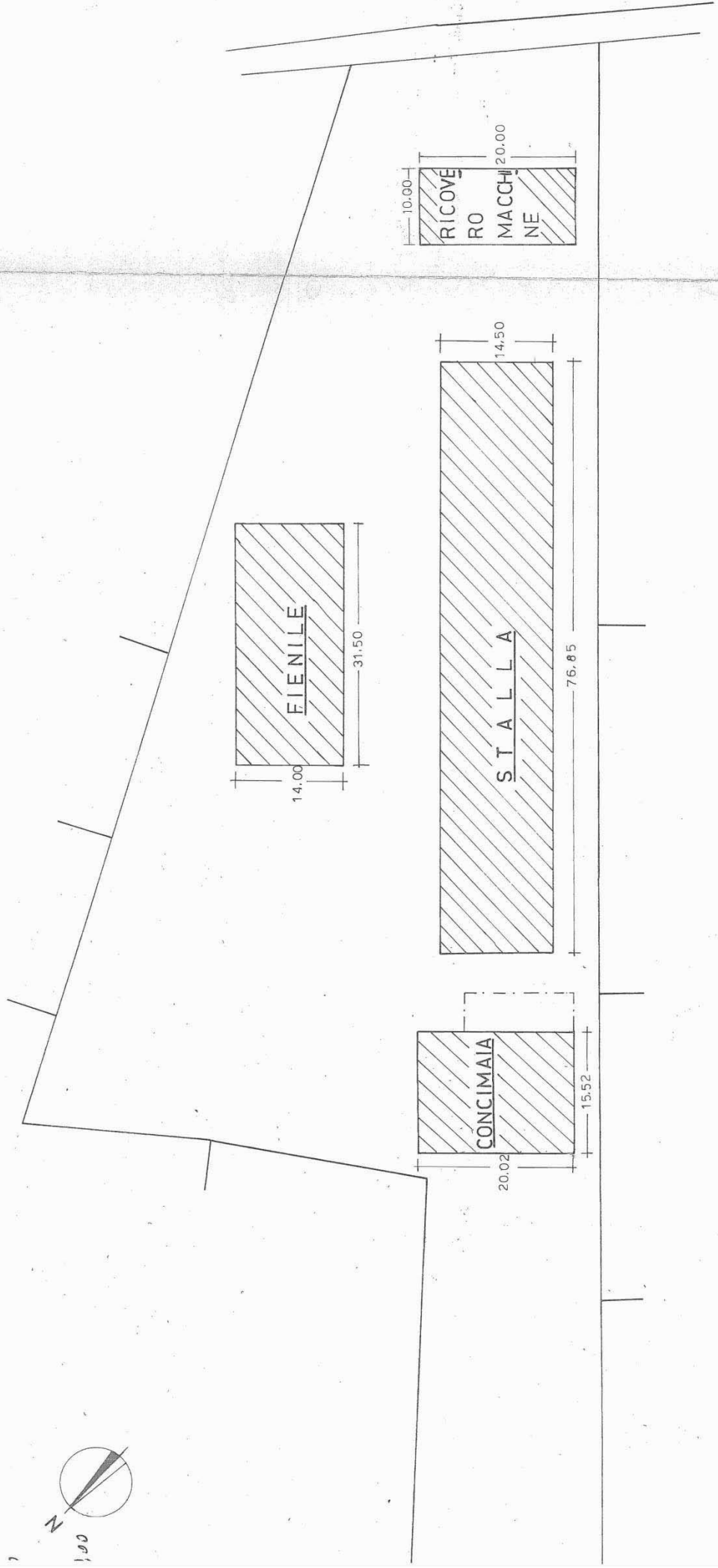
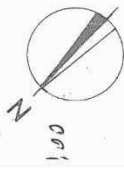

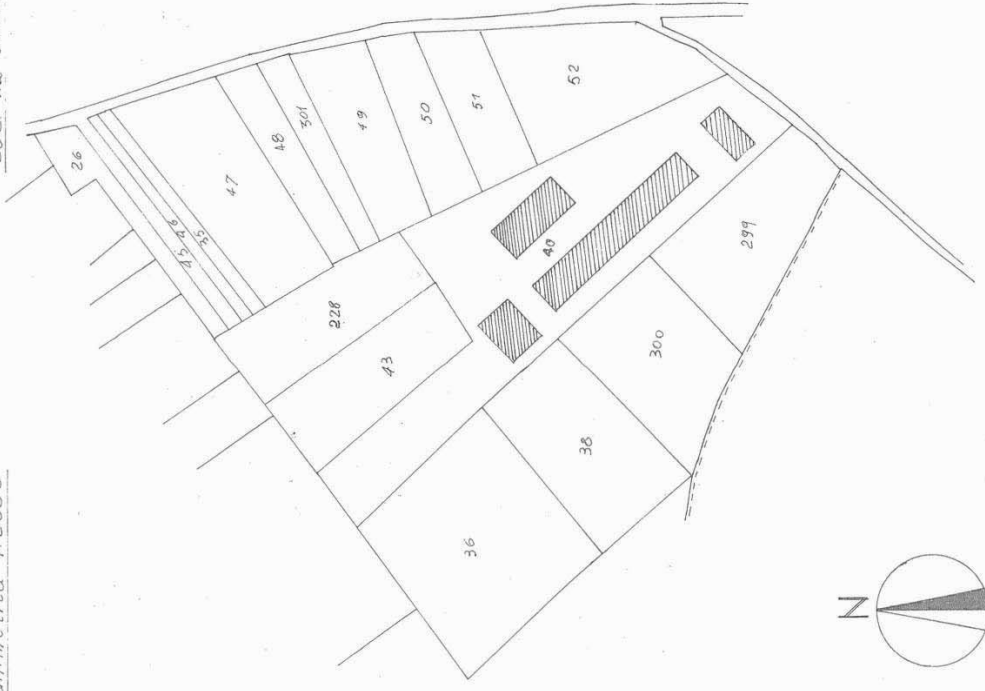

|                 |            |  |  |
|-----------------|------------|--|--|
| COMMITTENTE     |            | PROGETTO PER LA COSTRUZIONE DI UNA STALLA SOCIALE IN LOCALITA' |  |
| DATA 28.12.1971 | TAVOLA N.° | NUOVA COSTRUZIONE  |  |
| RAPPORTO: 1:100 |            | DISEGNI  |  |
| SERIE:          |            |  |  |

# S T A L L A

pianta  
prospetto  
sezione

COMUNE DI CORFINIO

Prov. L'AQUILA

25 MAR. 1972

Il Sindaco



Comune di Corfinio  
Uff. Sanitario

Visto di esprime parere favorevole di non opporre  
dal T.U. del 27/7/1934 N. 1265



*[Handwritten signature]*

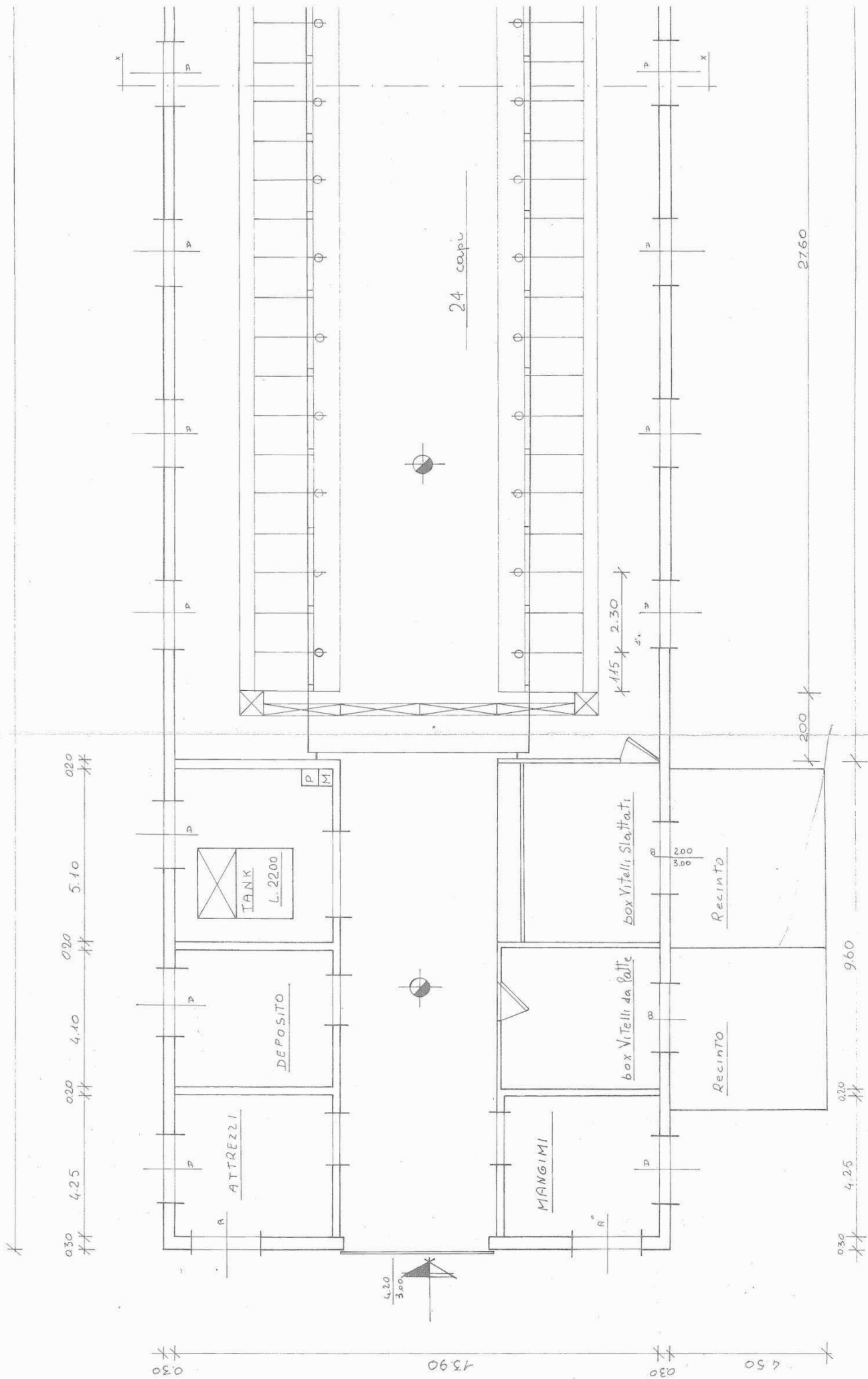

76,85

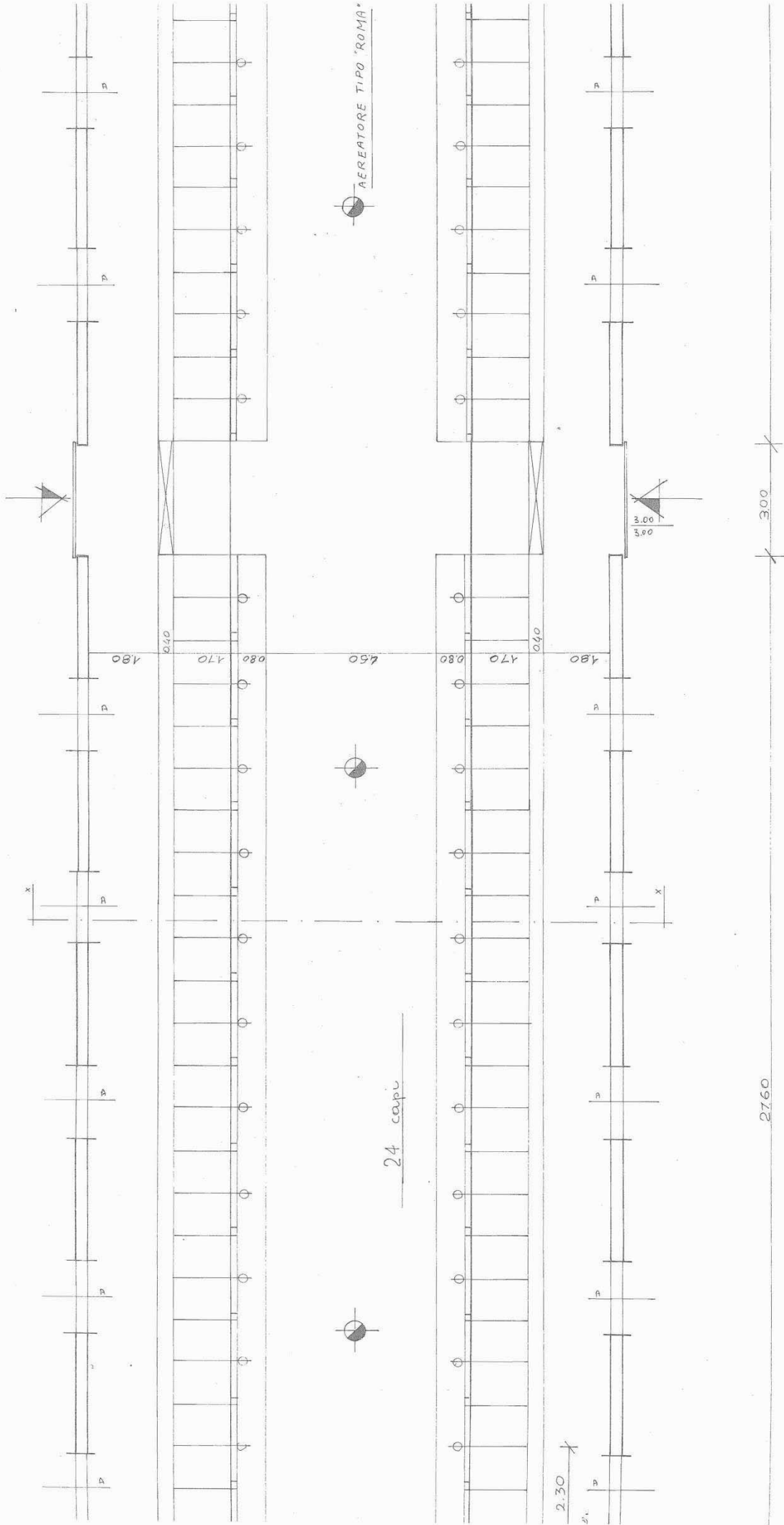

76.85

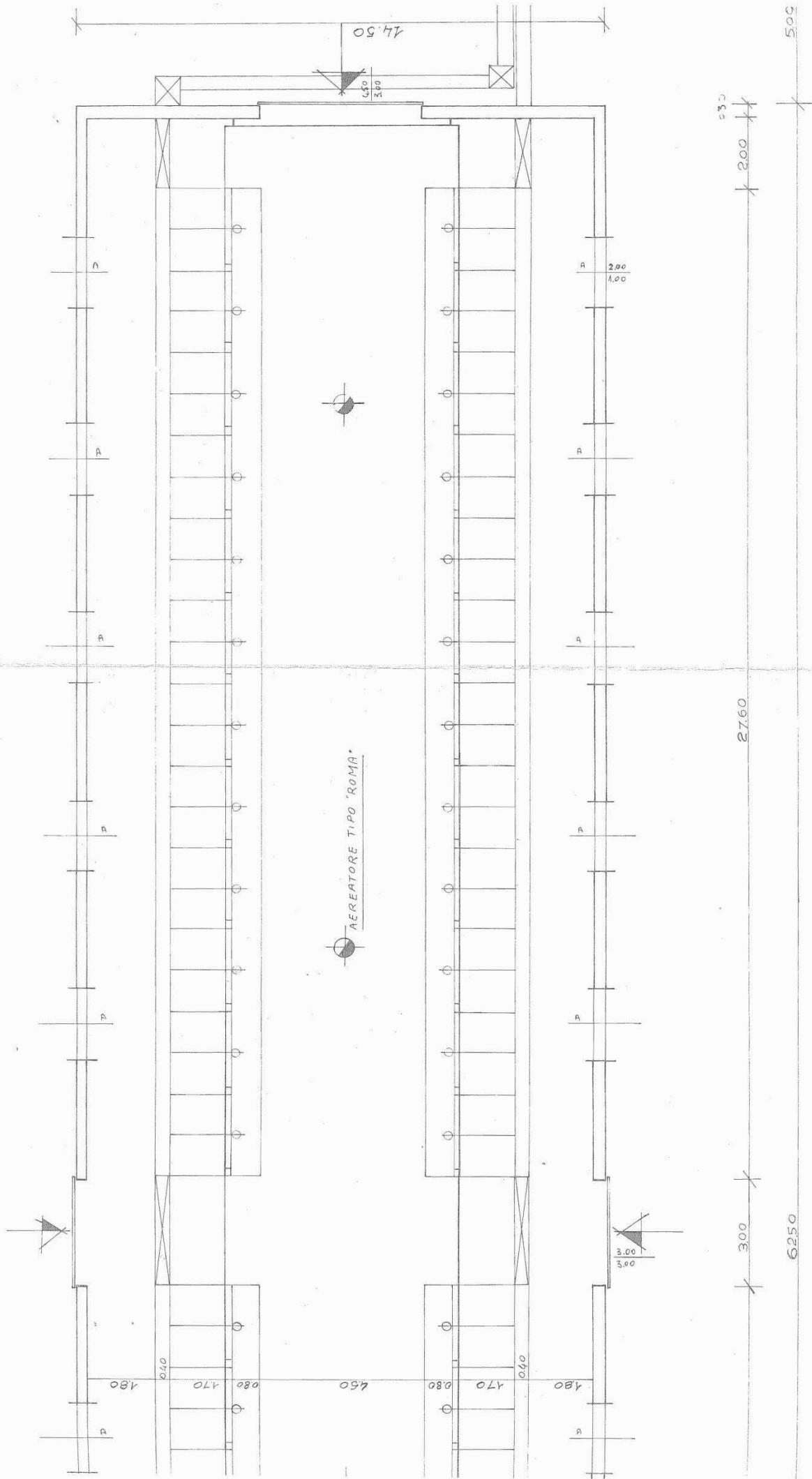

AERATORE TIPO "ROMA"



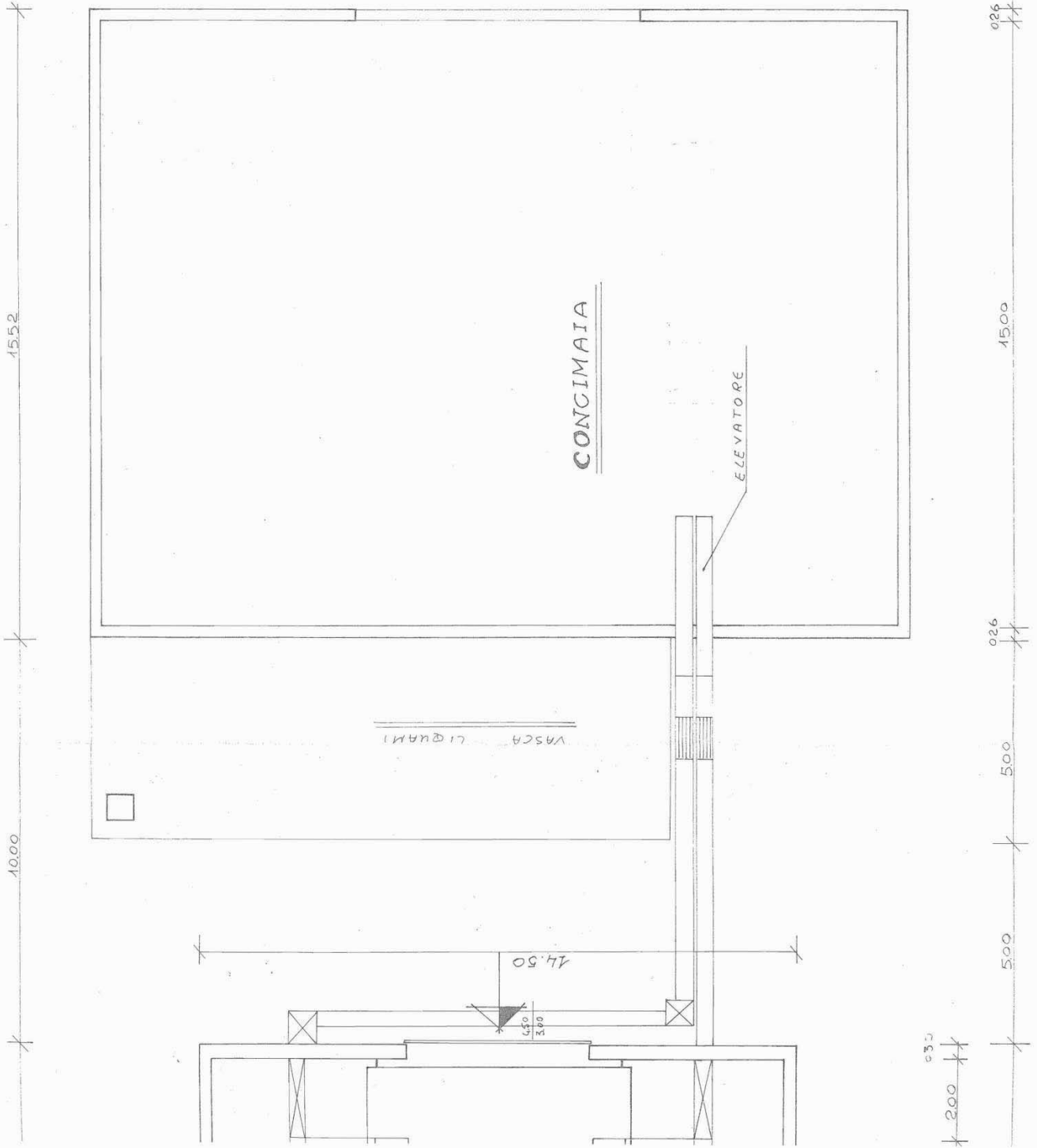

PROSPETTO

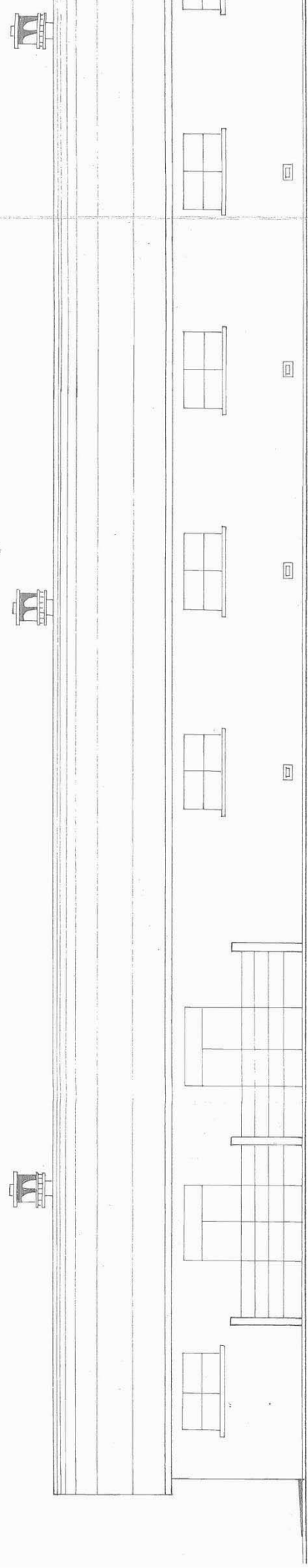

PROSPETTO LATERALE

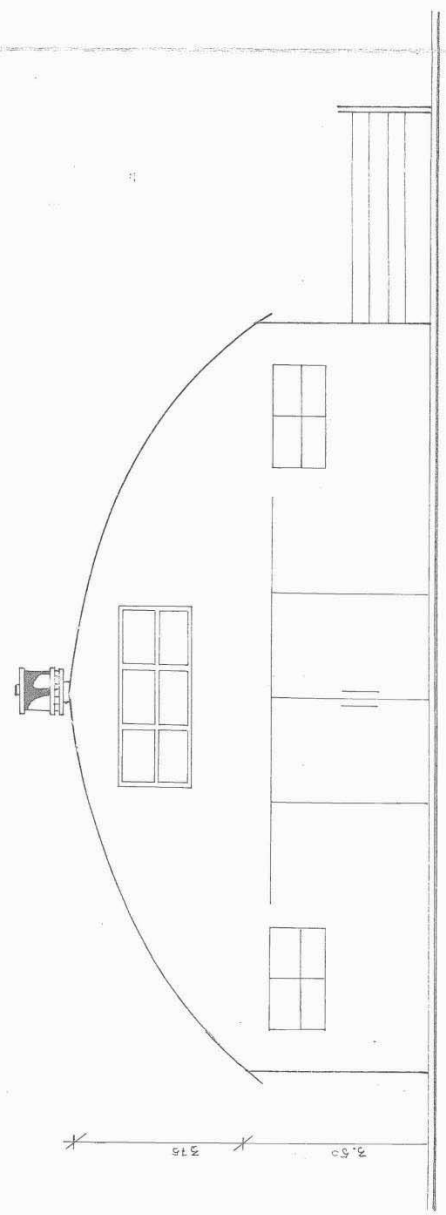



PROSPETTO ANTERIORE

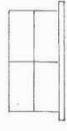

PROSPETTO LATERALE

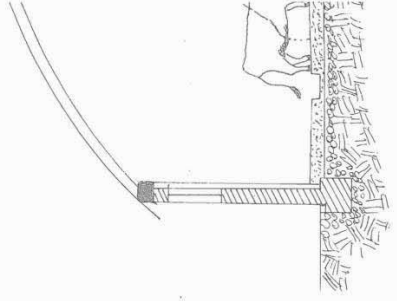
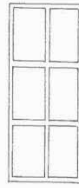

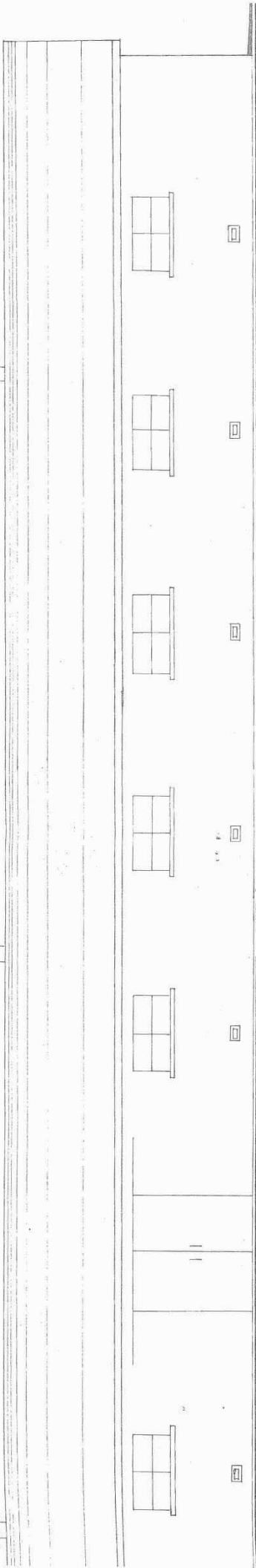

SEZIONE

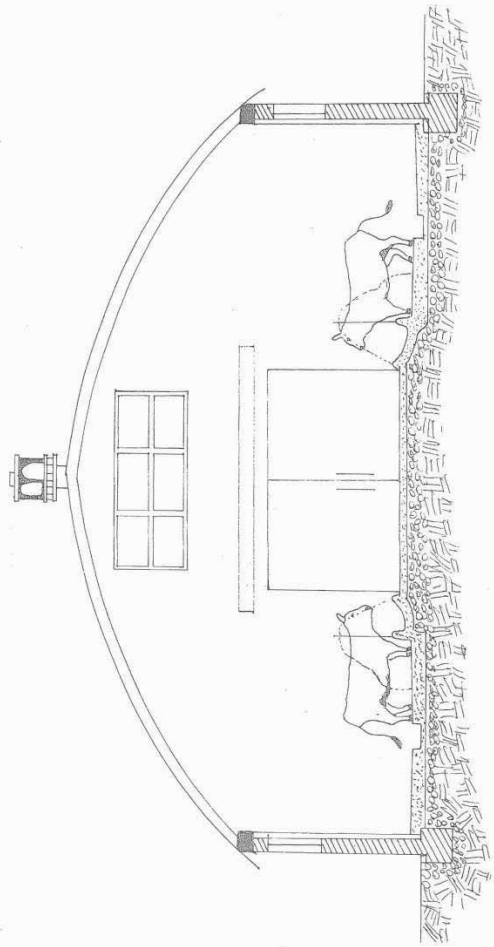

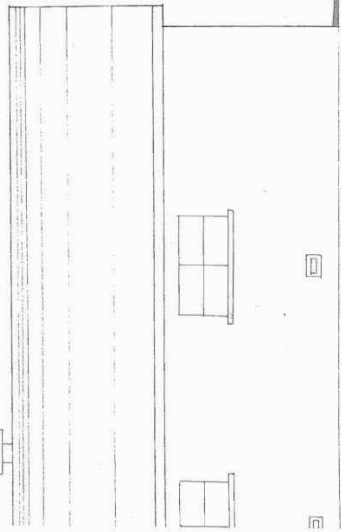

3.50  
3.75

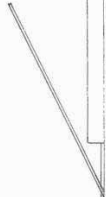

CONCINATA SEZIONE

CONCINATA  
SEZIONE

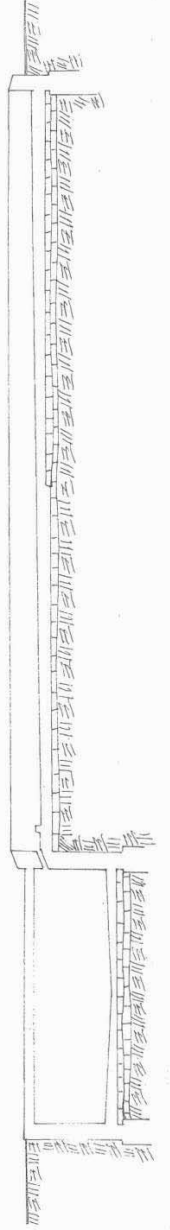

|                            |           |   |
|----------------------------|-----------|---|
|                            |           | PROGETTO PER LA COSTRUZIONE DI UN<br>FIENILE IN LOCALITA' VIA SULMONA |
| COMMITTENTE:<br>[REDACTED] |           | -CORFINIO-  |
| DATA: 28.12.1971           | TAVOLA N° | NUOVA COSTRUZIONE   |
| RAPPORTO 1:100             |           |   |
| SERIE:                     |           | DISEGNI   |

FIENILE

pianta  
prospetto  
sezione

**COMUNE DI CORFINIO**

Prov. L'AQUILA

25 MAR. 1972

Visto: Il Sindaco

*[Signature]*



*Chiosciurati*

Comune di Corfinio  
Uff. Sanitario

Visto: si esprime parere favorevole ai sensi dell'art. 220  
del T.U. del 27/7/1934 n. 1265

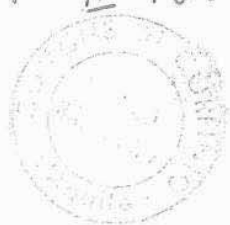

*[Signature]*





PIANTA

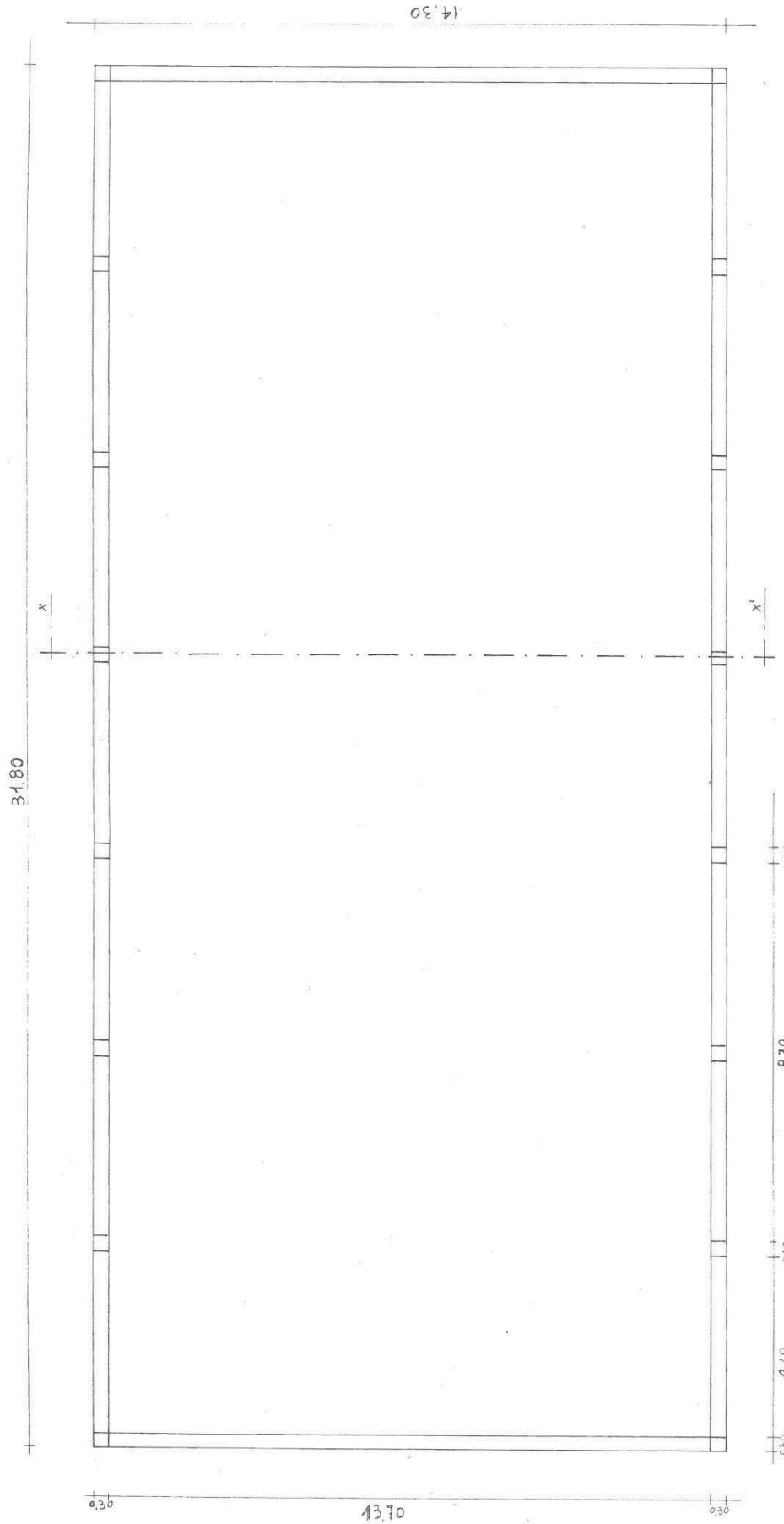

Prospetto ANTERIORE

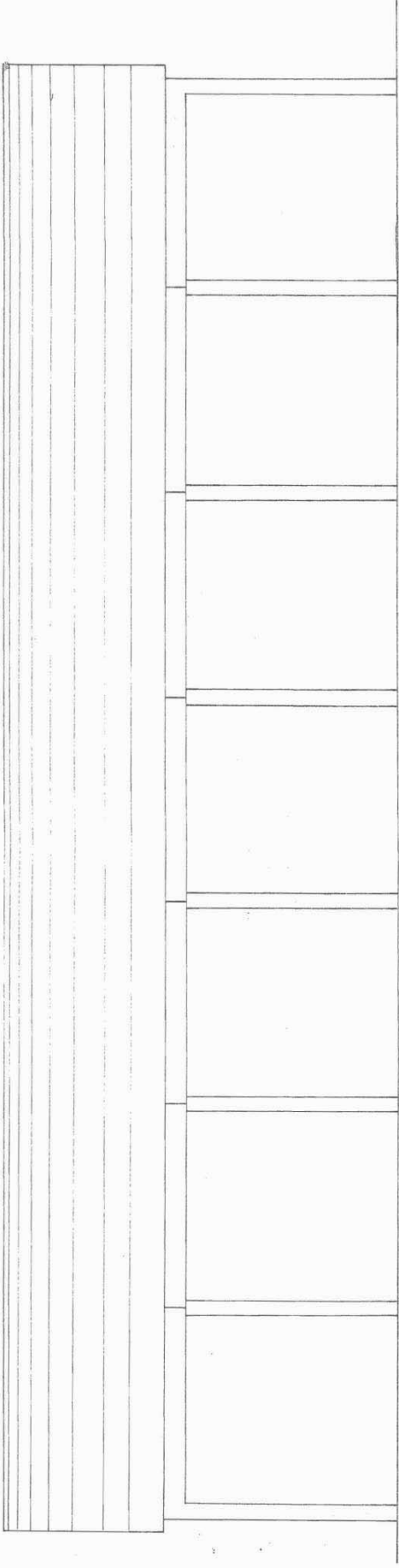

Prospetto LATERALE

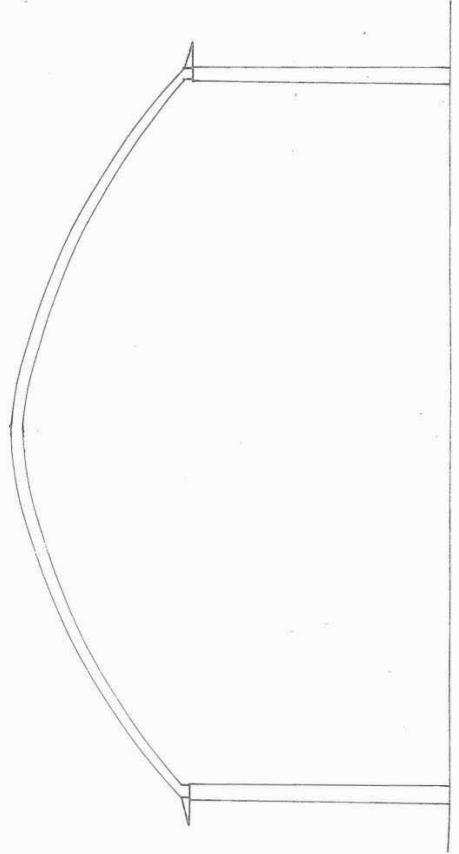

5.00  
3.15

SEZIONE X-X'

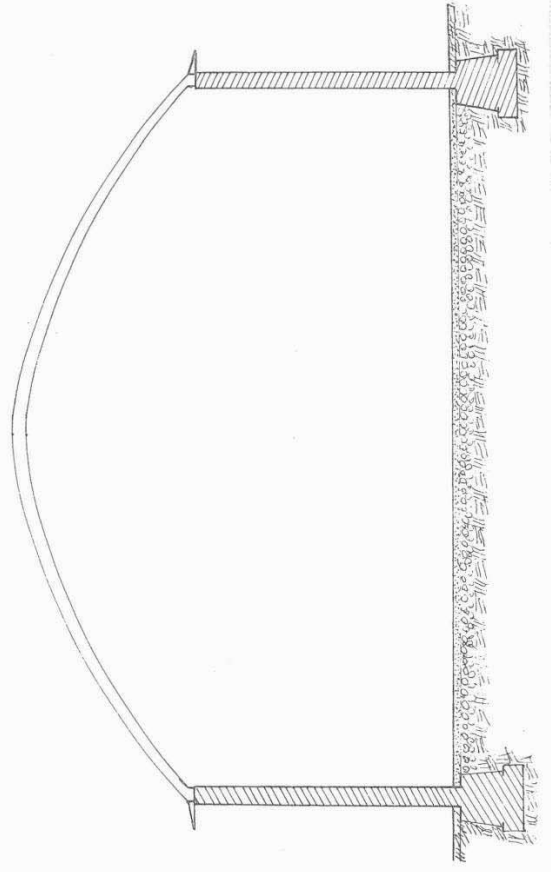

5/72

|                  |  |   |
|------------------|--|---|
|                  |  | PROGETTO PER LA COSTRUZIONE DI UN<br>CAPANNONE RICOVERO MACCHINE ED AT-<br>TREZZATURE AGRICOLE, IN LOCALITÀ VIA |
| COMMITTENTE:     |  | SULMONA - CORFINIO -  |
| DATA: 28-12-1971 |  | NUOVA COSTRUZIONE   |
| RAPPORTO 1:400   |  |   |
| SERIE:           |  | DISEGNI   |

# RICOVERO MACCHINE

pianta  
prospetto  
sezione

COMUNE DI CORFINIO

Prov. L'AQUILA

25 MAR. 1972

Visto: Il Sindaco



Comune di Corfinio

Uff. Sanitario



*C. Spollegnati*

Visto: Si esprime parere  
del TU del 27/7/1934

favorevole ai sensi dell'art. 220  
N. 1265





|          |  |
|----------|--|
| DI UN    |  |
| ED AT.   |  |
| LITÁ VIA |  |
| 0 -      |  |

PIANTA

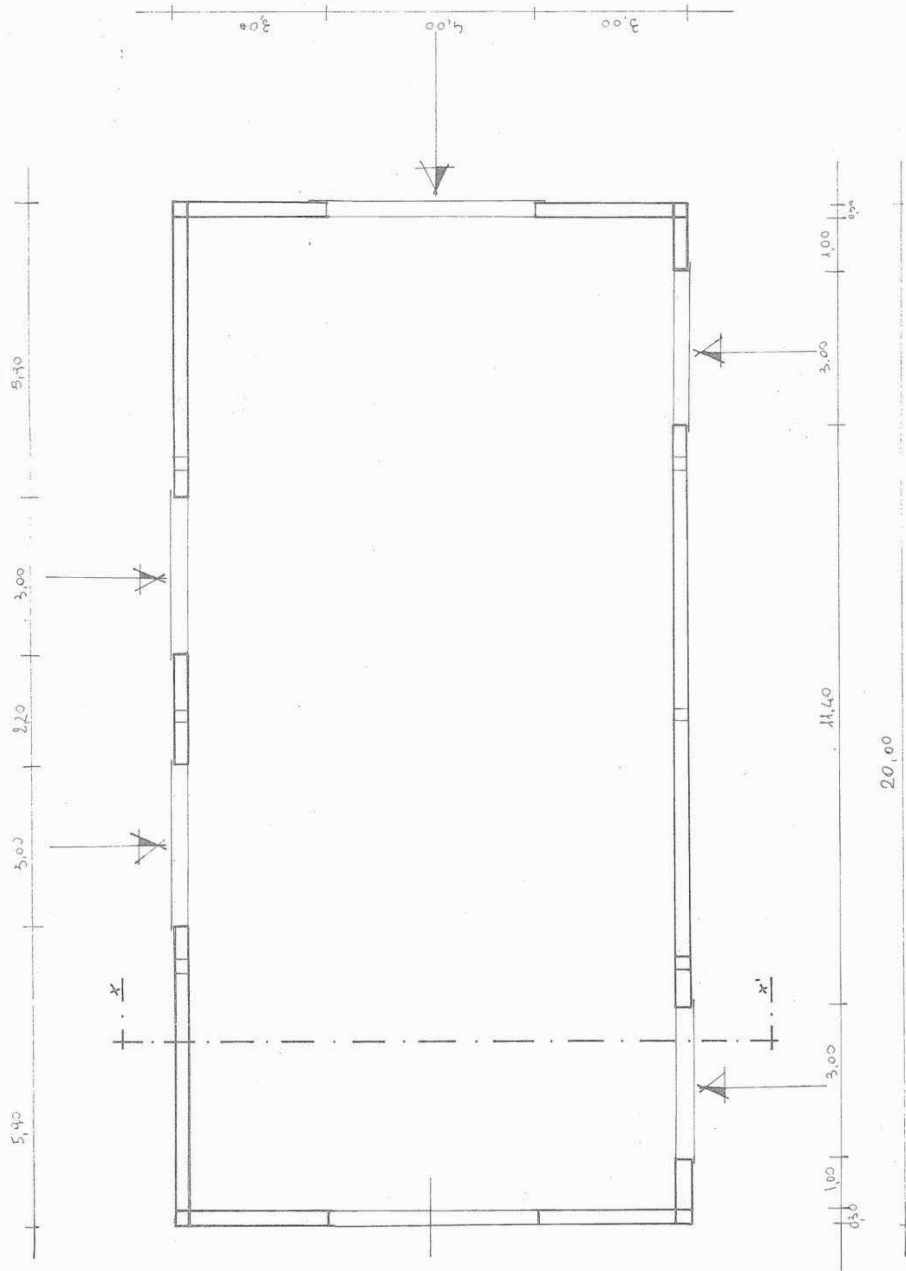

ORFINIO

A

72

daco

C

coll aut. 220



Prospetto Laterale



Prospetto Anteriore

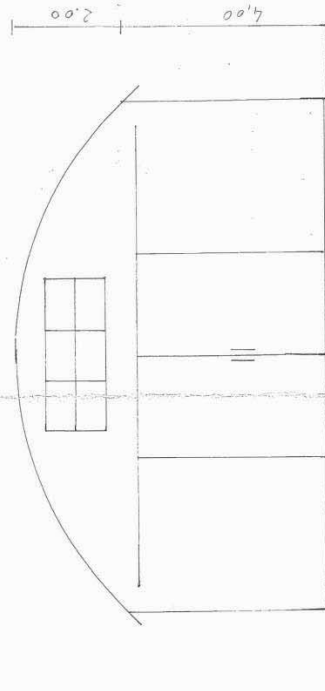

SEZIONE X-X'

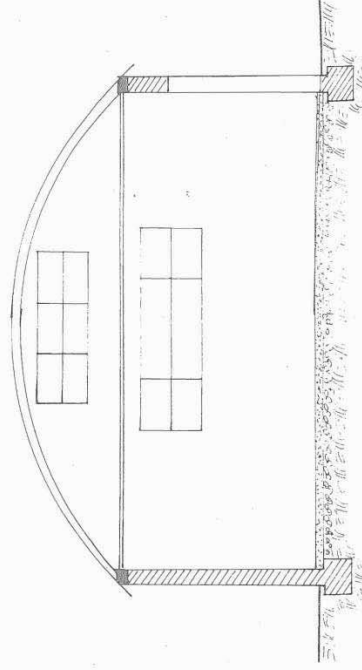

10.20

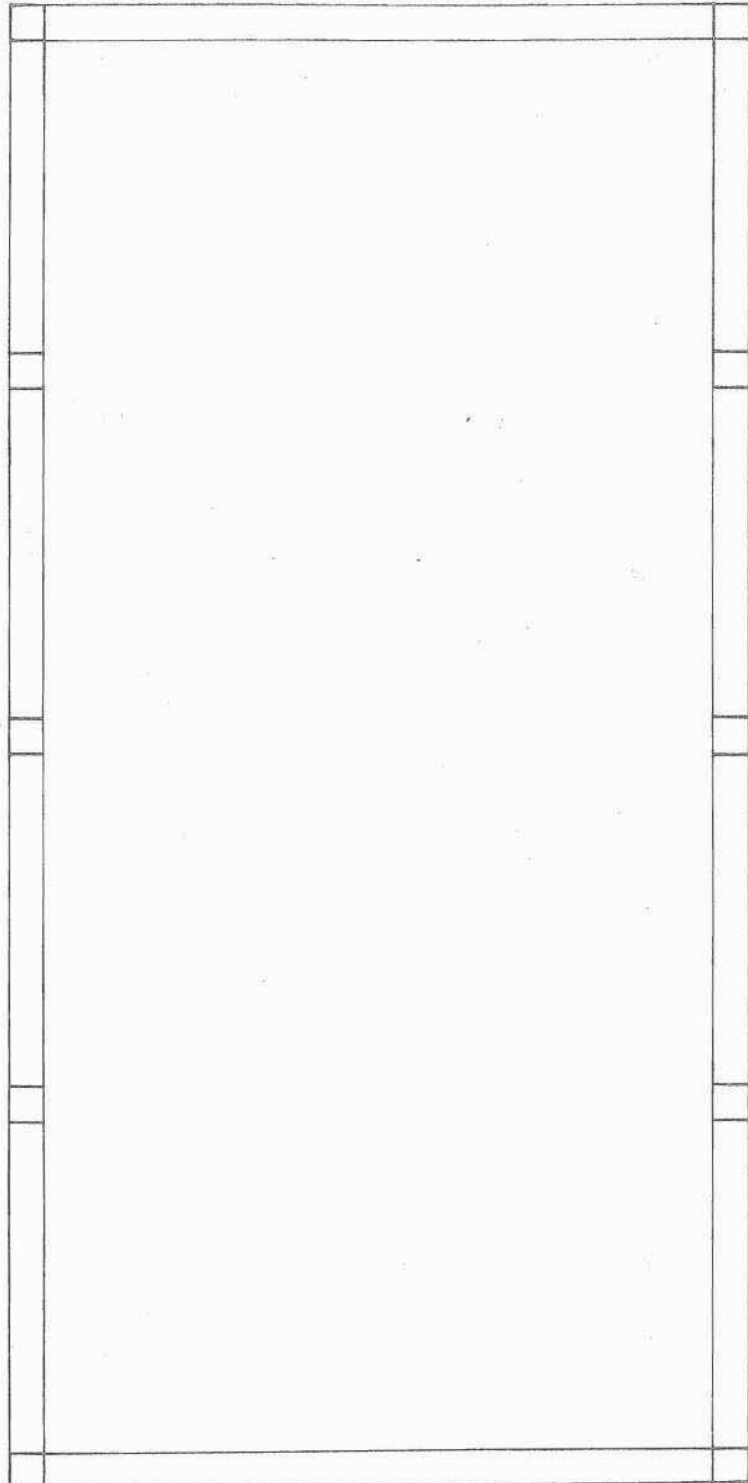

20.20

FONDAZIONI

11/11/14

