











- LEGENDA**
-  Seminativo di collina "a"
  -  Seminativo di collina "b"
  -  Seminativo extramarginale
  -  Oliveto di classe "b"
  -  Pascolo arborato
  -  Pascolo
  -  Strade e tare produttive
  -  Bosco ceduo/misto
  -  Colture arboree legnose specializzate
  -  Fabbricati ed aree di pertinenza



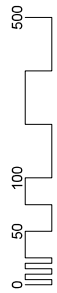
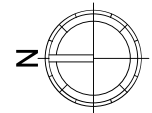
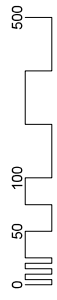
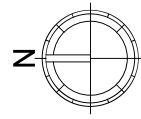
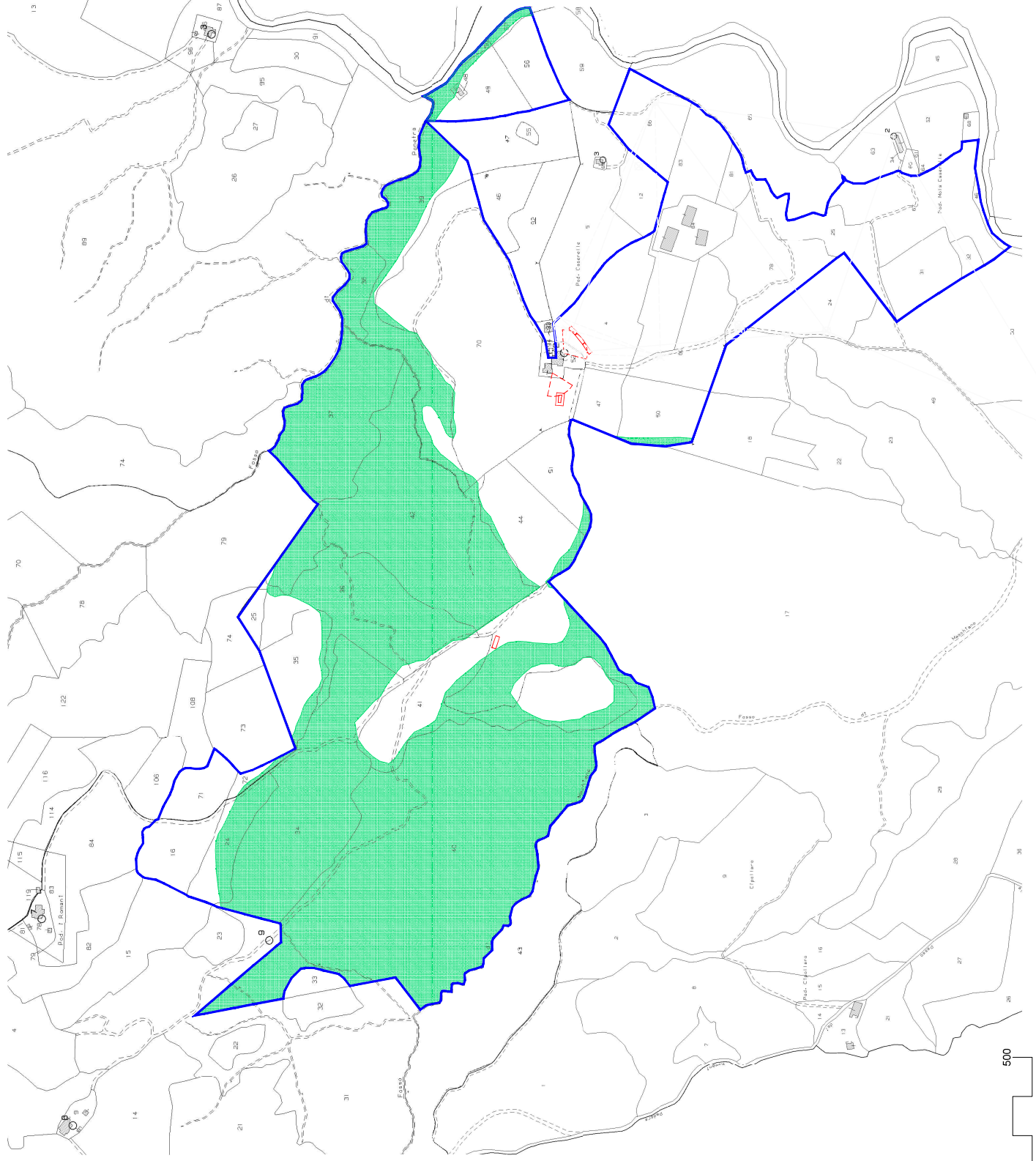

**LEGENDA**

 Aree boscate perimetrate dal PRG-S  
Ha 25.78,80

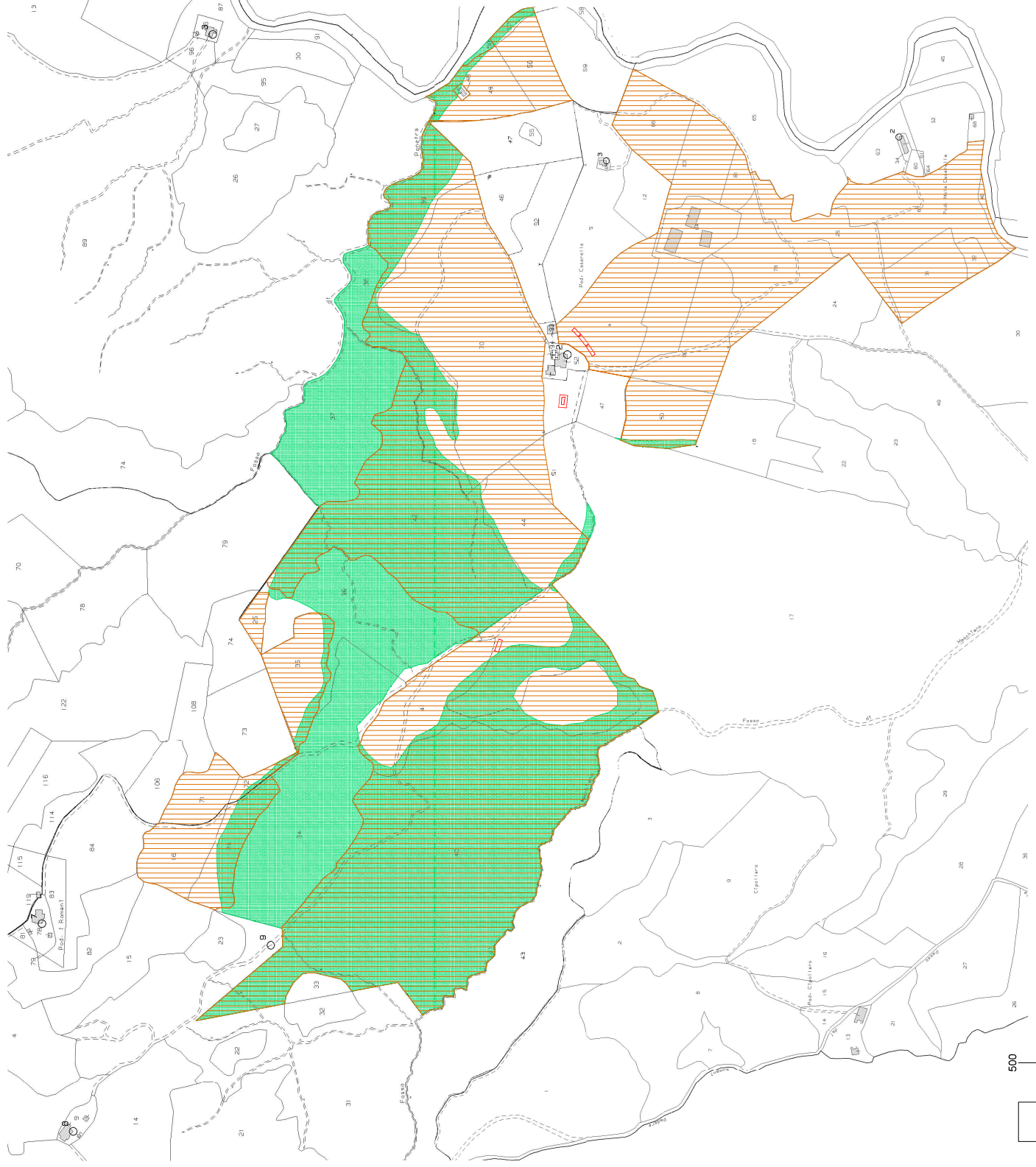



**LEGENDA**

-  Aree boscate perimetrate dal PRG-S  
Ha 25.78,80
-  Terreni vincolati a scopo edificatorio

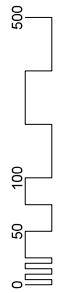
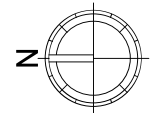

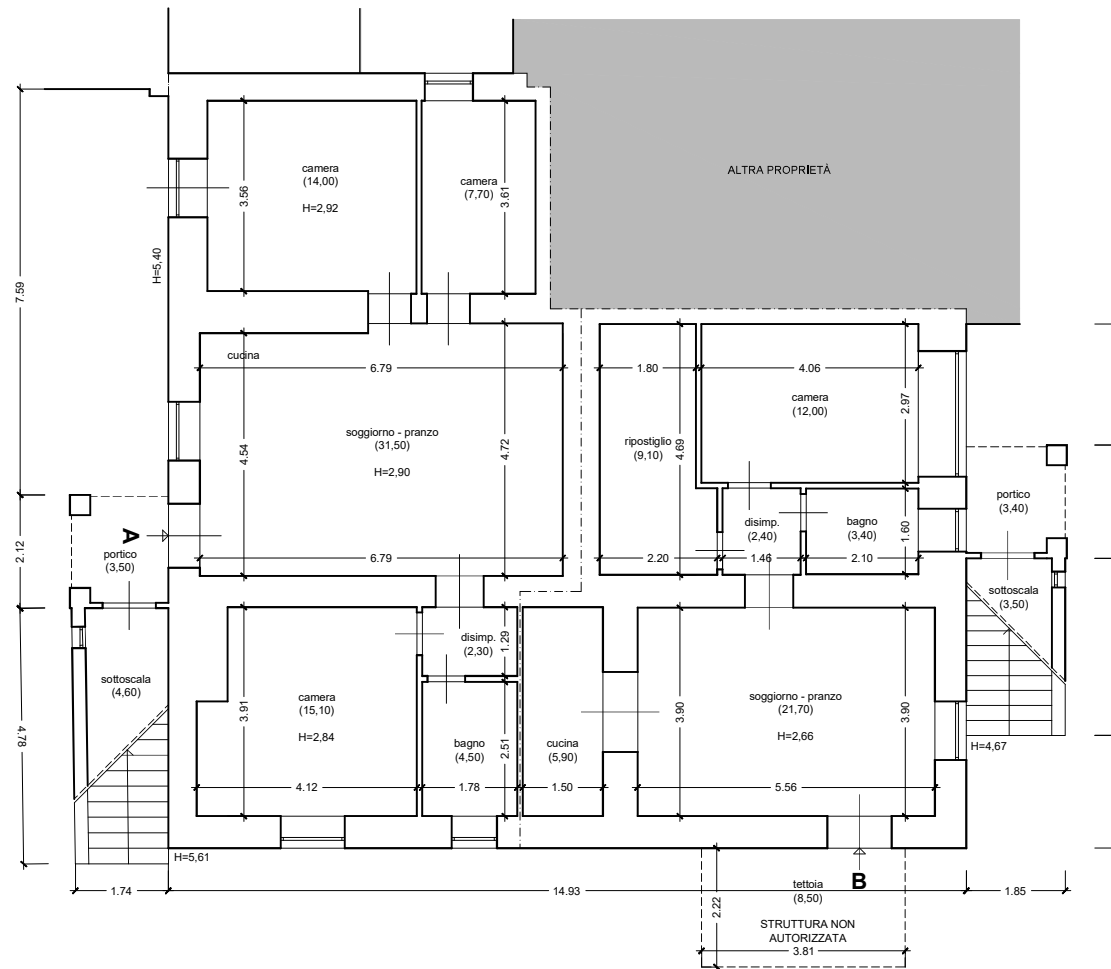
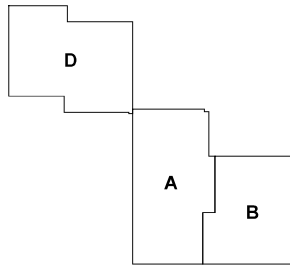
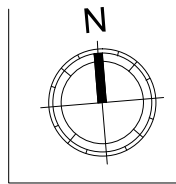

PIANTA PIANO TERRA

U.I. A  
 Superficie Utile mq 75,10  
 Superficie Esterna Lorda mq 103,90  
 Superficie portico mq 3,50  
 Superficie sottoscala mq 5,70

U.I. B  
 Superficie Utile mq 54,50  
 Superficie Esterna Lorda mq 78,20  
 Superficie portico mq 3,60  
 Superficie sottoscala mq 4,40

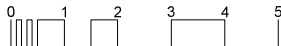

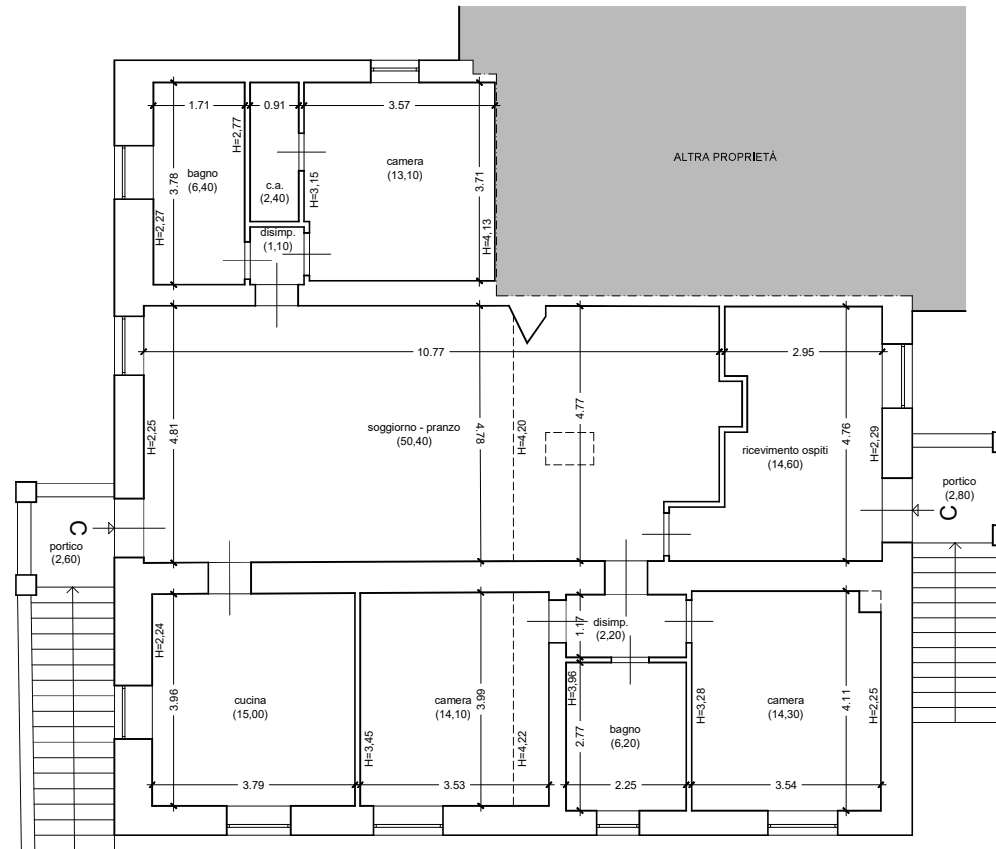
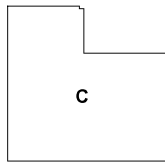
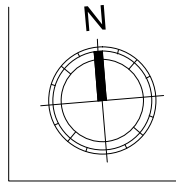

**PIANTA PIANO PRIMO**

U.I. C  
 Superficie Utile mq 139,80  
 Superficie Esterna Lorda mq 182,10  
 Superficie scale e portici mq 22,30

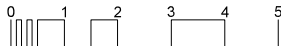

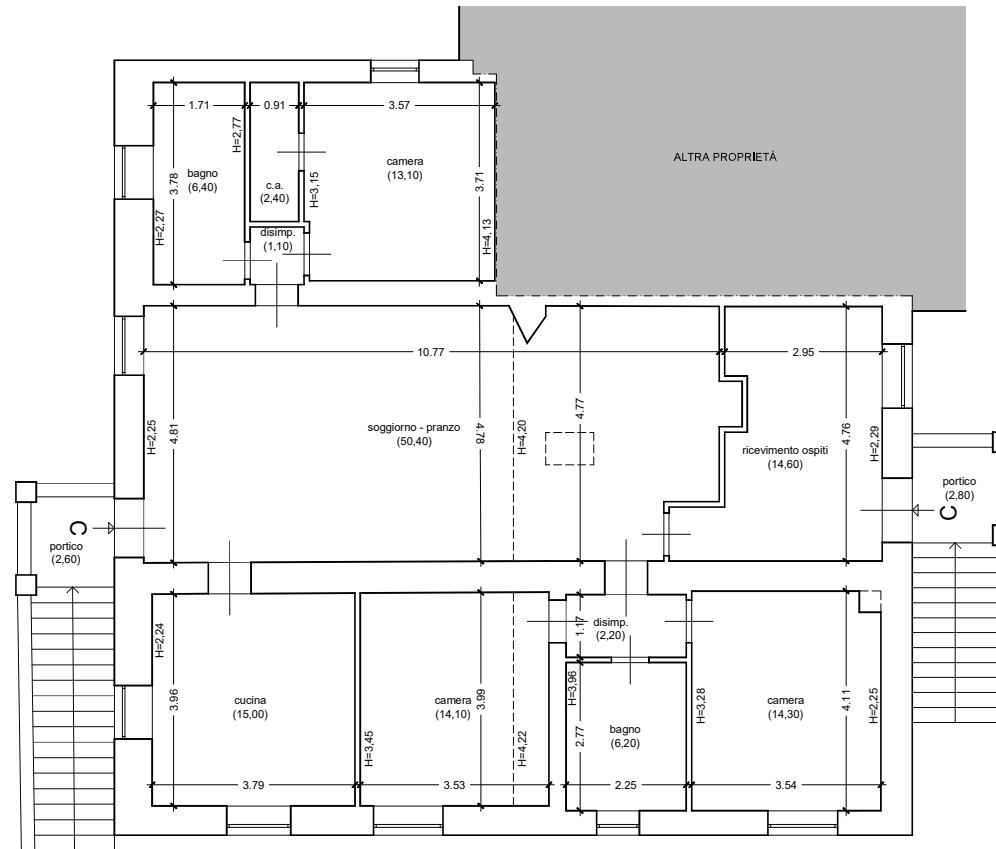
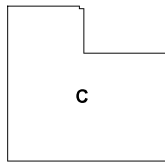
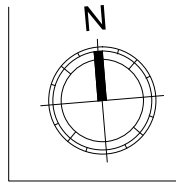

**PIANTA PIANO PRIMO**

U.I. C  
 Superficie Utile mq 139,80  
 Superficie Esterna Lorda mq 182,10  
 Superficie scale e portici mq 22,30

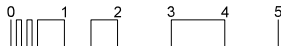

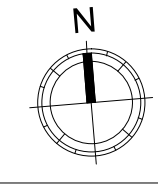

3

2

4

1

PIANTA PIANO TERRA

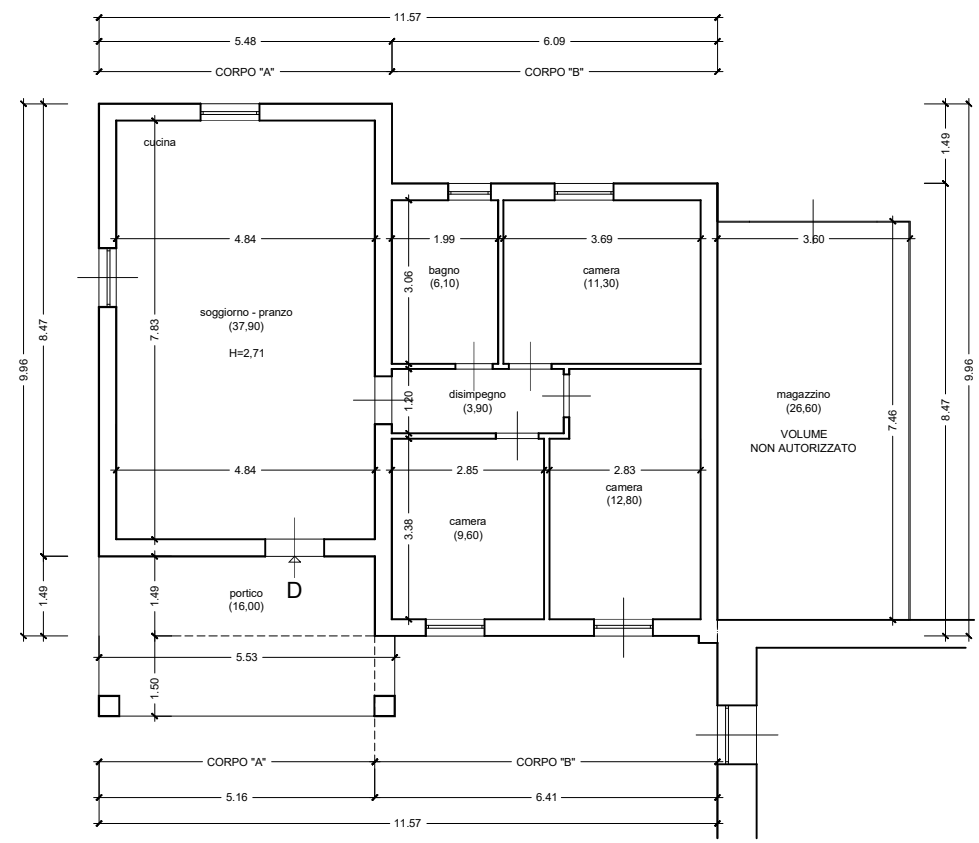

SCHEMA PROSPETTO 2

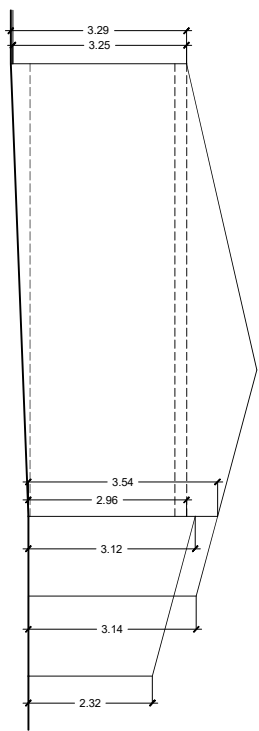

SCHEMA PROSPETTO 4

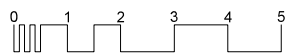
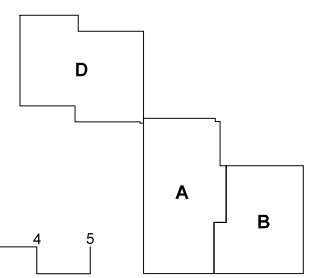
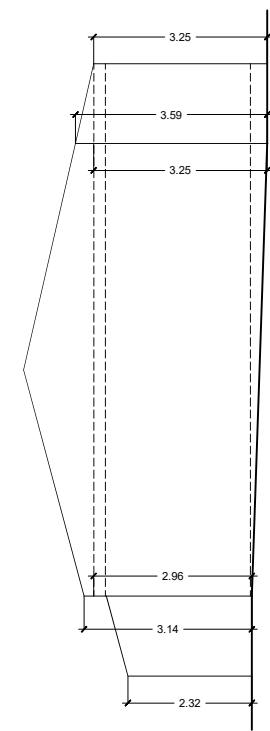

U.I. D  
 Superficie Utile mq 81,60  
 Superficie Esterna Lorda mq 98,50  
 Superficie portico mq 16,00

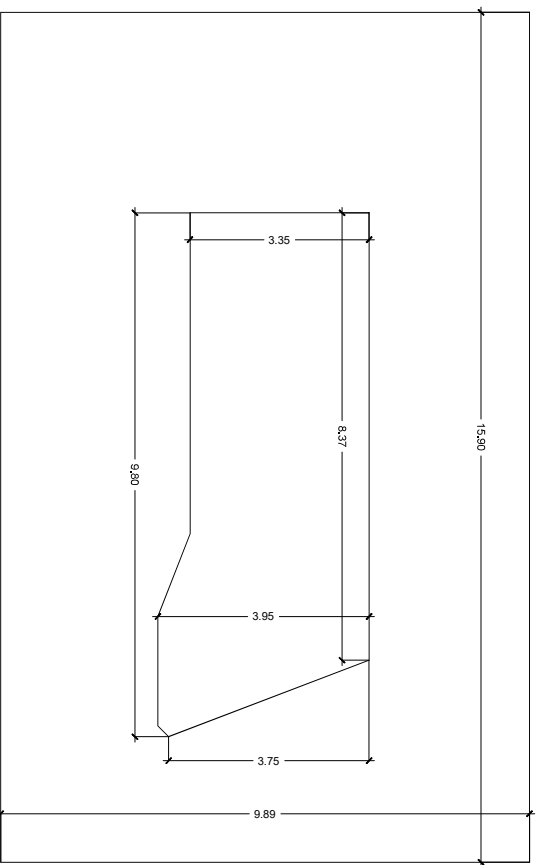
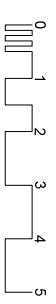
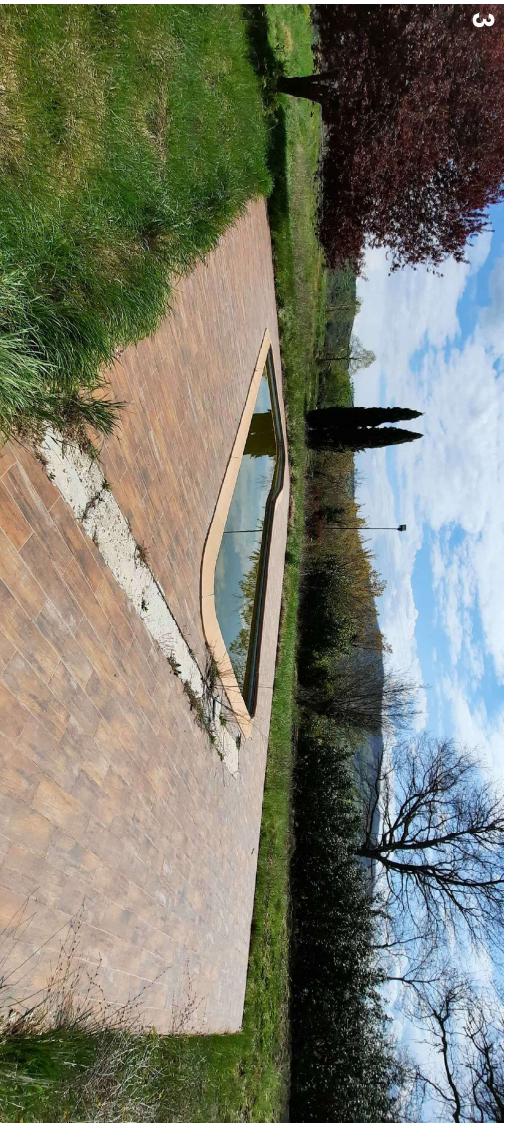
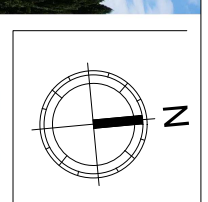
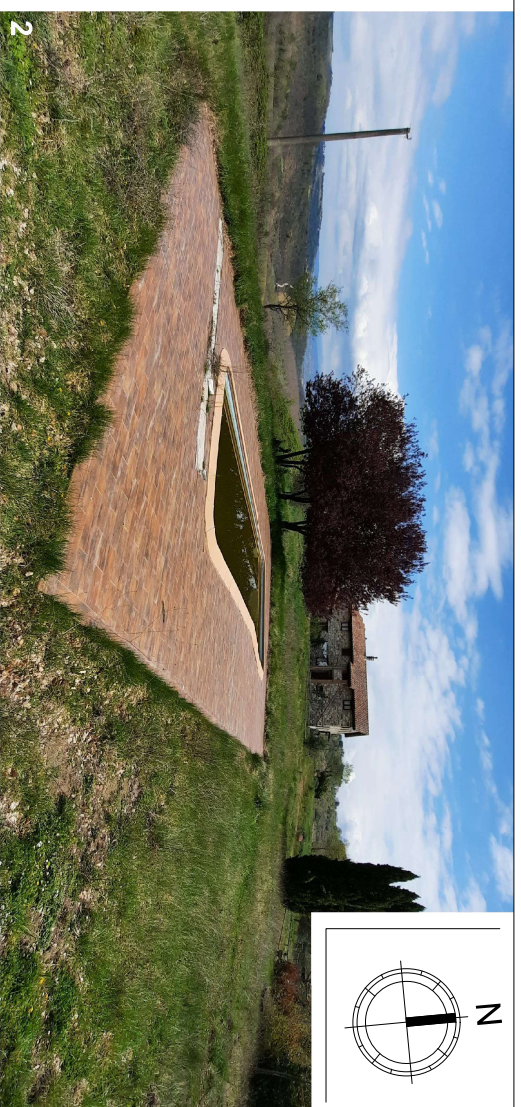
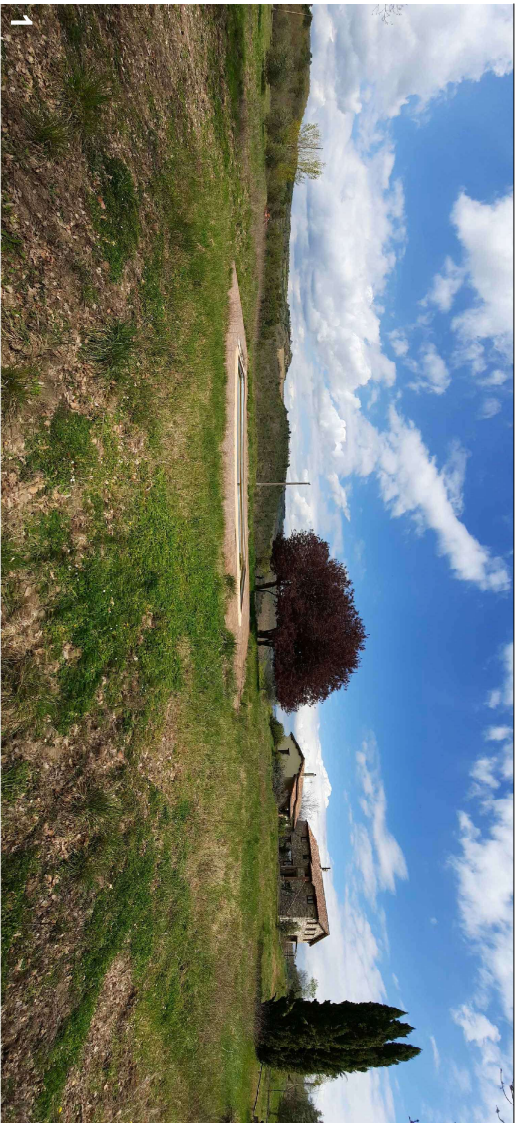

PIANTA PISCINA



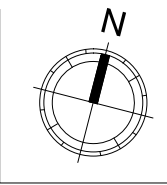

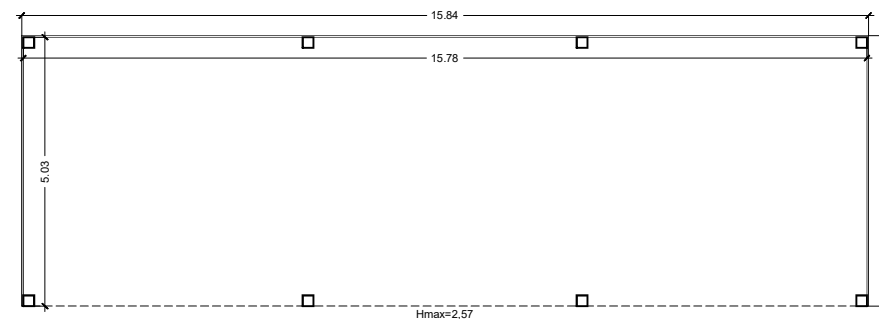
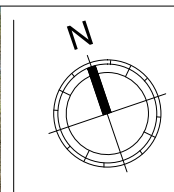

**PIANTA PIANO TERRA**



Superficie Utile mq 79,00  
Superficie Esterna Lorda mq 80,20

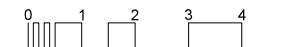

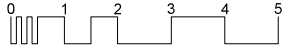
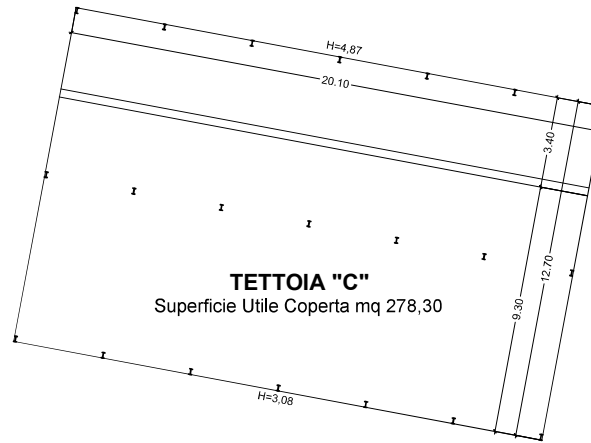
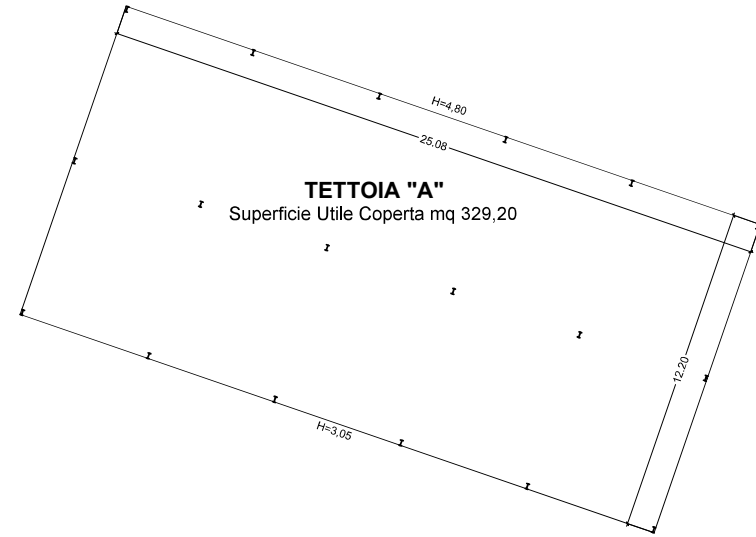
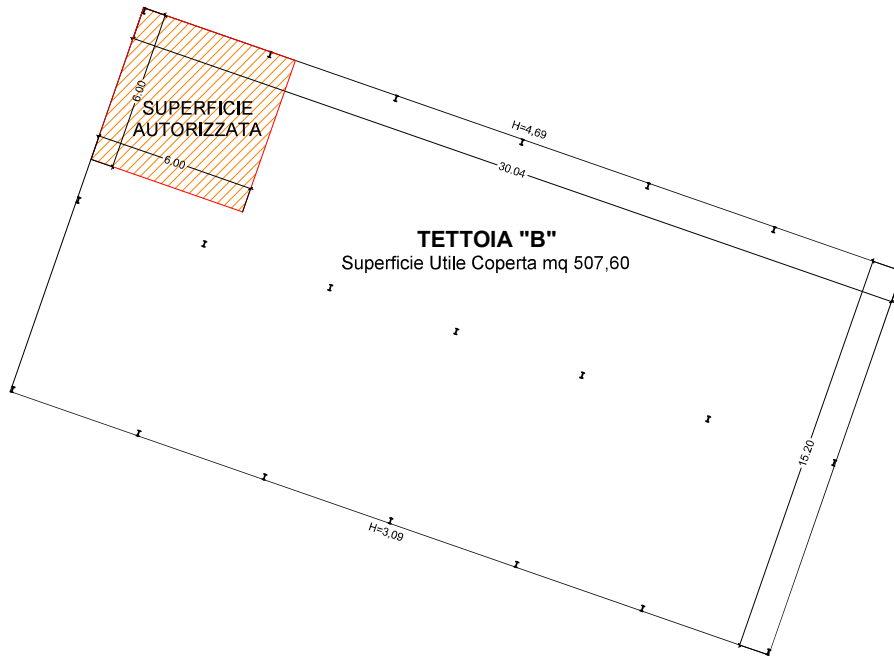
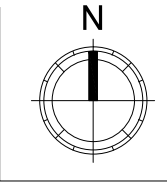

MOD. AN (CEU)

LIRE 800

MINISTERO DELLE FINANZE  
DIPARTIMENTO DEL TERRITORIO  
CATASTO EDILIZIO URBANO (RD. 13-4-1938, n. 652)



Planimetria di u.i.u. in Comune di S. VENANZO

MODULANO  
F. 10/1000/000

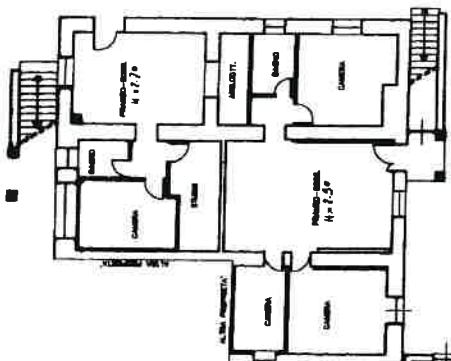

PIANTA PIANO TERRA

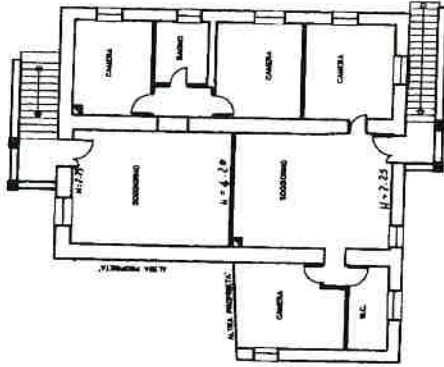

PIANTA PIANO PRIMO

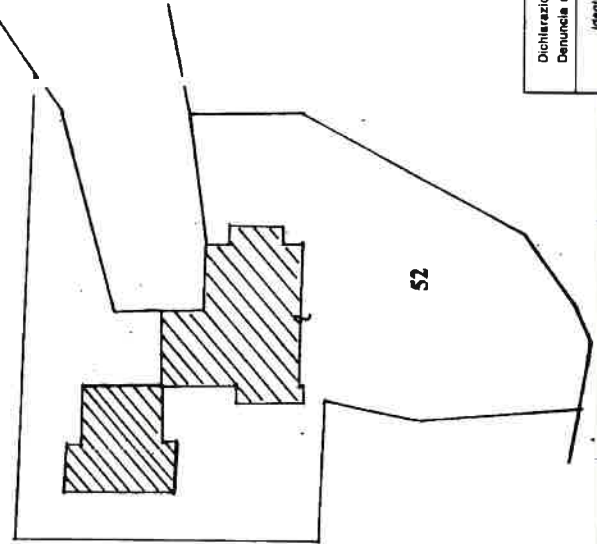

ORIENTAMENTO

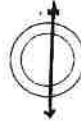

SCALA DI 1:200

RISERVATO ALL'UFFICIO



Compilata dal **GEOMETRA**

presso la provincia di **TERNI**

Dichiarazione di N.C.  Denuncia di variazione

F. 12/4/1987 sub. 4/1987

Ugual Foglio: 52

PIANIMETRIA DEL LOTTO n. 52 VENANZO (1387) - piano T-1,

Ultima planimetria in atti

**Agenzia del Territorio**  
**CATASTO FABBRICATI**  
Ufficio provinciale di  
Termini

Scala 1: 500

n. 1

Dichiarazione protocollo n. TR0029383 del 16/03/2012  
Planimetria di u.i.u. in Comune di San Venanzo  
Localita' Ripalvella

civ. SNC

Identificativi Catastali:  
Sezione: 148  
Foglio: 34  
Particella: 84  
Subalterno:

Compilata da:  
Liberti Eridano  
Iscritto all'albo:  
Geometri  
Prov. Perugia  
N. 4315

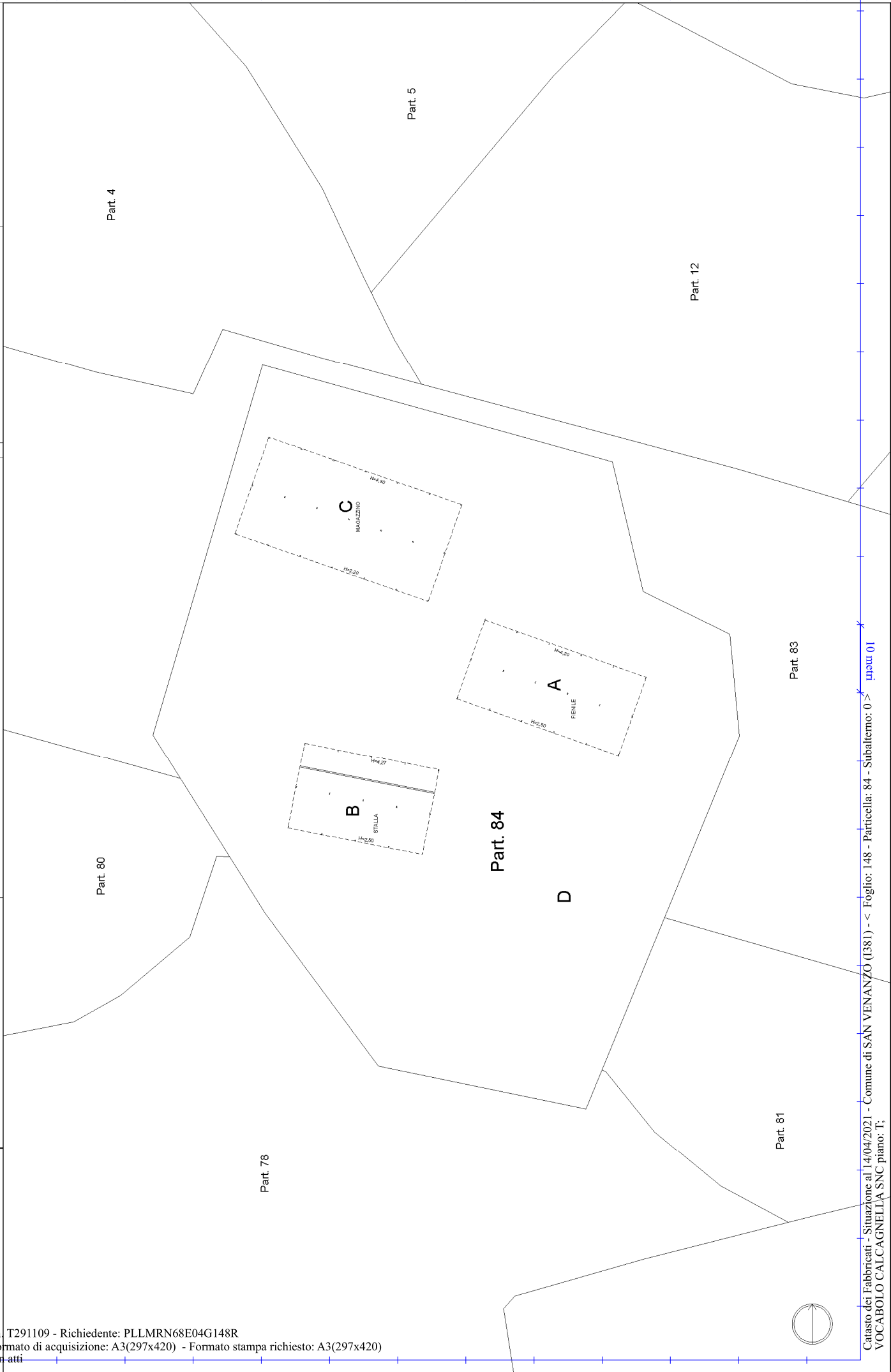

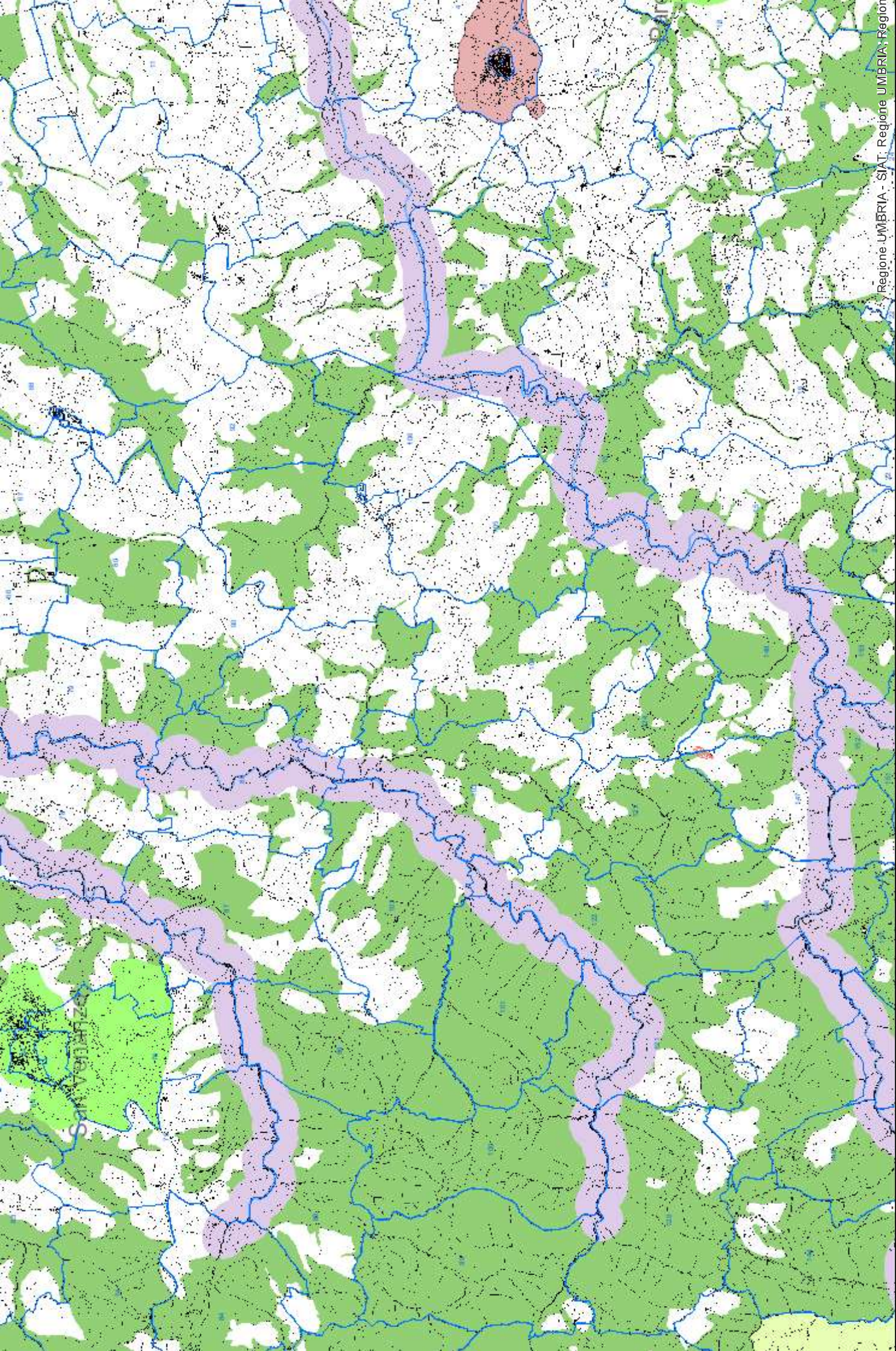

Regione UMBRIA - SIAT: Regione UMBRIA: Region

Fiumi e fasce di rispetto

1: 0 0,4

