

TRIBUNALE DI SIRACUSA
Esecuzioni immobiliari

E.I. n°287/2007
G.E. Dott. Giuseppe Artino Immaria
promossa da [redacted]
contro [redacted]

RILIEVO FOTOGRAFICO

ot.u.
arch.

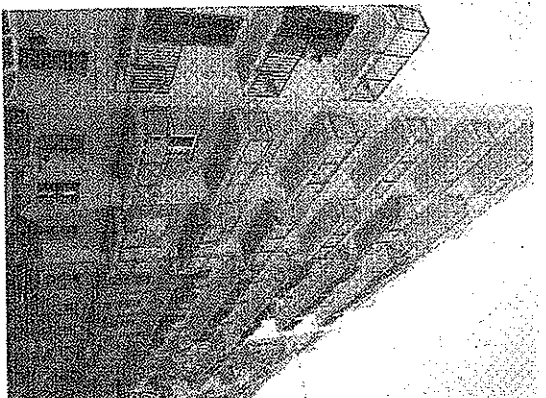
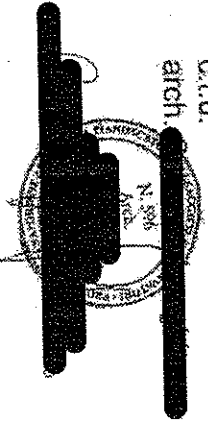

prospetto su Via XIV ottobre

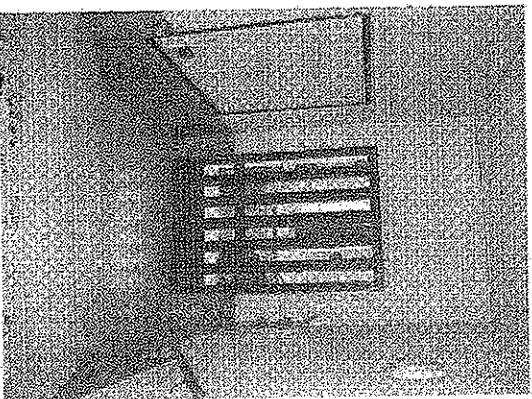

portone d'ingresso ardione e scalinata d'accesso

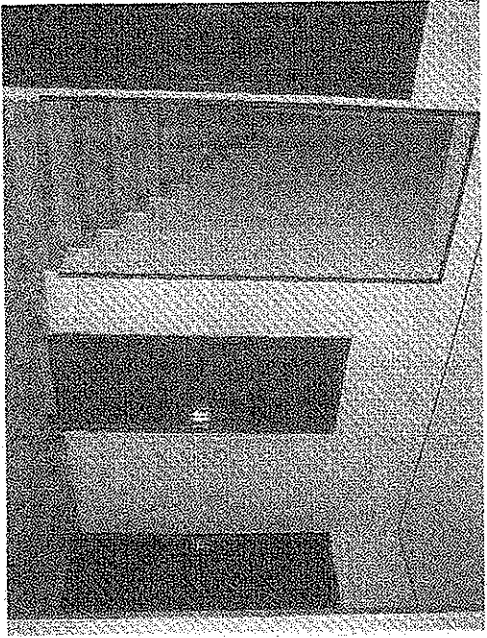

plano di lavoro rialzato

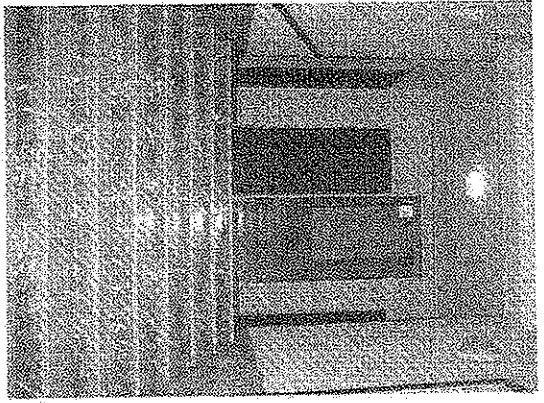

spallina di accesso a vano scala

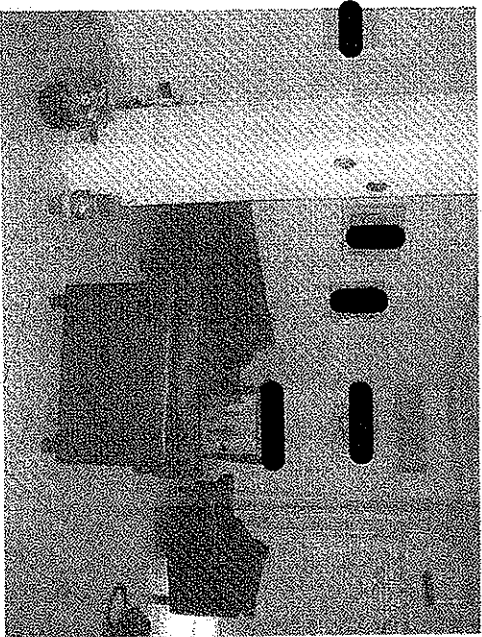

Vista salone dall'ingresso

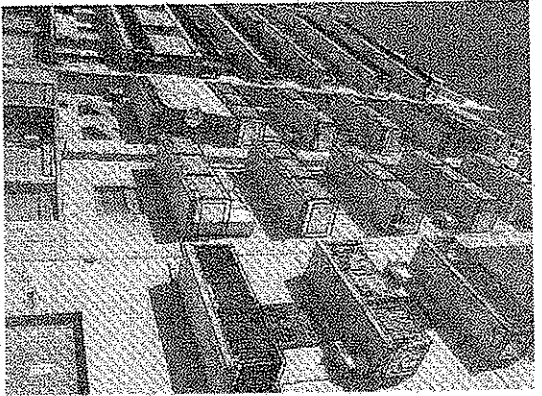

prospetto su via colobrallo

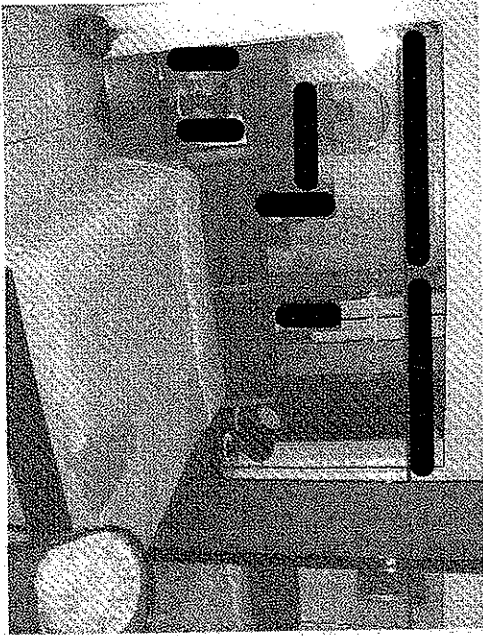

Lato 1

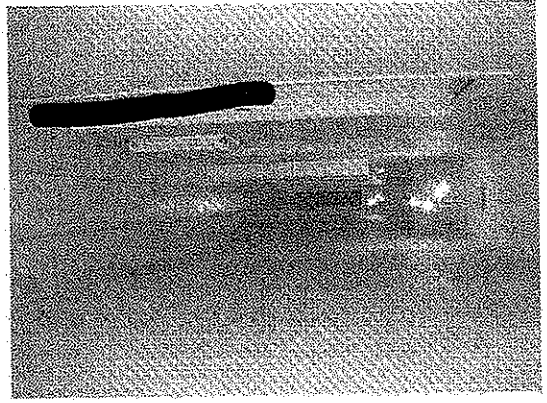

vista corridoio dall'ingresso

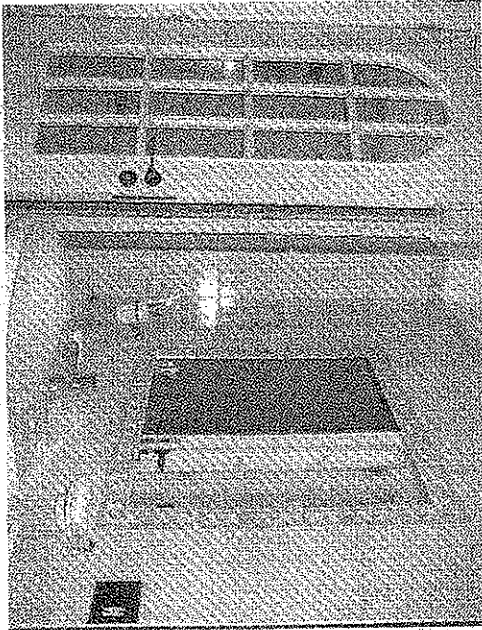

Wo 1

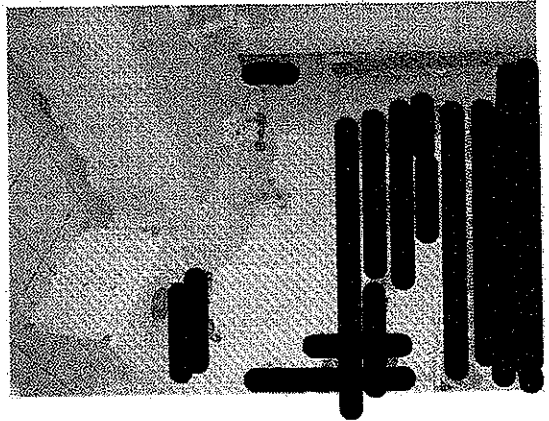

lato 2

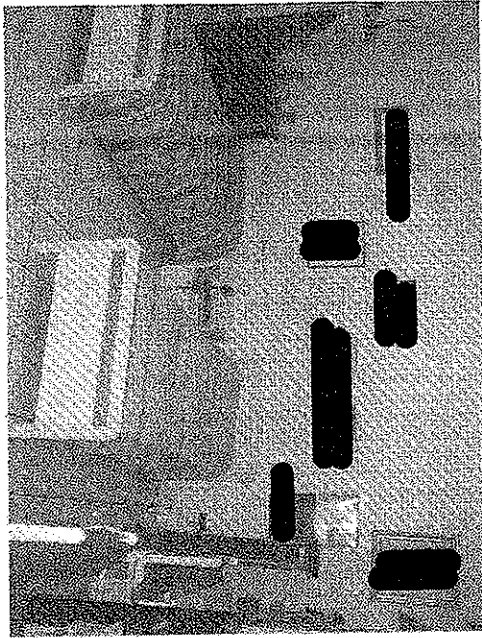

Letto 3

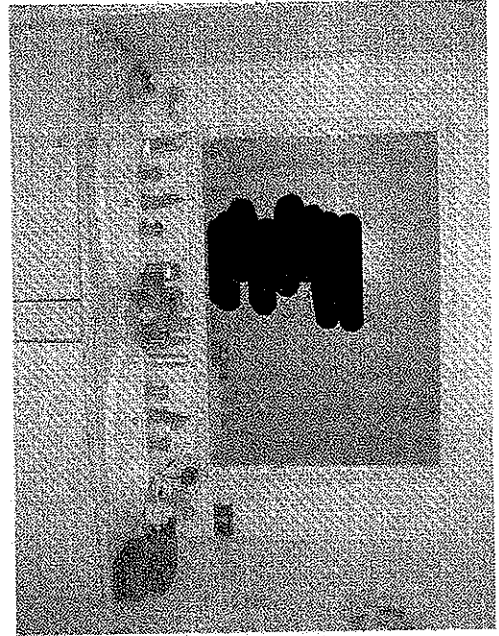

Mp 2



Augusta 28 luglio 2008

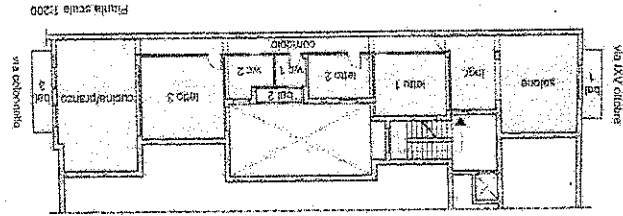

Cucina-pranzo

