

TRIBUNALE DI PRATO

RELAZIONE DI CONSULENZA TECNICA D'UFFICIO

Esecuzione Immobiliare n. 66/2023 G.E. Dott. Enrico Capanna

Promossa da

[REDACTED]

[REDACTED]

Creditrice intervenuta

[REDACTED]

[REDACTED]

Contro

[REDACTED]

[REDACTED]

\*\*\*\*\*

**CONSULENZA TECNICA D'UFFICIO**

\*\*\*\*\*

C.T.U. Ing. Monica FIORILLO

***Allegato 1***

(Documentazione fotografica)

# PUNTI DI RIPRESA FOTOGRAFICI

PIANTA APPARTAMENTO – P1

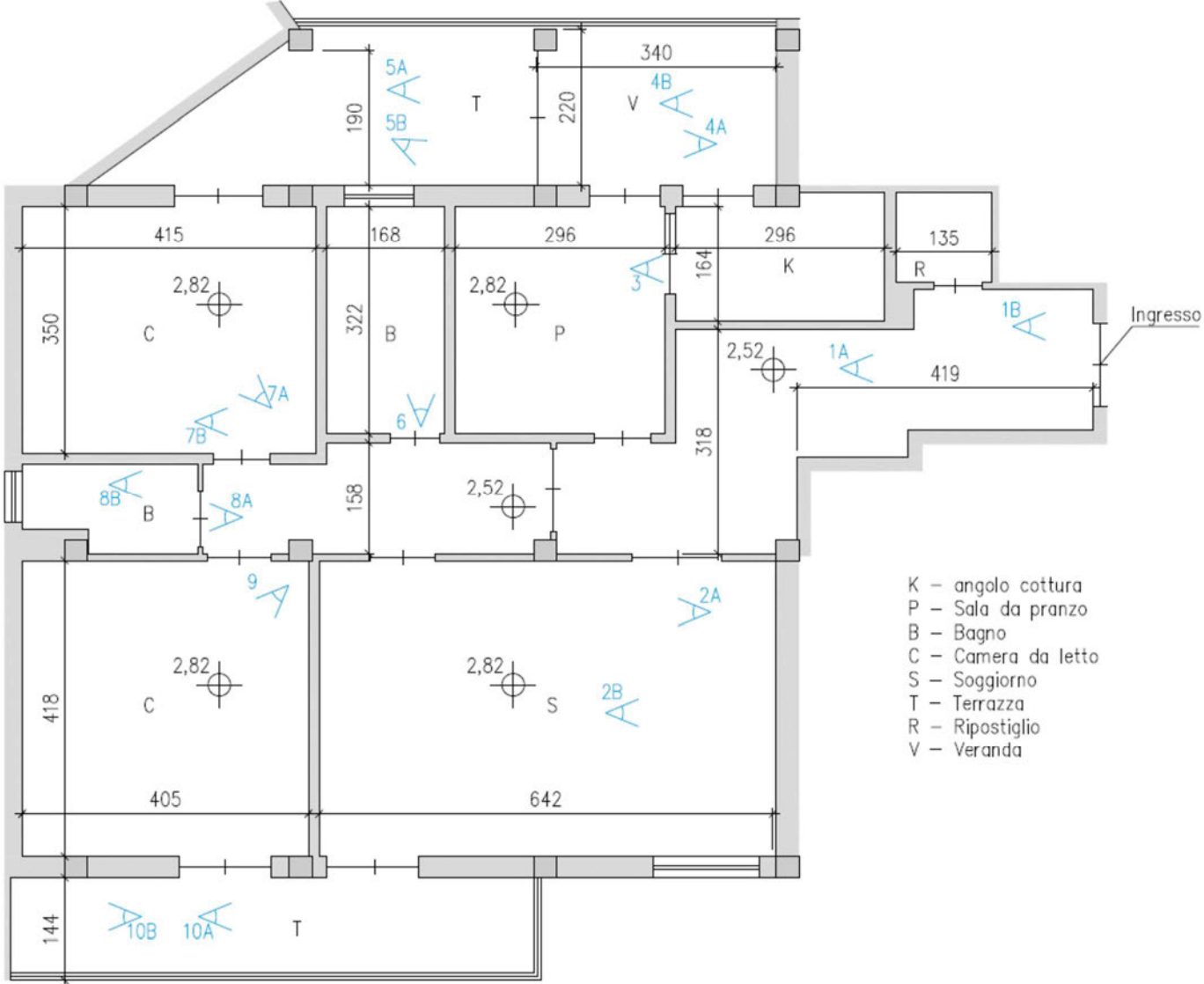

# PIANTA POSTO AUTO

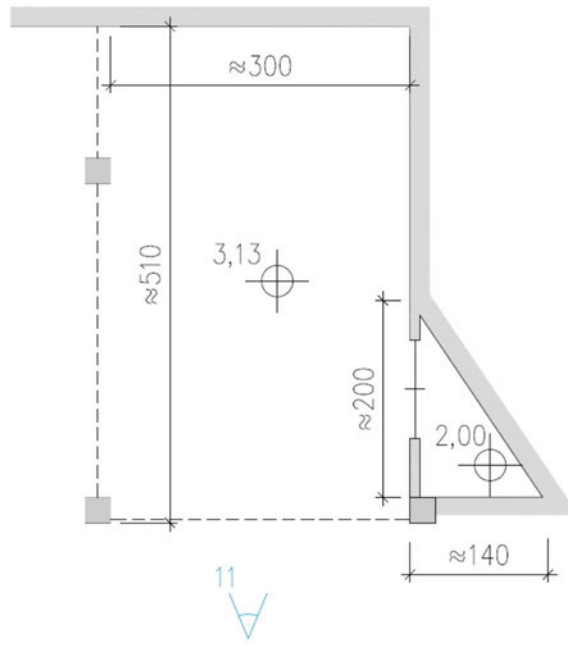

VISTA SATELLITARE FABBRICATO (VIA FERRUCCI 342, ANGOLO VIA DEL CITTADINO)



VISTA PROSPETTO SU VIA FERRUCCI E IDENTIFICAZIONE UNITA' PIANO 1°



FOTO 1A



FOTO 1B



FOTO 2A

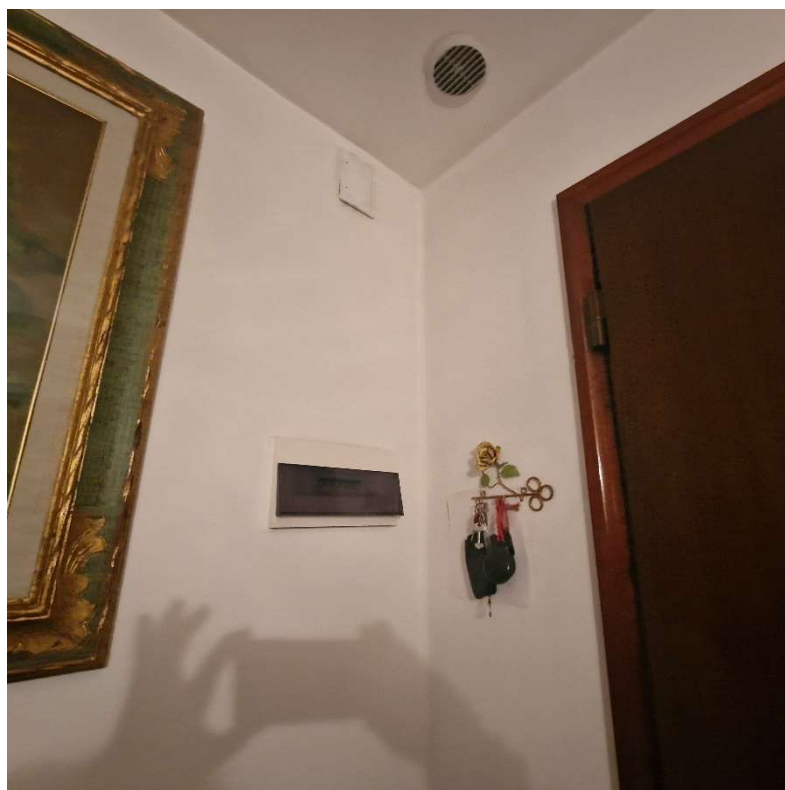

FOTO 2B



FOTO 3



FOTO 4A

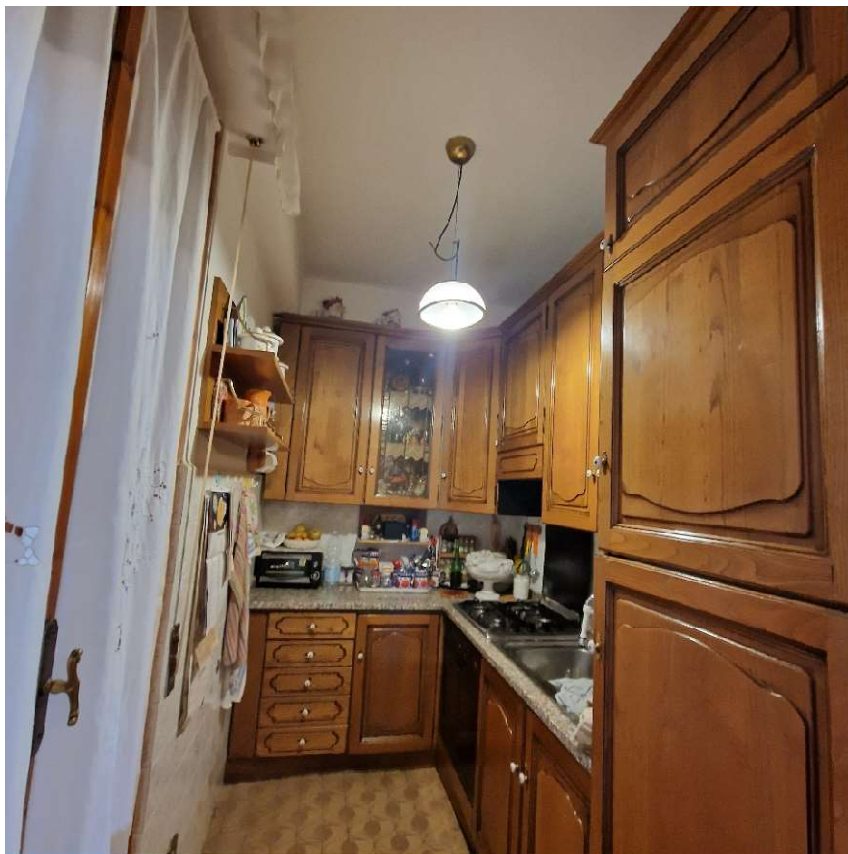

FOTO 4B



FOTO 5A





FOTO 5B



FOTO 6



FOTO 7A

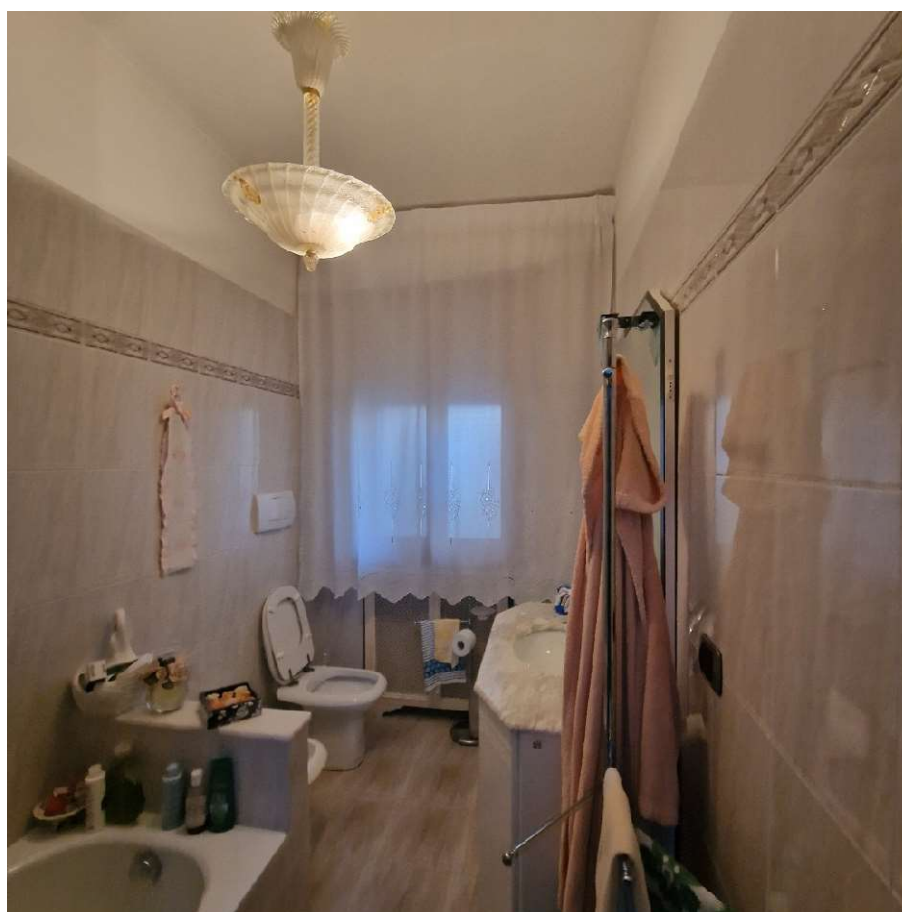

FOTO 7B

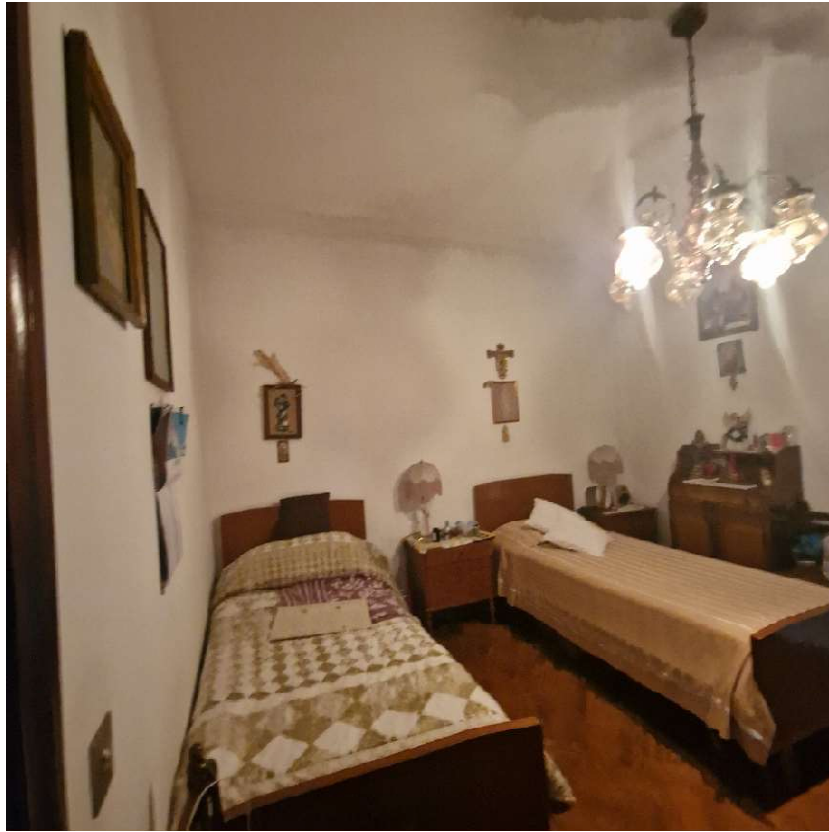

FOTO 8A

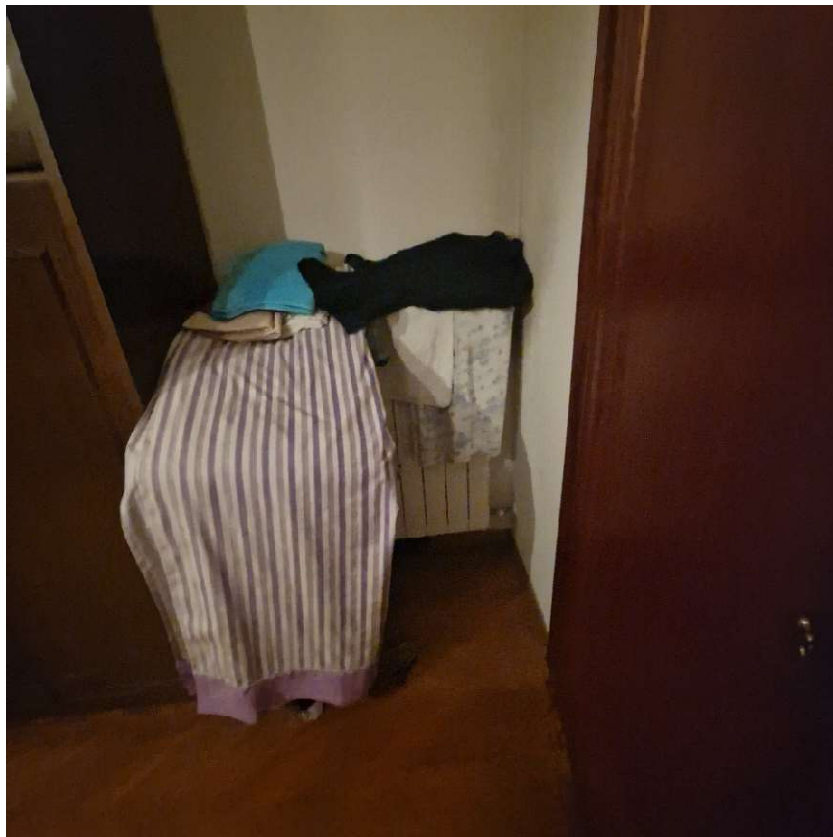

FOTO 8B

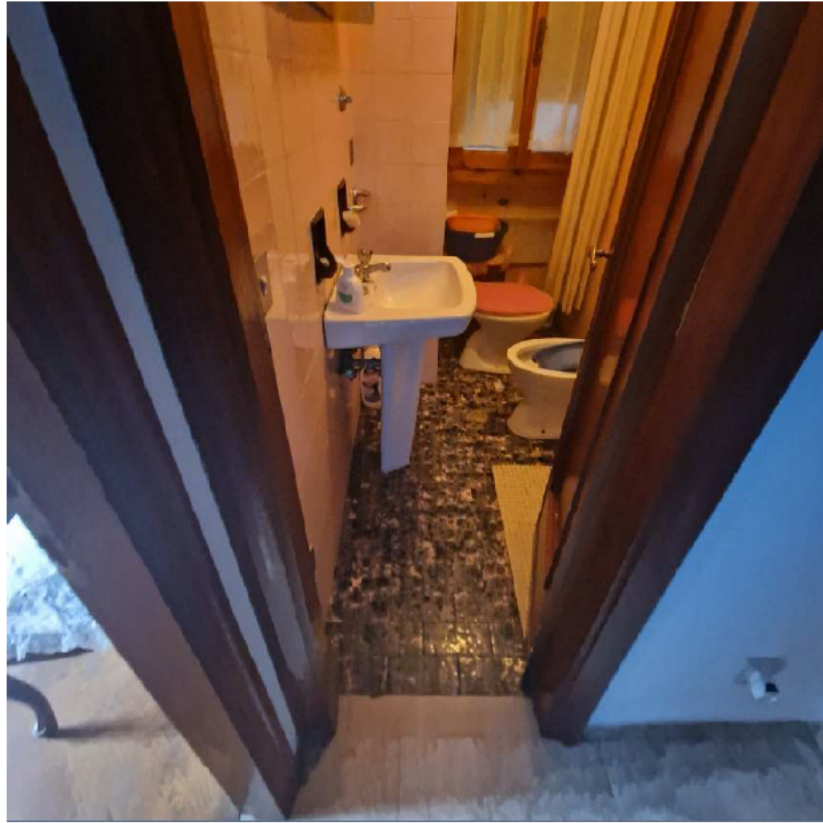

FOTO 9

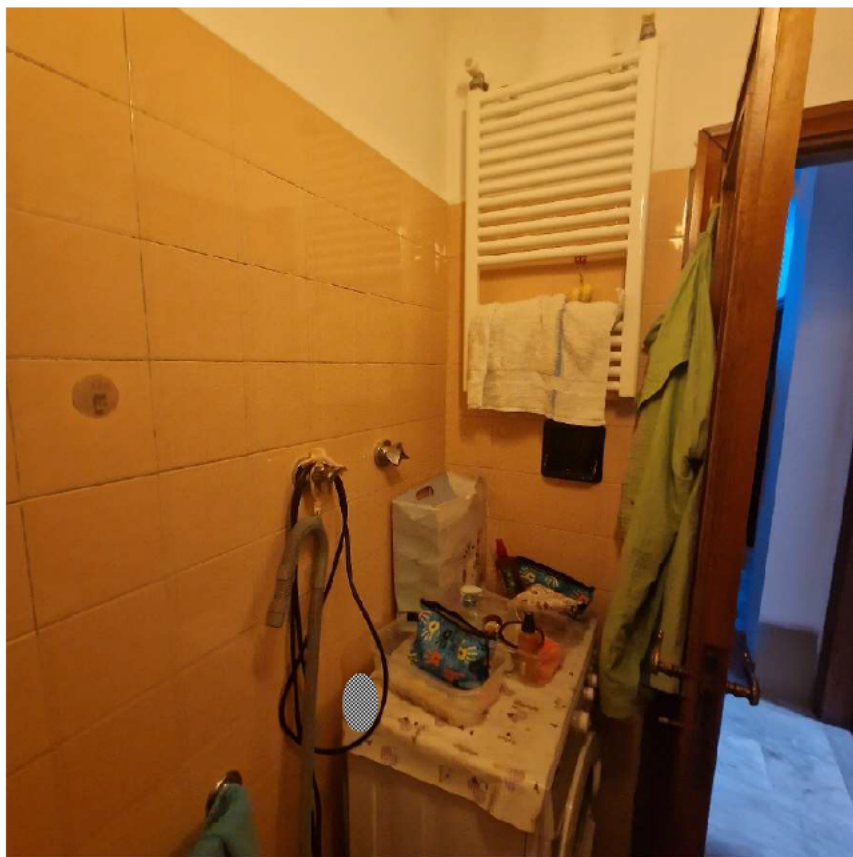

FOTO 10A

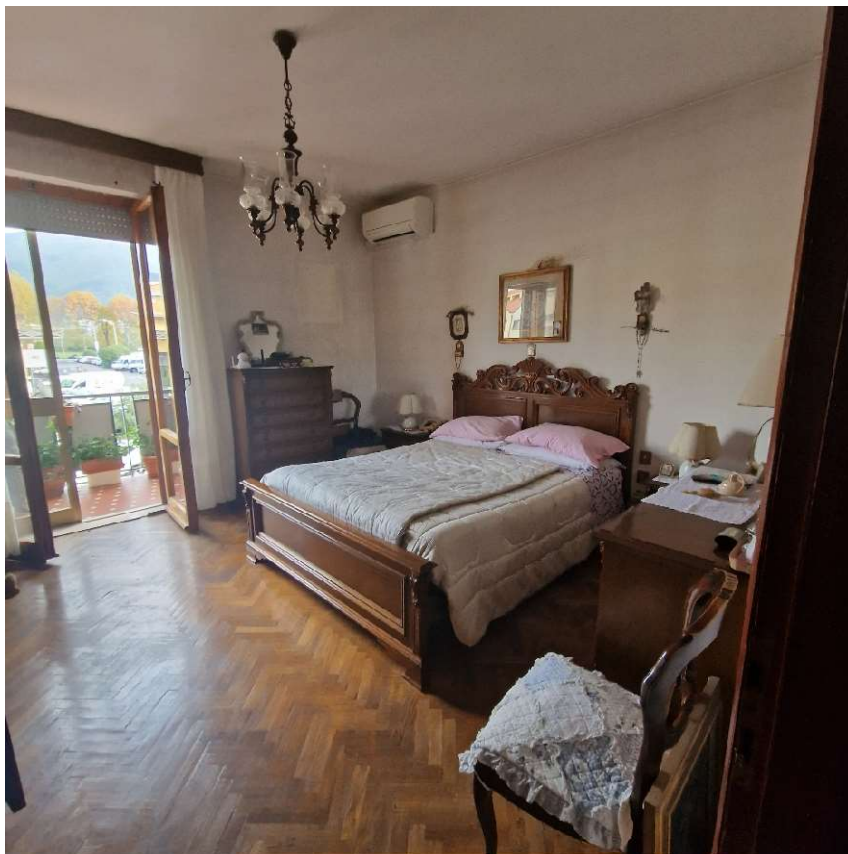

FOTO 10B



FOTO 11

Il perito Ing. Monica Fiorillo

