

TRIBUNALE DI ENNA
Esecuzioni Immobiliari
G.E. dott.ssa EVELIA TRICANI

Procedura Esecutiva Immobiliare n. 12/2016 R.G. Es. Imm.

Consulenza Tecnica D'Ufficio
Relazione di Stima

ALLEGATO 4
ELABORATI GRAFICI

C.T.U.
Ing. Adriano Maurizi

IMMOBILI N. 1-2-3

STRALCIO CATASTALE P.LLE 881-949-950

SCALA 1:500

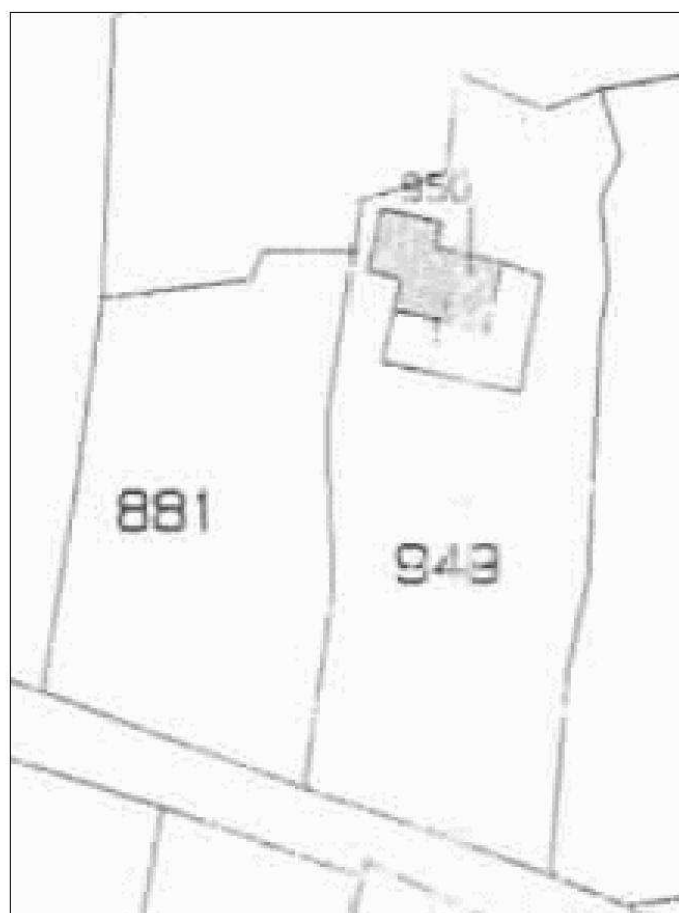

IMMOBILE N. 3
PLANIMETRIA U.I. N. 950
SCALA 1:100

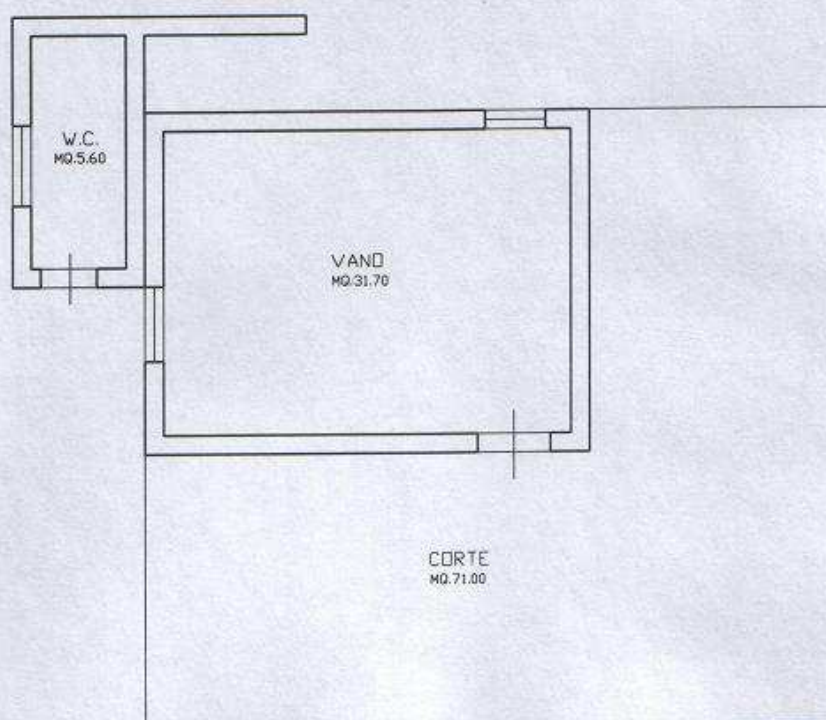

PIANTA PIANO TERRA
H.=2.95

IMMOBILE N. 4

PLANIMETRIA U.I. N. 11550 SUB.4

SCALA 1:100

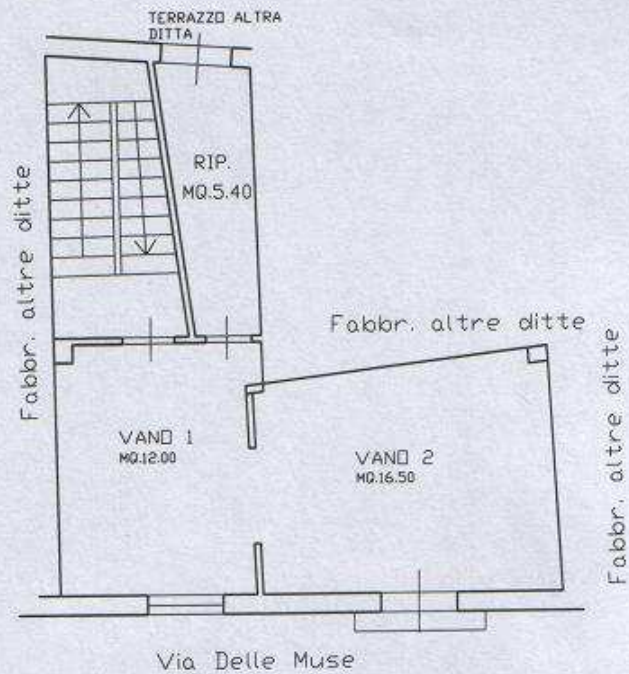

PIANTA PIANO PRIMO

H.=2.95

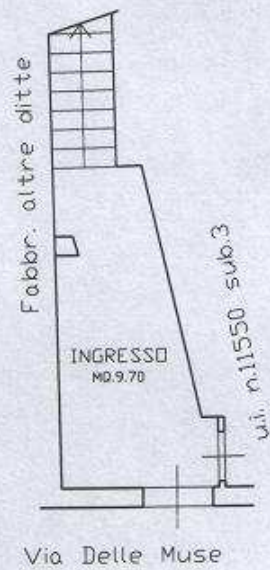

PIANTA PIANO TERRA

H.=2.95

IMMOBILE N. 4

PLANIMETRIA U.I. N. 11550 SUB.4

SCALA 1:100

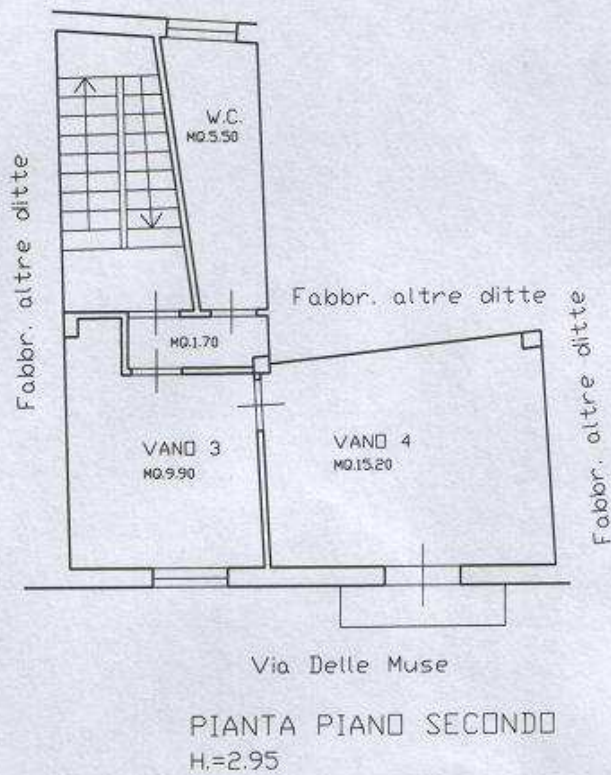
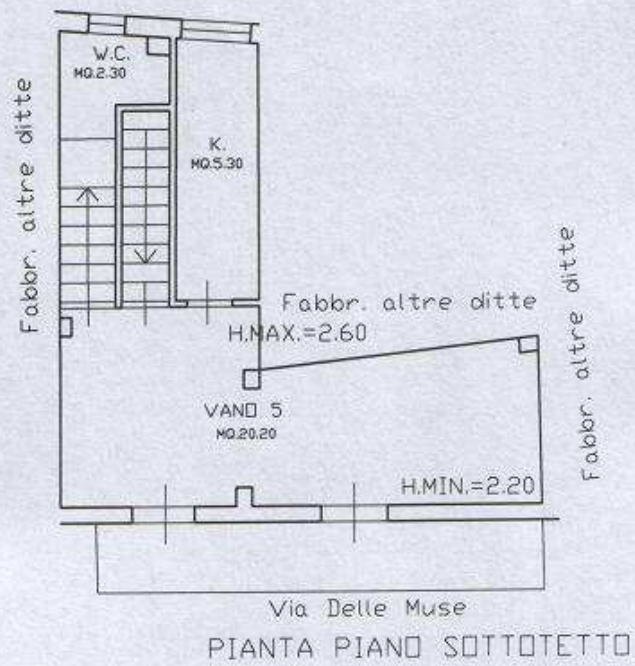

IMMOBILE N. 5

PLANIMETRIA U.I. N. 11550 SUB.3

SCALA 1:100

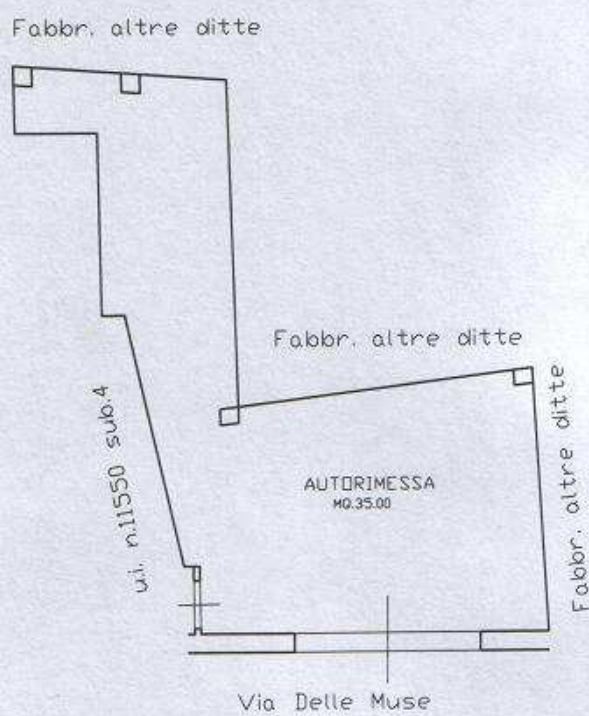

PIANTA PIANO TERRA
H.=2.95

IMMOBILE N. 6

PLANIMETRIA U.I. N. 12104 SUB.3

SCALA 1:100

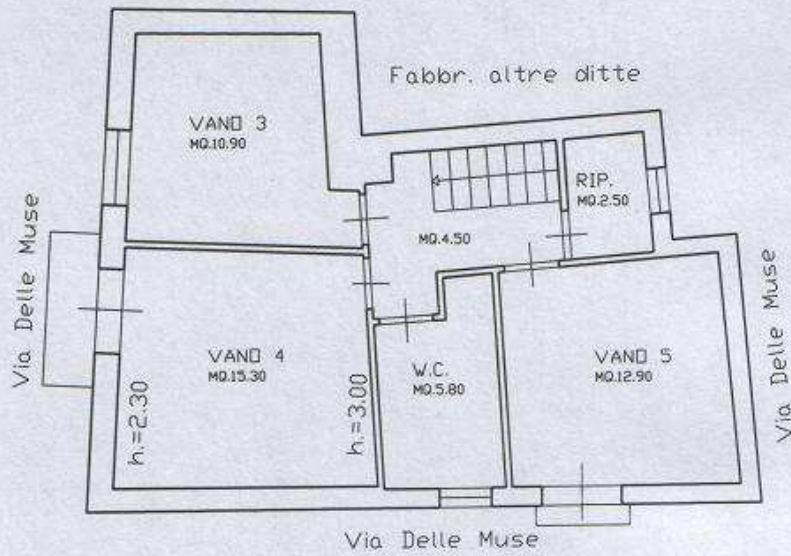

PIANTA PIANO SECONDO-SOTTOTETTO
H.=2.70

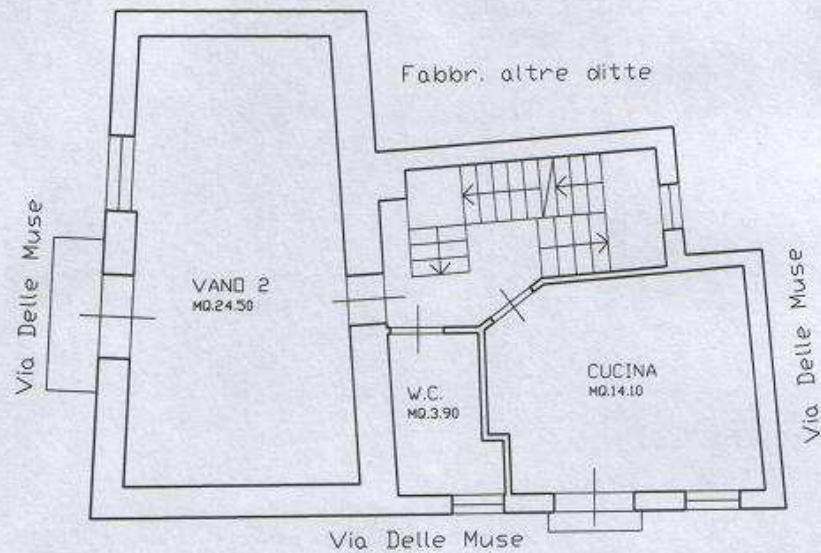

PIANTA PIANO PRIMO
H.=2.70

IMMOBILE N. 6

PLANIMETRIA U.I. N. 12104 SUB.3

SCALA 1:100

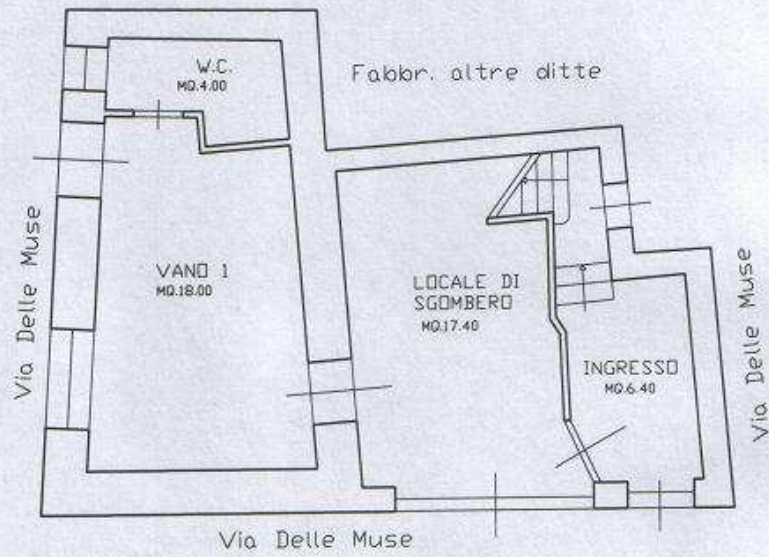

PIANTA PIANO TERRA
H.=2.80