

ALLEGATO 8.1

PLANIMETRIA E DOCUMENTAZIONE FOTOGRAFICA LOTTO "A"



- LOTTO A -

STATO ATTUALE RILEVATO

Comune di Porto Sant'Elpidio (FM)

Via Malacaria snc

Dati catastali: fg. 14 part. 1301 sub 3-5-7

NORD

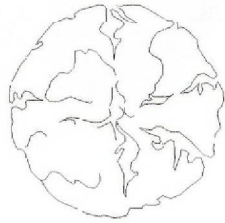
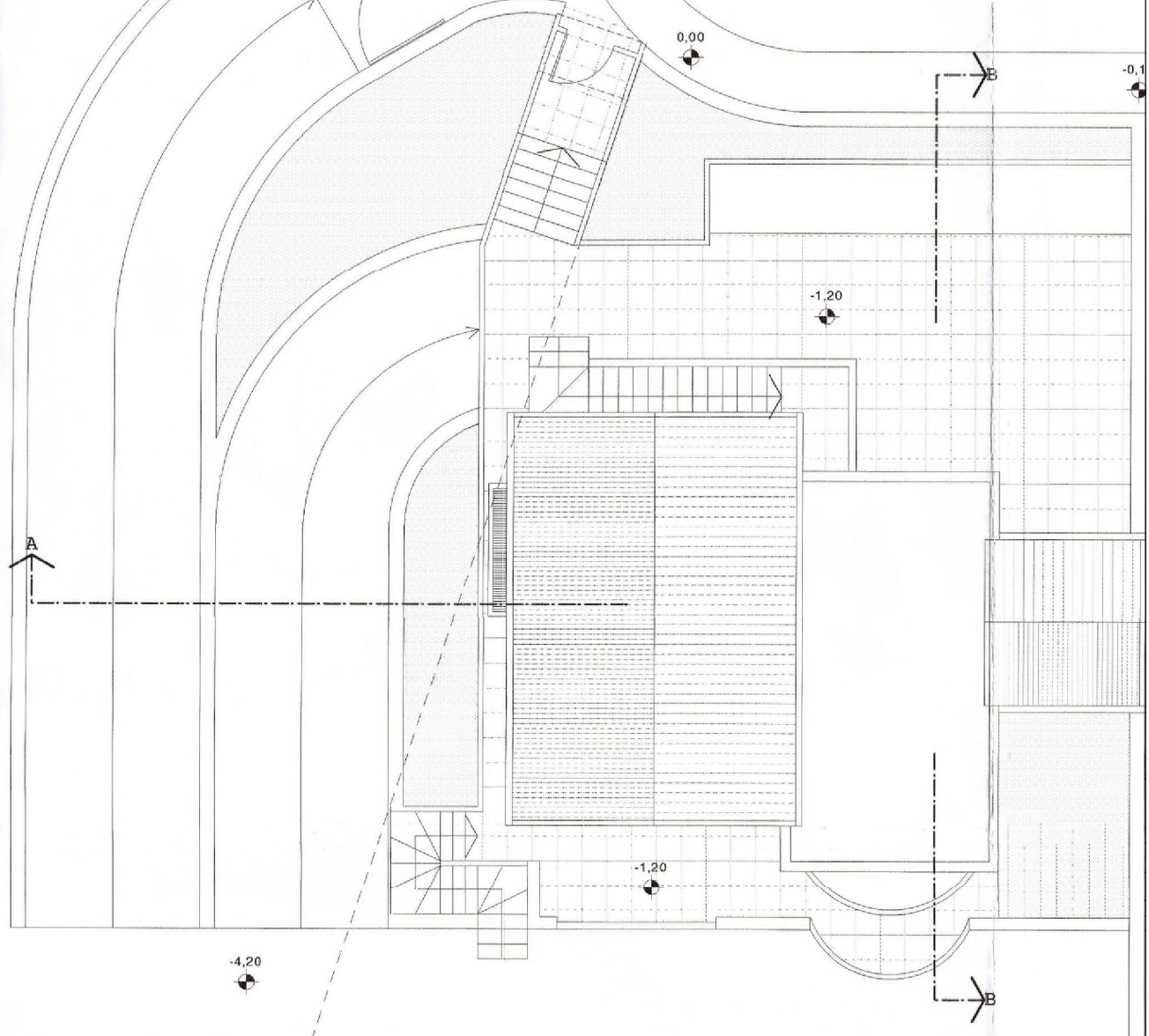

Verde privato

Fabbrica

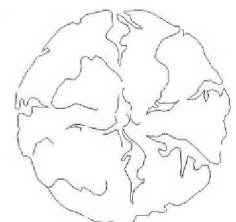
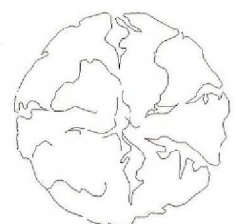

PLANIMETRIA GENERALE PER INDIVIDUAZIONE CORTE ESTERNA



- LOTTO A -

STATO ATTUALE RILEVATO

Comune di Porto Sant'Elpidio (FM)

Via Malacaria snc

Dati catastali: fg. 14 part. 1301 sub 3-5-7

NORD

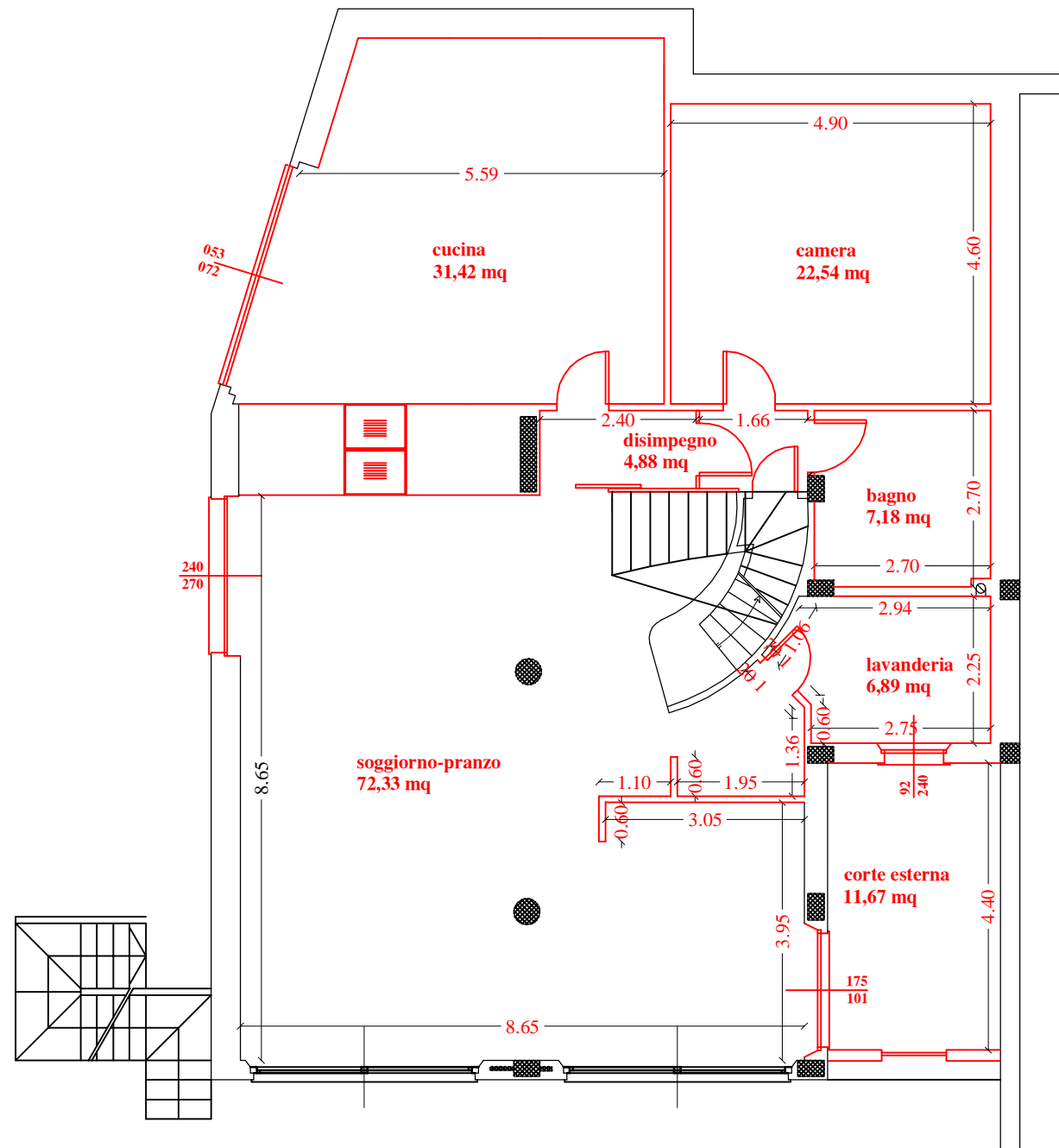

PIANO SEMINTERRATO - SCALA 1:100

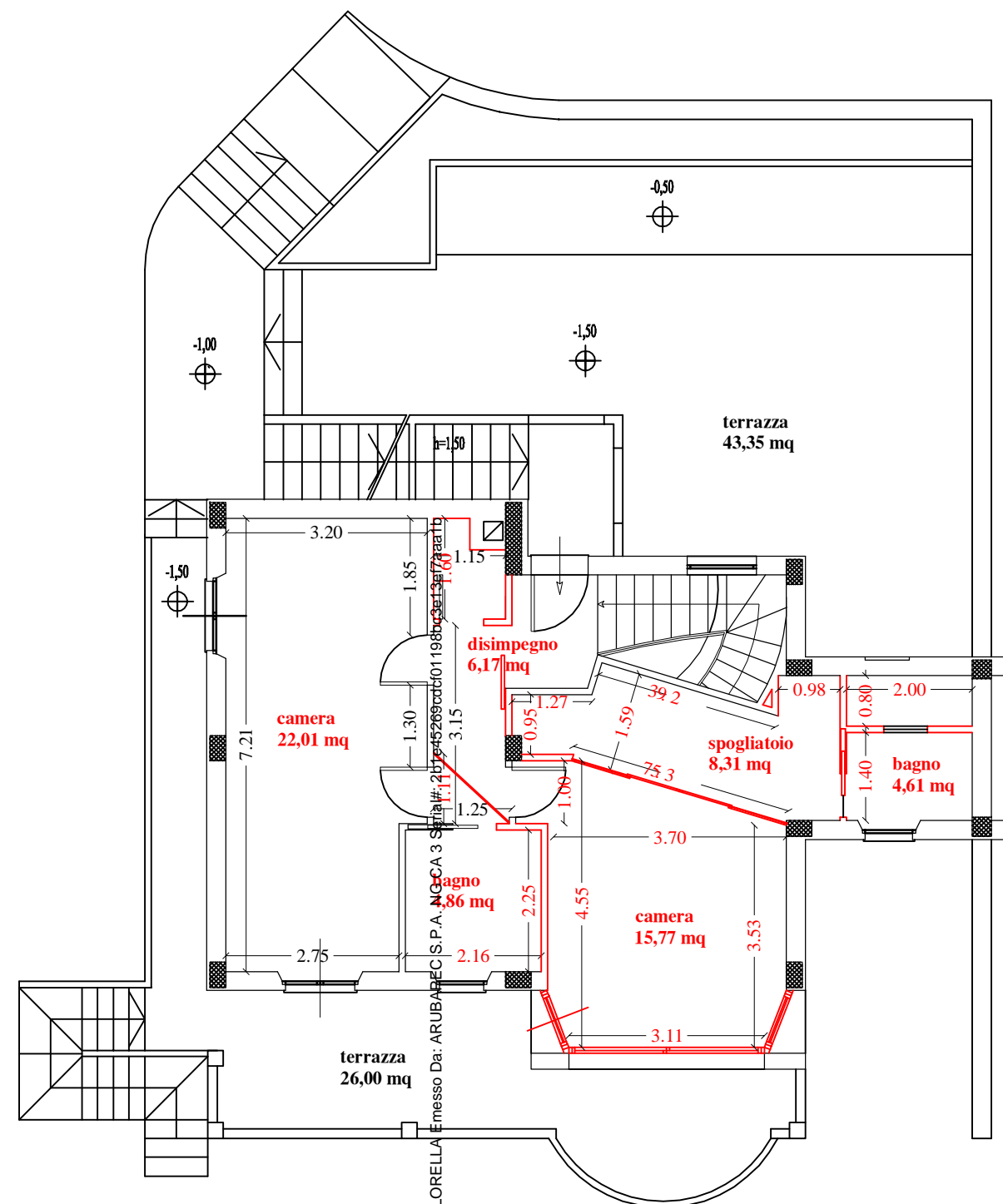

PIANO TERRA - SCALA 1:100



Firma Da: NASINI LORELLA Emesso Da: ARUBAPEC S.P.A. AGCA 3 S. Maria #. 21745269 rdt01198003172001b

DOCUMENTAZIONE FOTOGRAFICA

LOTTO "A"









PIANO SEMINTERRATO:







PIANO TERRA:





