



GLOBAL PROJECT STUDIO

*Geom. Fiorenzo Gili*

Tel. / Fax 0376 653888  
info@studiotecnicogili.it

Via Gramsci, 84  
46040 Rivalta sul Mincio (MN)

**TRIBUNALE di MANTOVA**  
**Sezione Fallimentare**  
**Dott. Andrea Gibelli**

\*

Cartella delle fotografie dei beni immobili e mobili di pertinenza del fallimento n. **17/2020**, scattate dall'esperto stimatore nominato, a carico di:

**Giudice Delegato:** Dott. Andrea Gibelli

**Curatore:** Dott. Claudio Montecchio

**Stimatore:** Geom. Fiorenzo Gili

\*

**LOTTO 1**



**LOTTO 2**

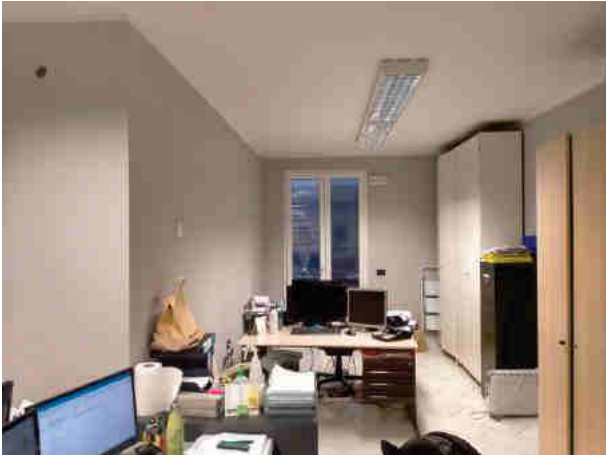
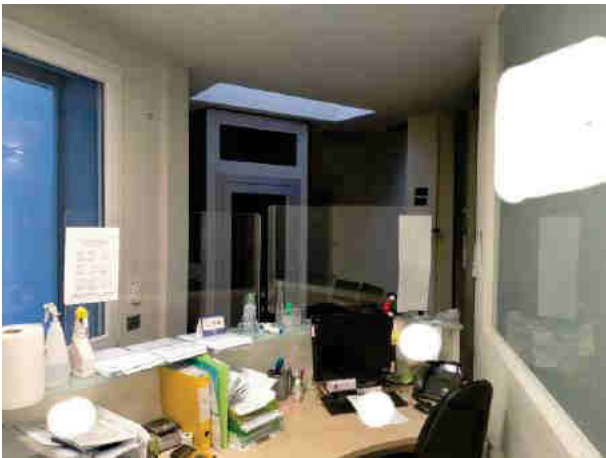

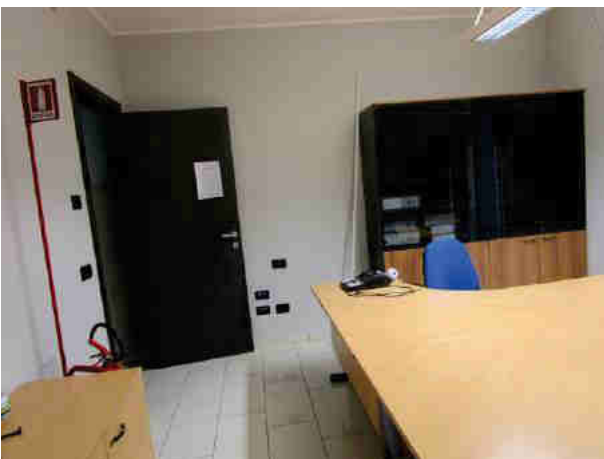



**LOTTO 3**

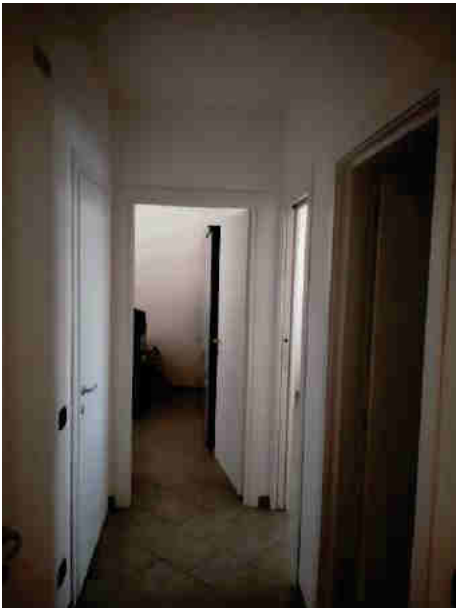



**LOTTO 4**





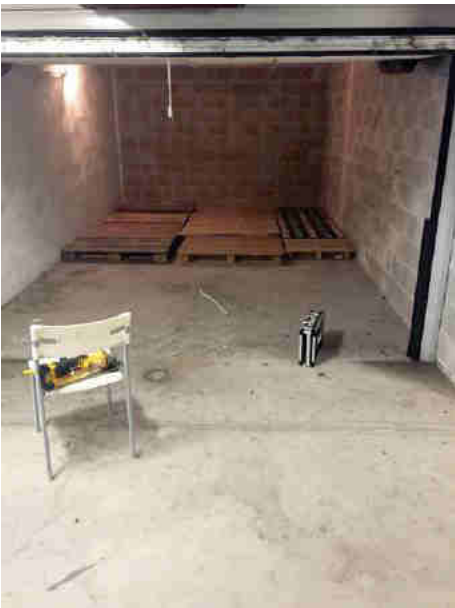

**LOTTO 5**



**LOTTO 6**



**LOTTO 7**



**LOTTO 8**





**LOTTO 9**



**LOTTO 10**

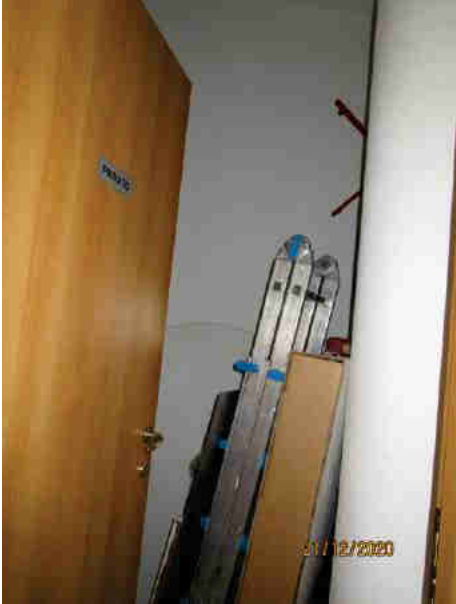



**LOTTO 11**





**LOTTO 12**





**LOTTO 13**





**LOTTO 14**



**LOTTO 15**





**LOTTO 16**





**LOTTO 17**





**LOTTO 18**

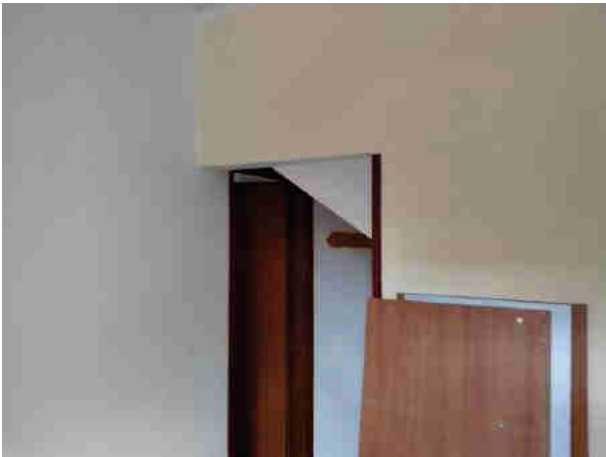

**LOTTO 19**



**LOTTO 20**



**LOTTO 21**





**LOTTO 22**

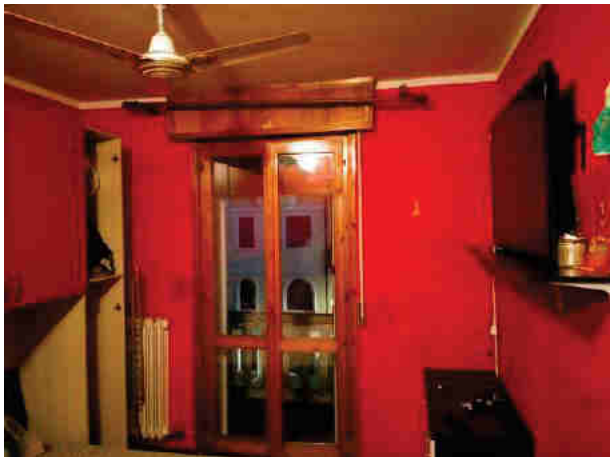
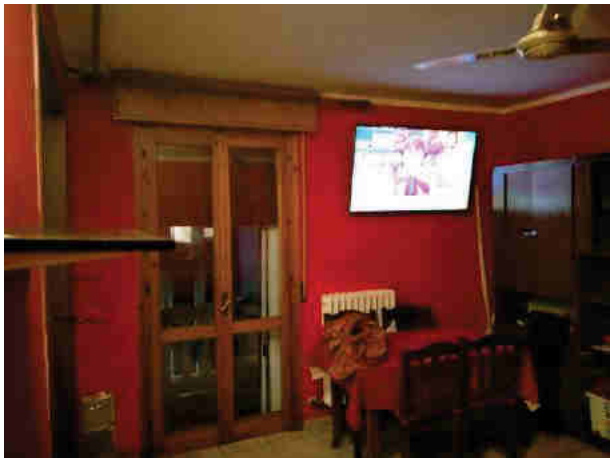



**LOTTO 23**

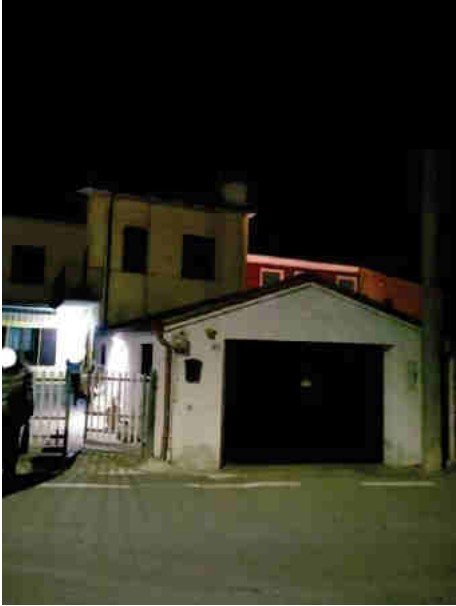

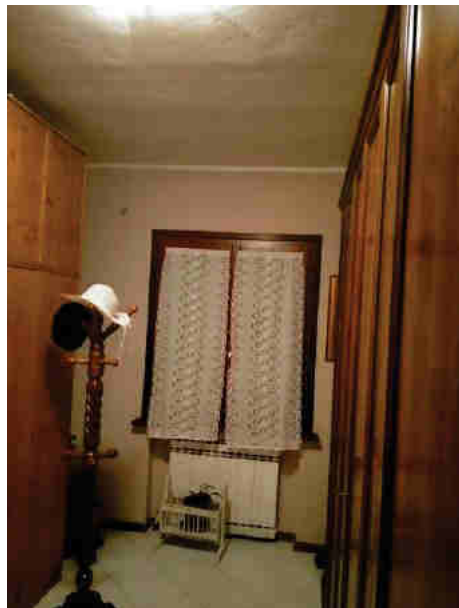
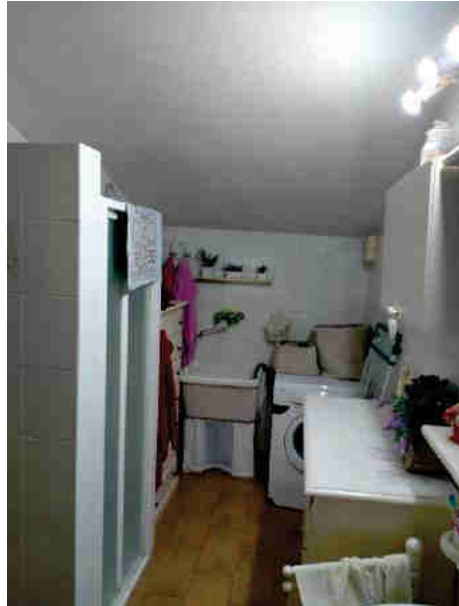



**LOTTO 24**











**LOTTO 25**



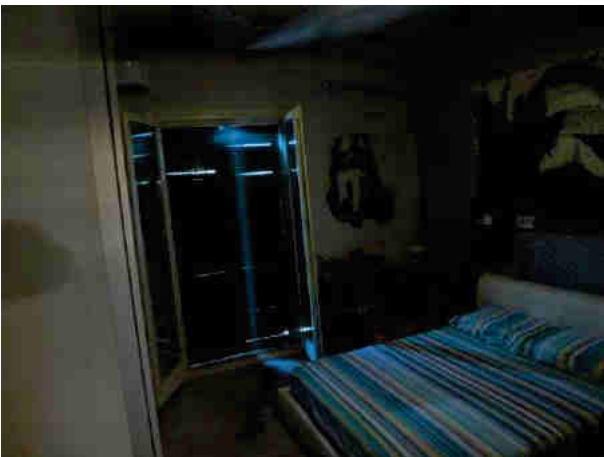
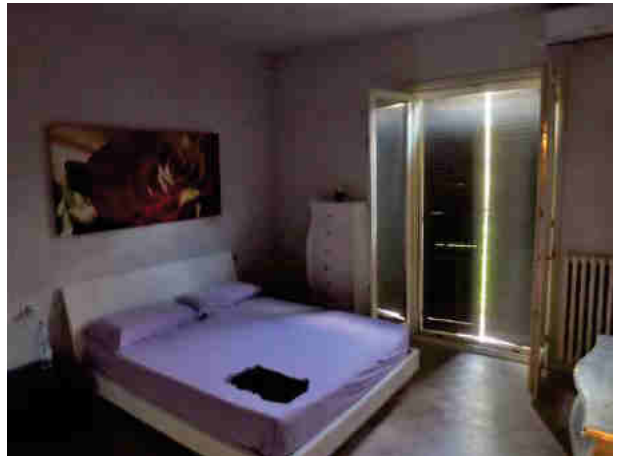

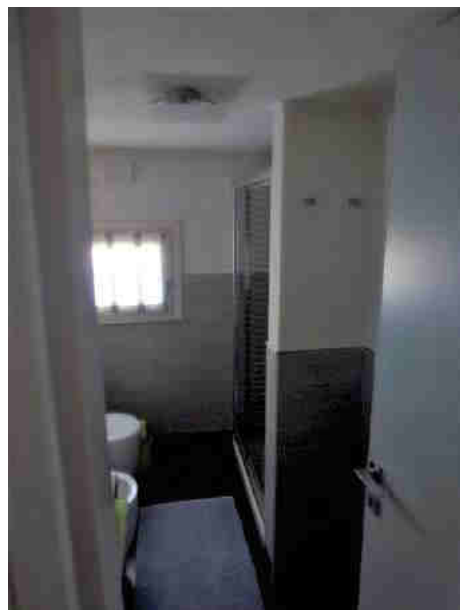



**LOTTO 26**



