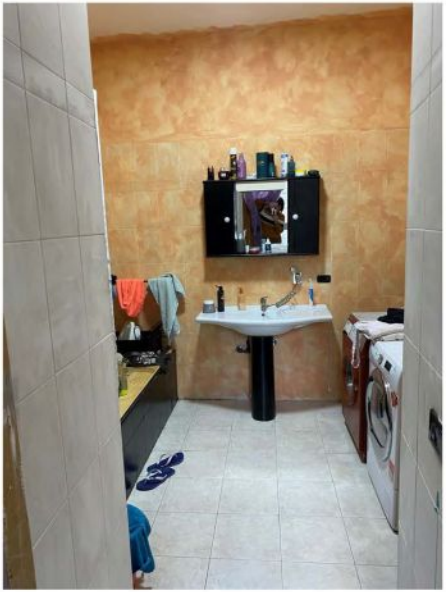

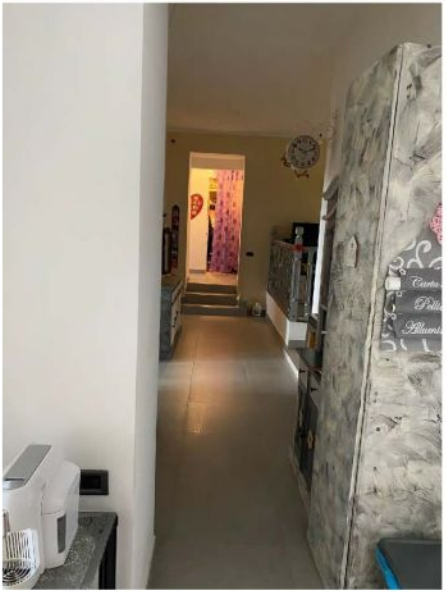

Firmato Da: ANNA MARIA CAMPAGNA Emesso Da: ARUBAPEC EU QUALIFIED CERTIFICATES CA G1 Serial#: 8137c33c6880e78b

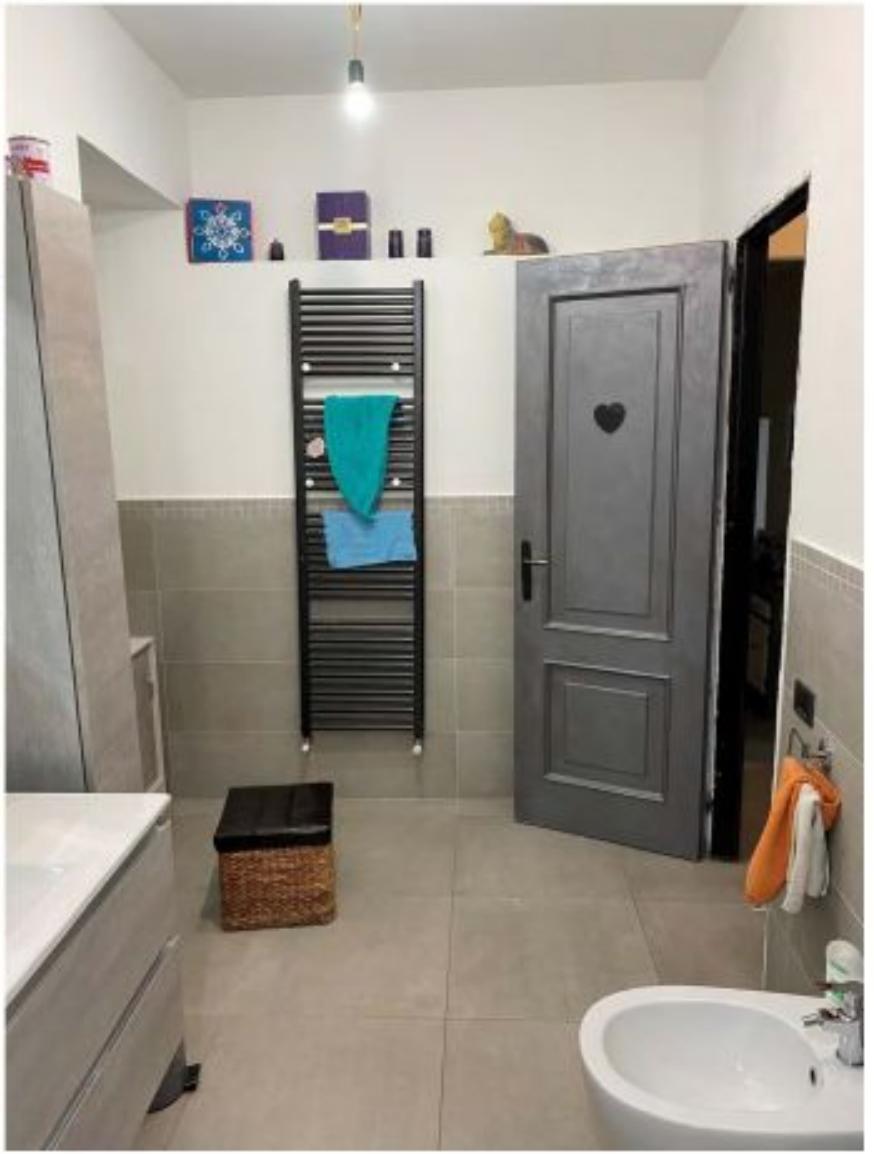

Firmato Da: ANNA MARIA CAMPAGNA Emesso Da: ARUBAPEC EU QUALIFIED CERTIFICATES CA G1 Serial#: 6137c33c6900e79b

[redacted]

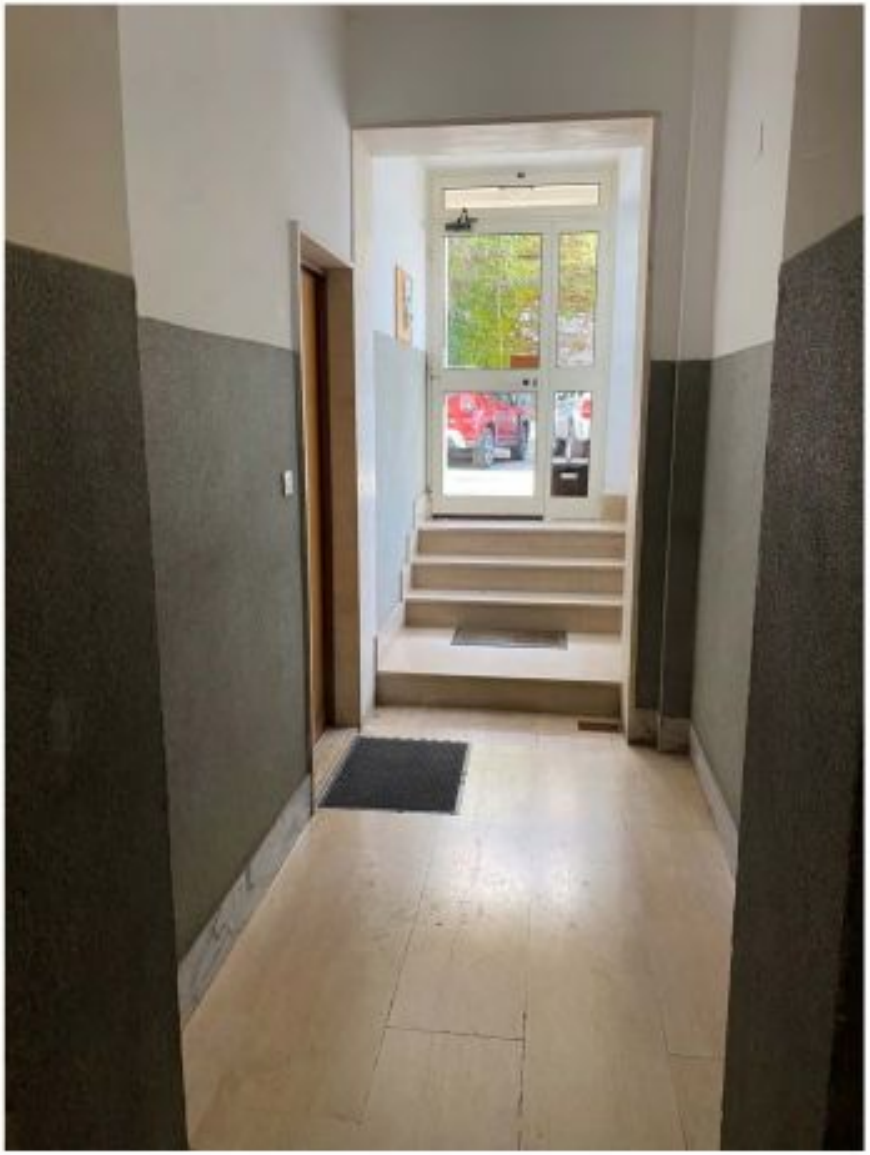

[redacted]

Nei contenitori dei rifiuti
indifferenziati, e pannolini e
pannoloni, si consiglia, per motivi
igienici, di utilizzare le normali
buste.
Nei contenitori di carta
cartoncino e imballaggi in vetr
La ringraziamo della gentile

[redacted]

[redacted]

[redacted]

[redacted]

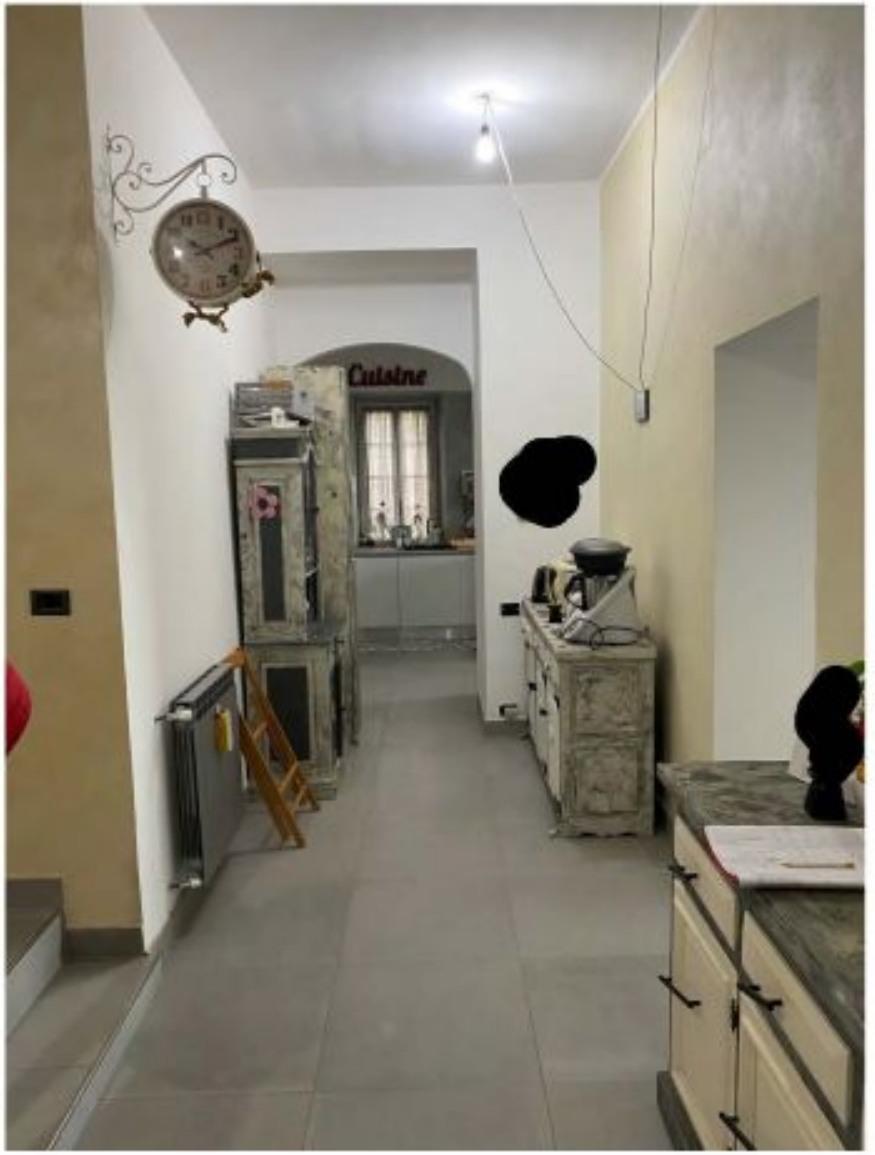

[redacted]

[redacted]

[redacted]

[redacted]

[redacted]

[redacted]

[redacted]

[redacted]

[redacted]

[redacted]

[redacted]

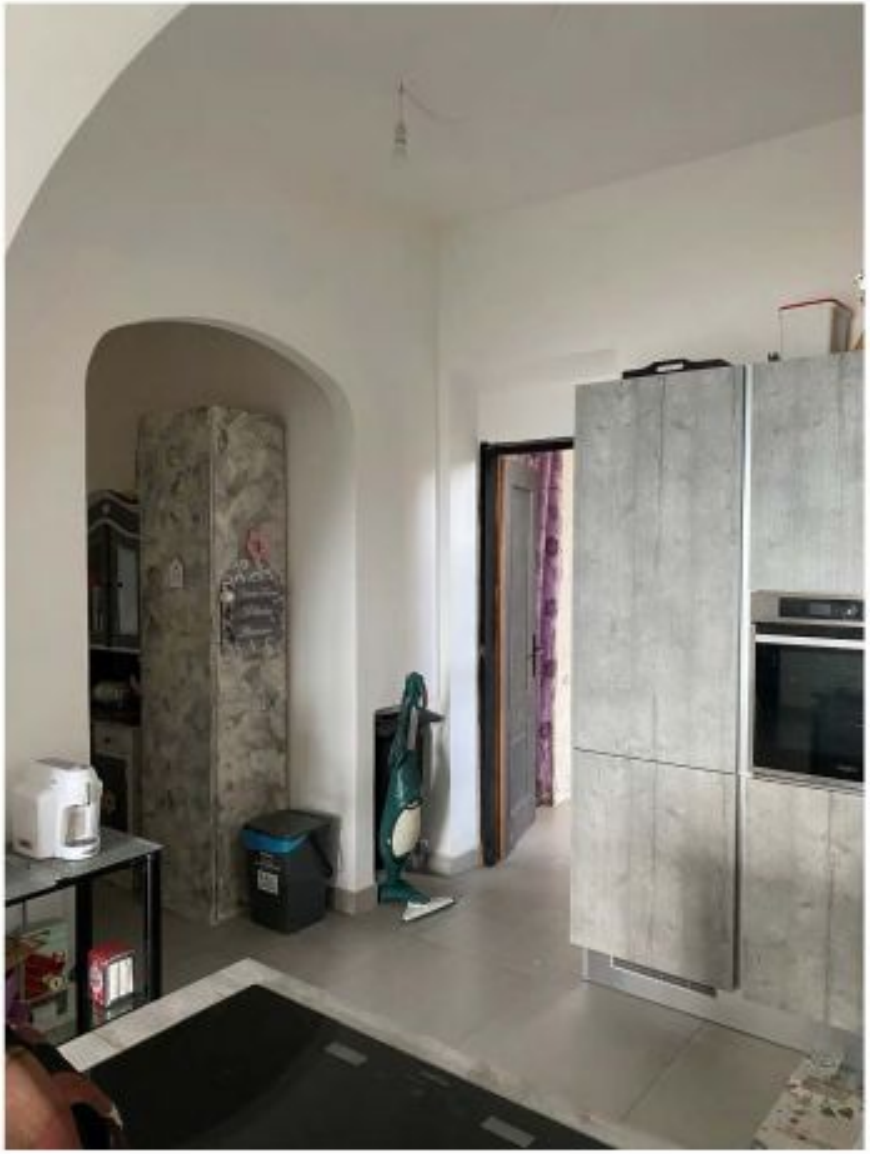

[redacted]

[redacted]

[redacted]

[redacted]

[redacted]

[redacted]

[redacted]

[redacted]

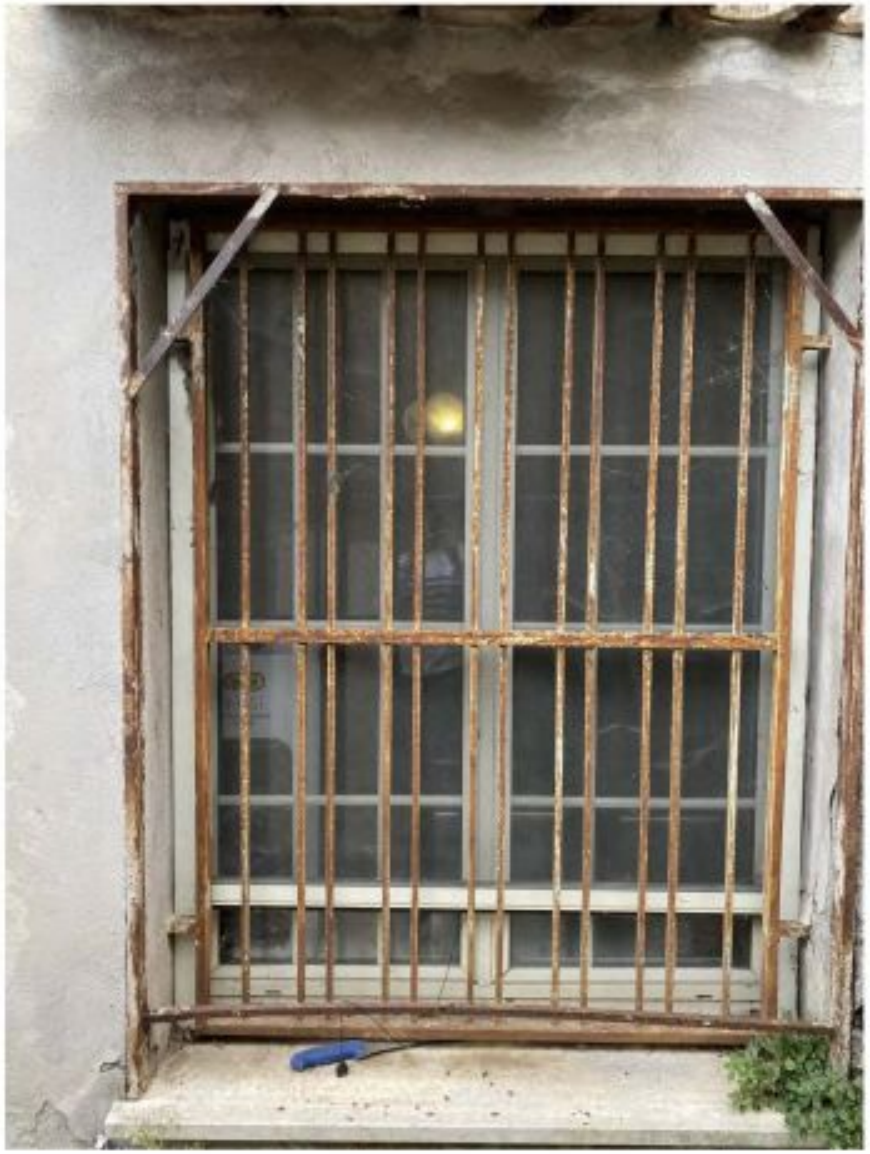

[redacted]

[redacted]

RILIEVO STATO DI FATTO

[redacted]

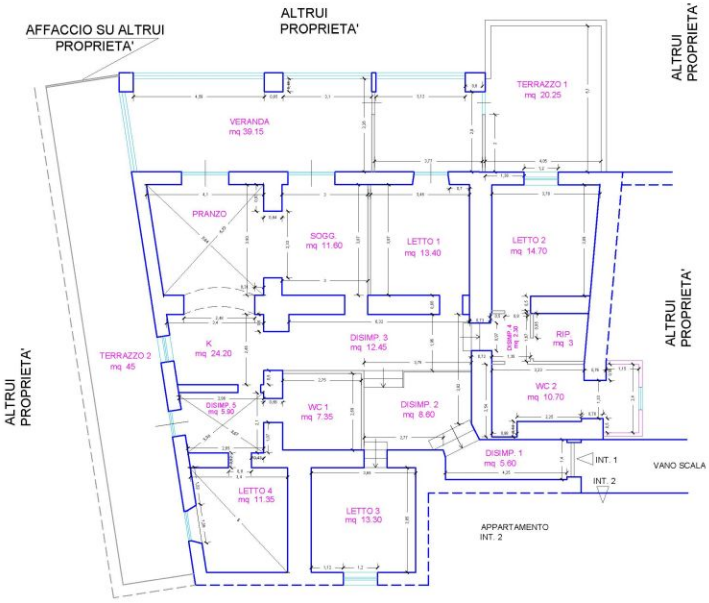

APPARTAMENTO - Piano S2
sito in Monte Compatri via Cavour n. 74

[redacted]