

TRIBUNALE CIVILE DI CAGLIARI

UFFICIO ESECUZIONI IMMOBILIARI

RELAZIONE DI CONSULENZA TECNICA
PROCEDIMENTO DI ESECUZIONE IMMOBILIARE n. 345/2018

Allegato 2
DOCUMENTAZIONE FOTOGRAFICA

Consulente Tecnico

Dott. Ing. Francesca Bianchi

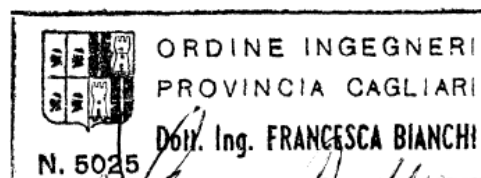

Cagliari, 28 marzo 2022



Comune di Villacidro

- immobile distinto al N.C.E.U. Sez. Urbana F Foglio 2, particella 2194
subalterno 11, p. T, categoria C/1





Foto 1. Prospetto



Foto 2. Ingresso all'immobile





Foto 3. Ingresso



Foto 4. Cabina 1





Foto 5. Cabina 2



Foto 6. Cabina 2





Foto 7. Cabina 3



Foto 8. Cabina 4





Foto 9. Corridoio-Disimpegno

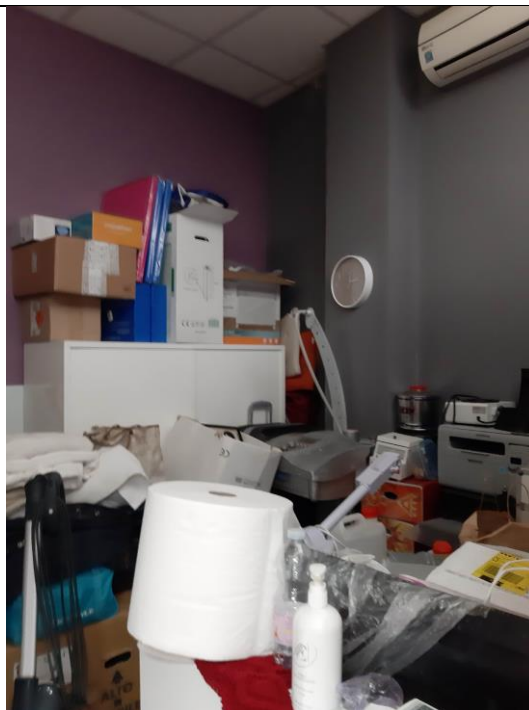

Foto 10. Corridoio-Disimpegno



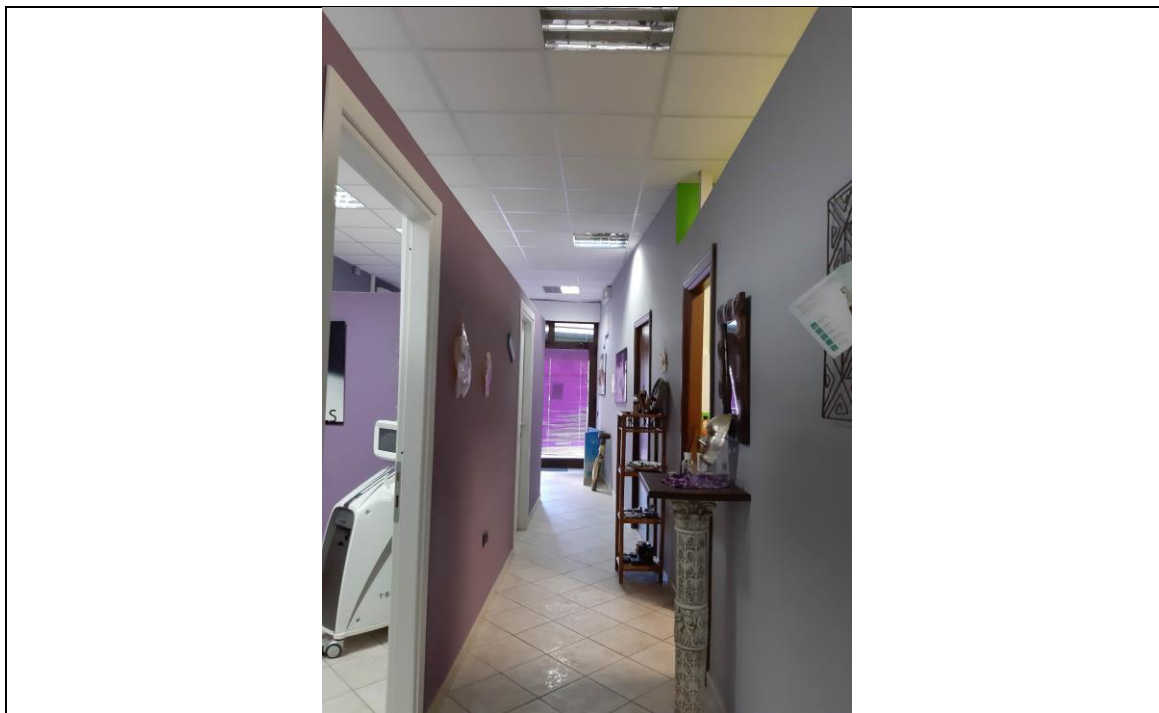

Foto 11. Solarium

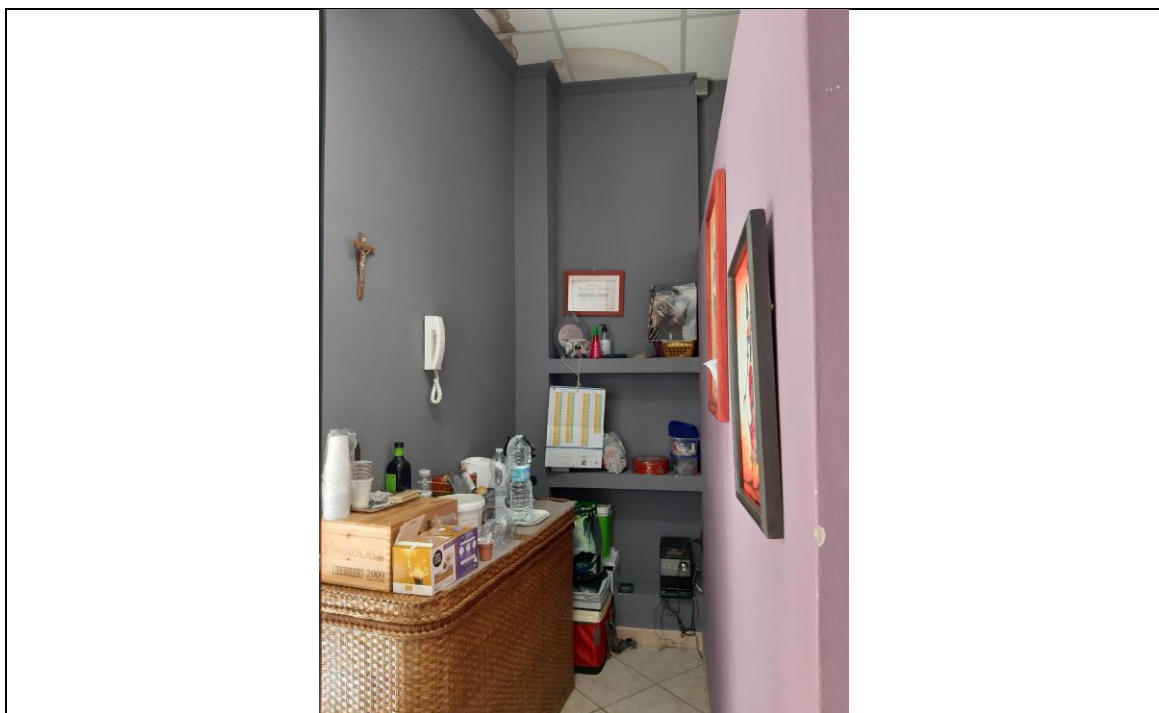

Foto 12. Solarium



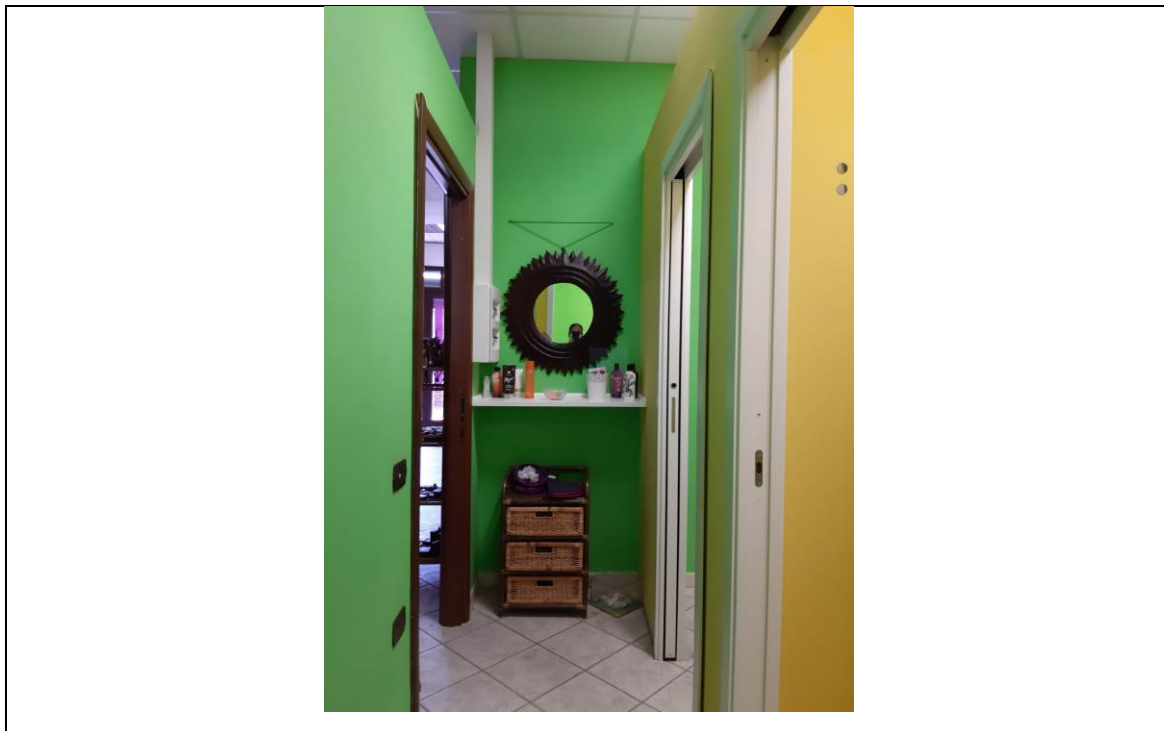

Foto 13. Solarium

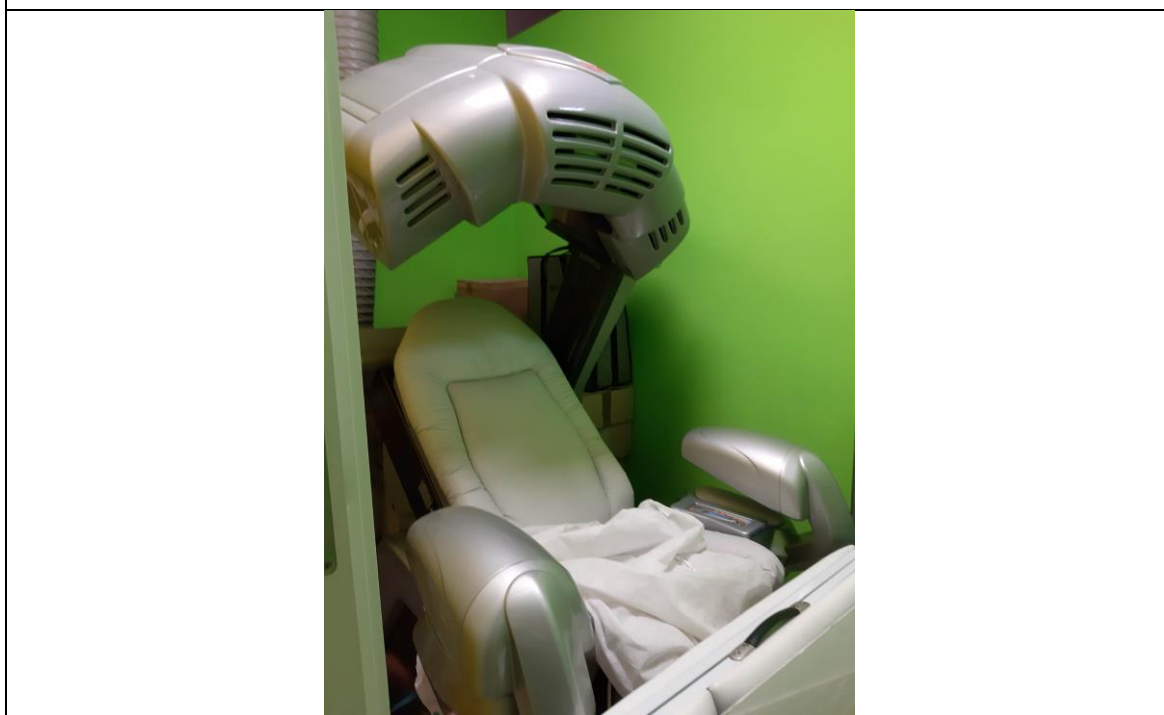

Foto 14. Solarium





Foto 15. Antibagno



Foto 16. Bagno





Foto 17. Bagno

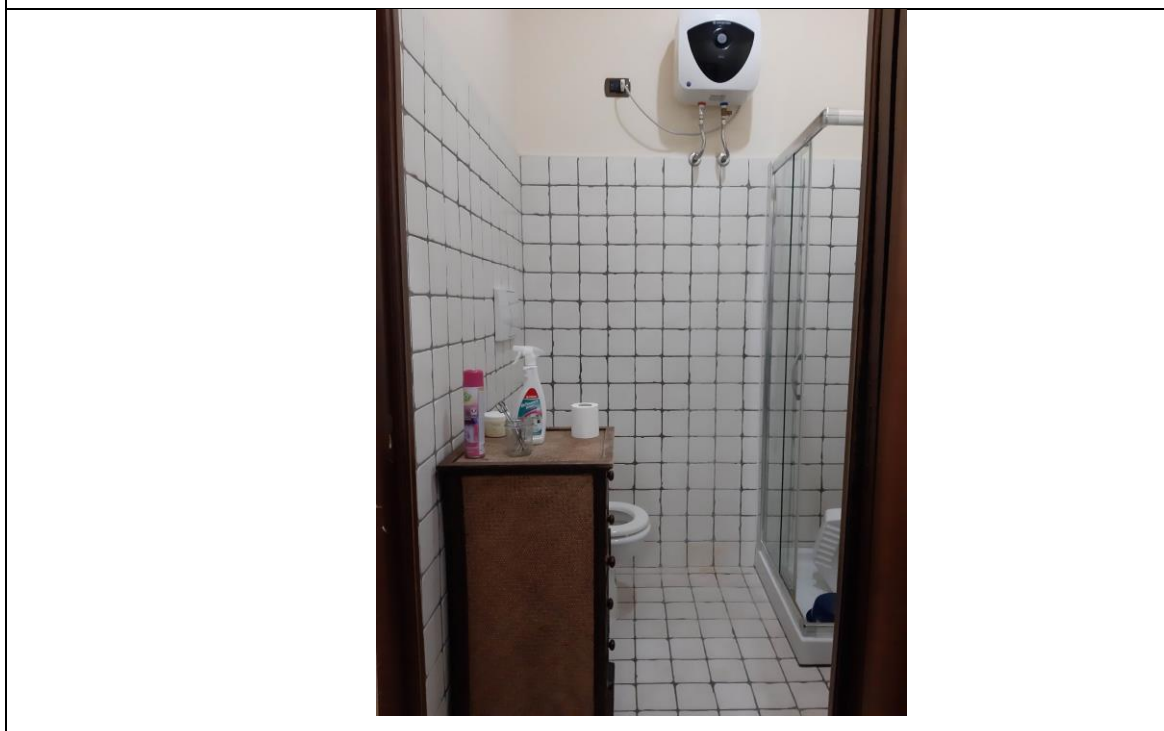

Foto 18. Particolare porta bagno





Foto 19. Cortile esterno

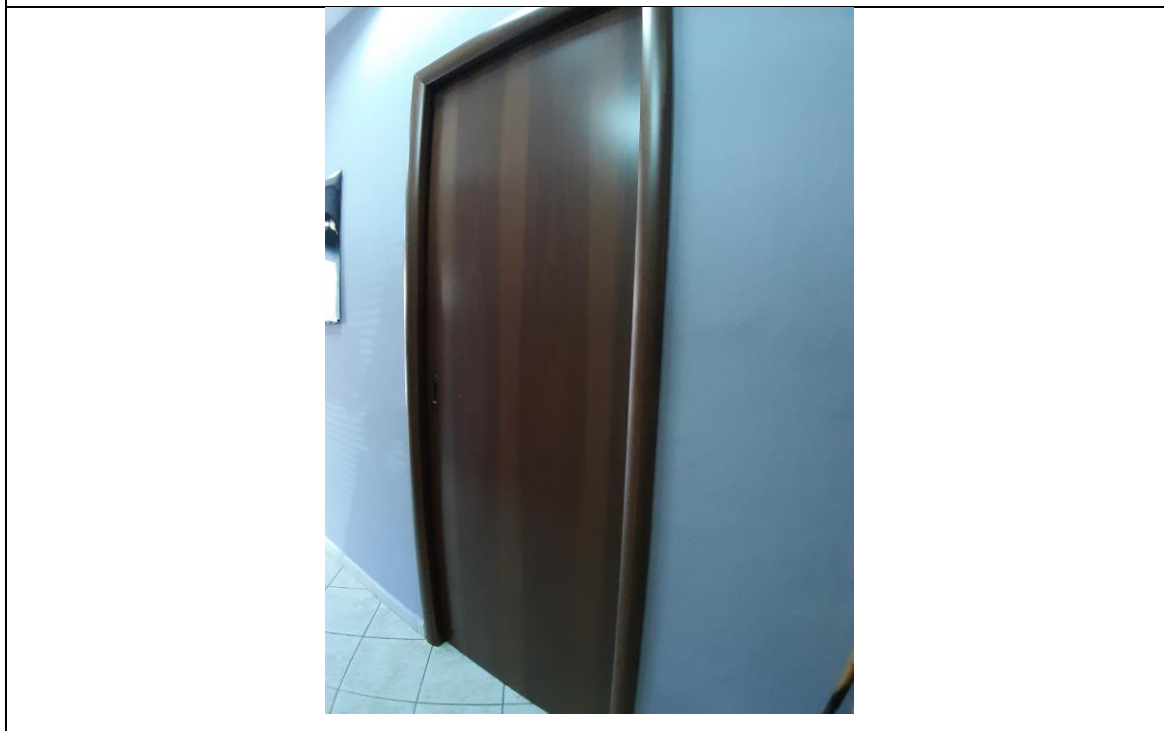

Foto 20. Cortile esterno



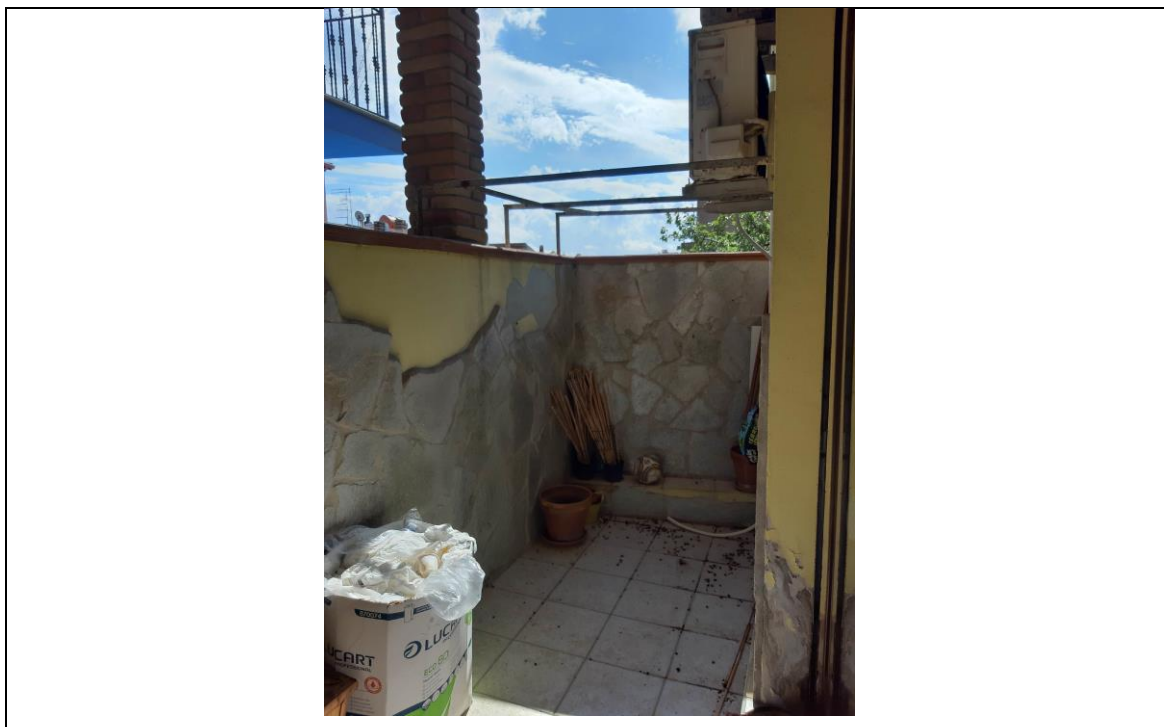

Foto 21. Particolare infisso accesso immobile

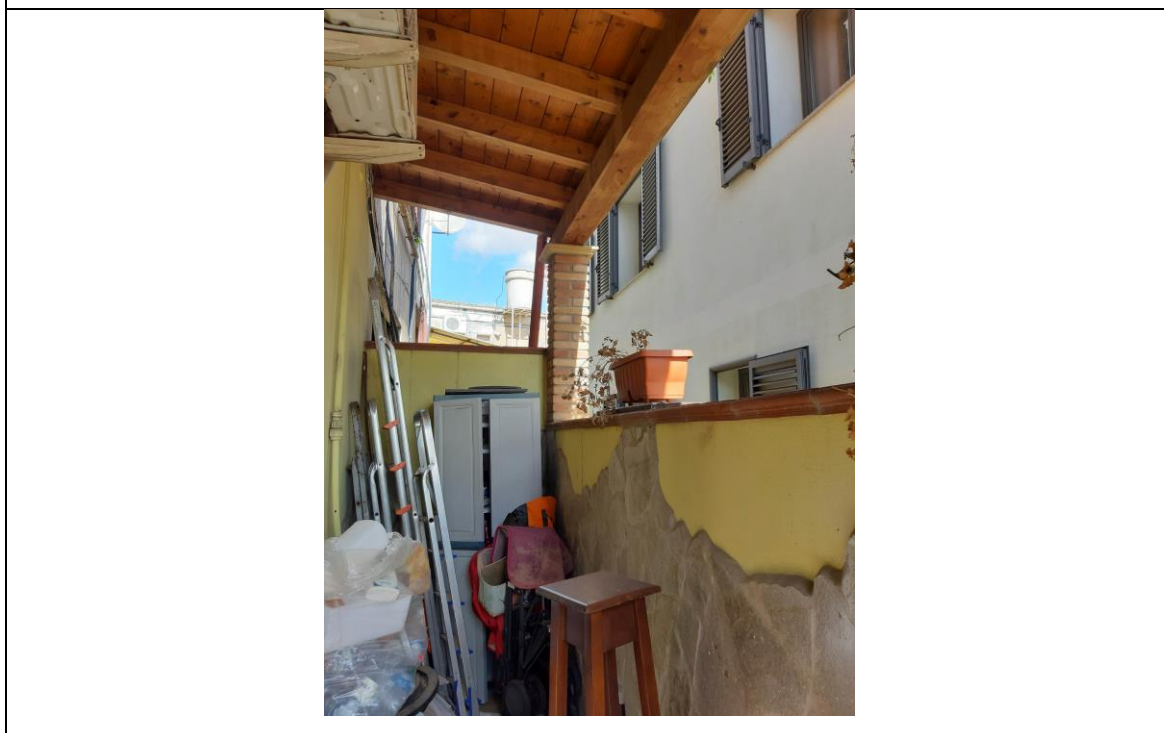

Foto 22. Particolare porte cabine



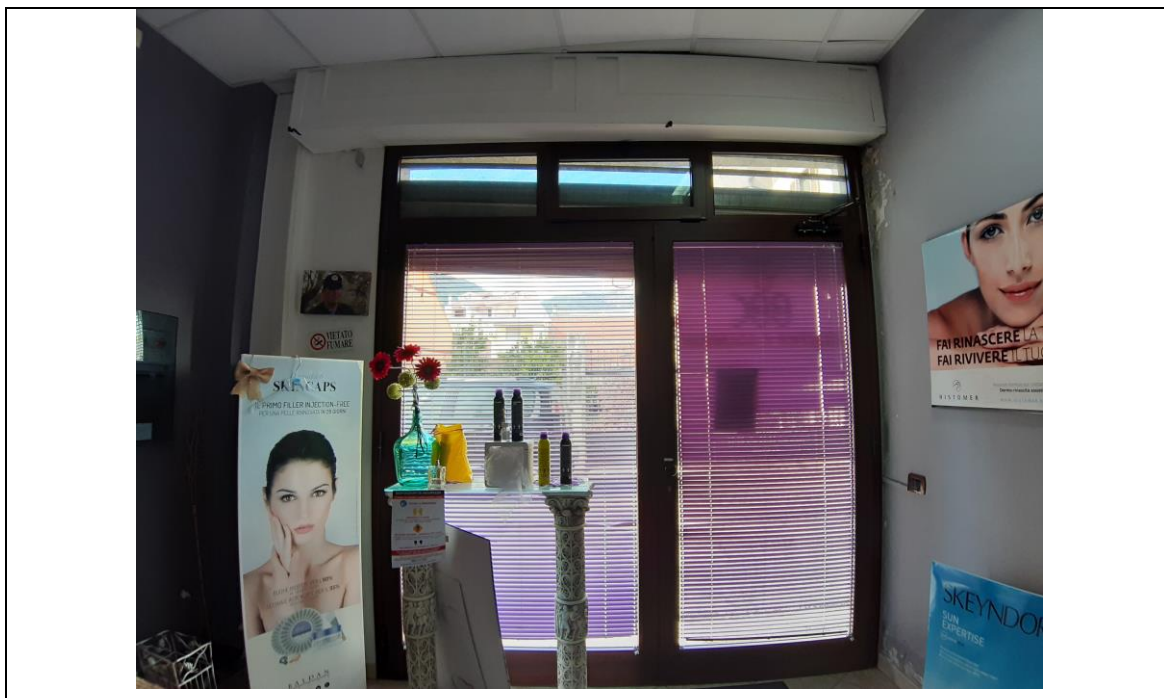

Foto 23. Infisso cortile esterno

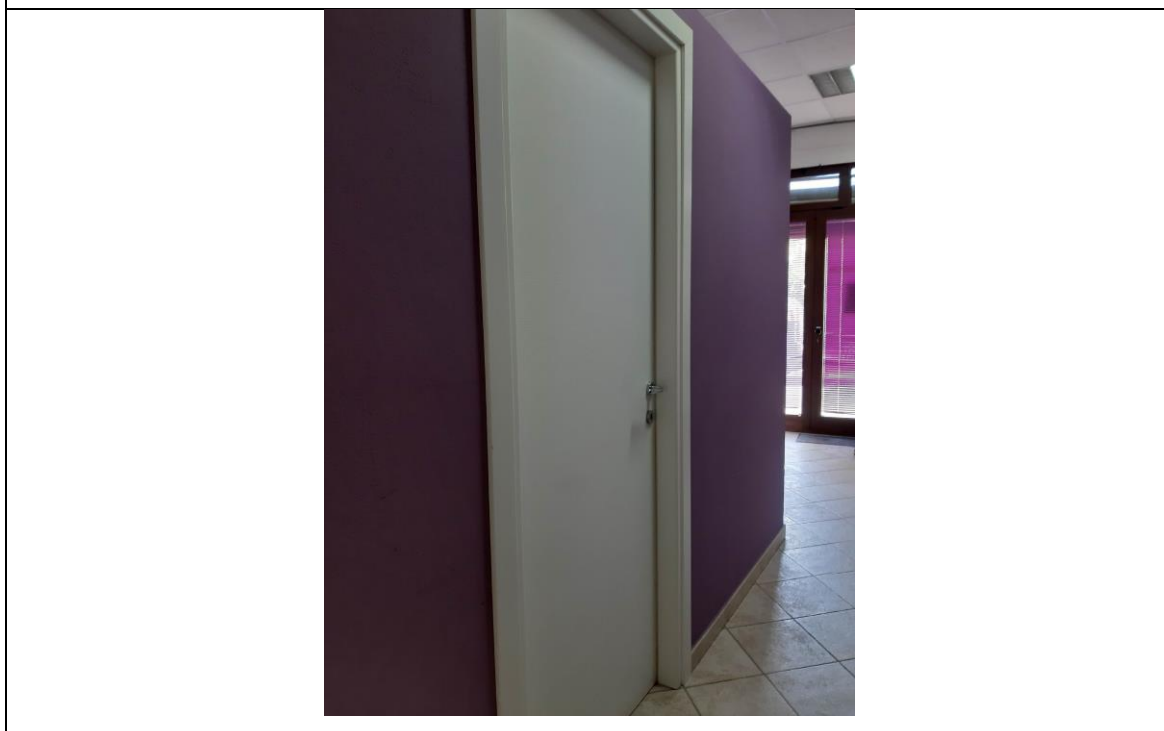

Foto 24. Particolare impianti





Foto 25. Particolare impianto elettrico



Foto 26. Particolare controsoffitto

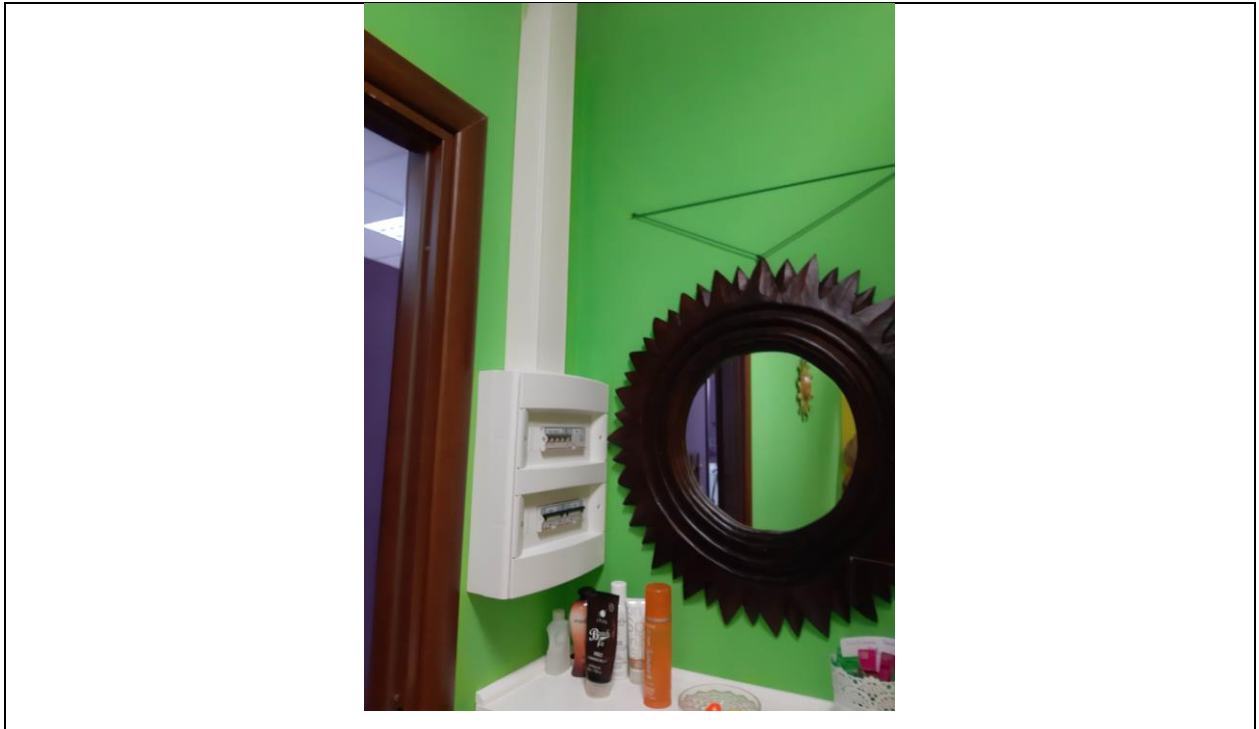