

DIVISIONE MATERIALE P.ED. 389 C.C. MEZZANA

11/11/1977
14/11/1977

SOLE ALTO S.p.A.
Via Torre Verde, 21
Telefono 0461-982071
38101 TRENTO



ESTRATTO DI MAPPA
1 : 2880

UN. 30/100

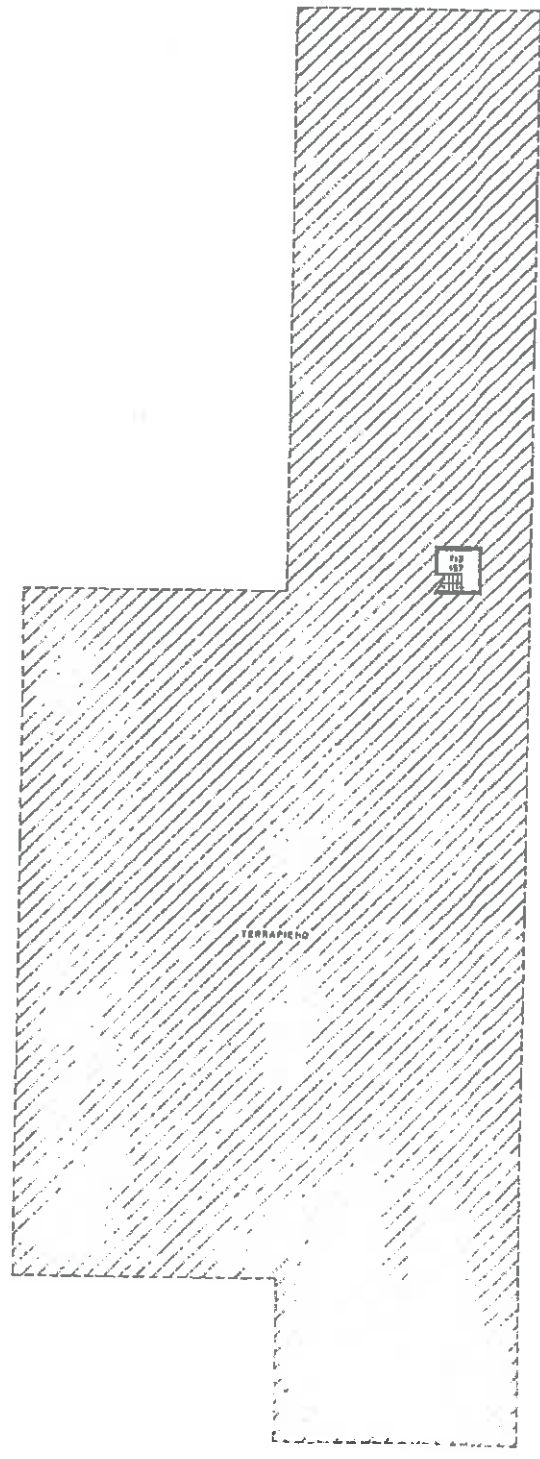

PIANO INTERRATO
QUOTA -25.80
1 : 300

Boni
Cattani

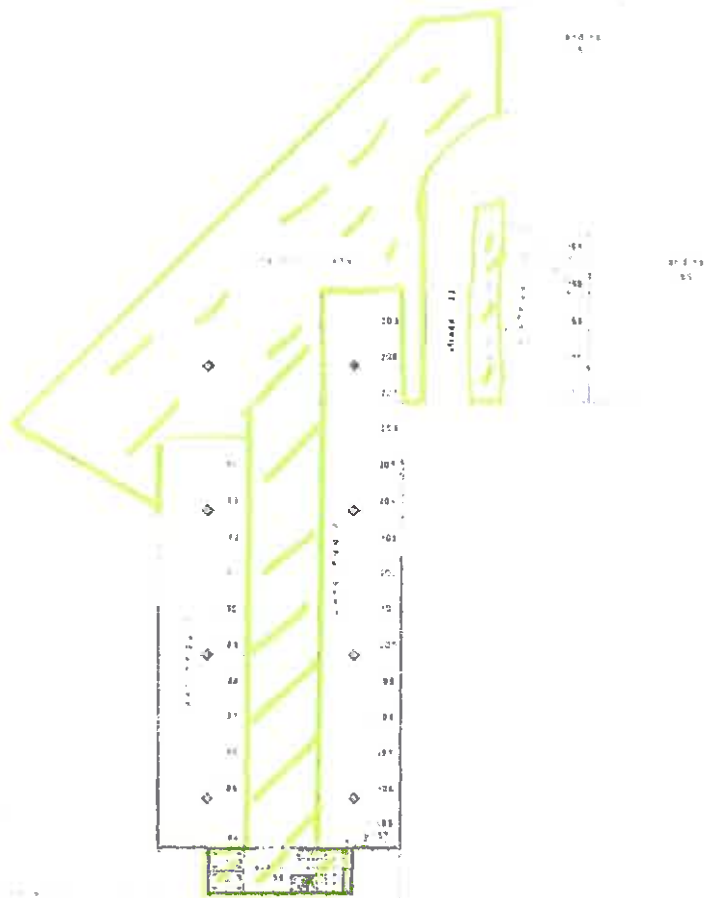

PIANO TERRA
QUOTA -24.30
1 : 300

PIANO TERRA

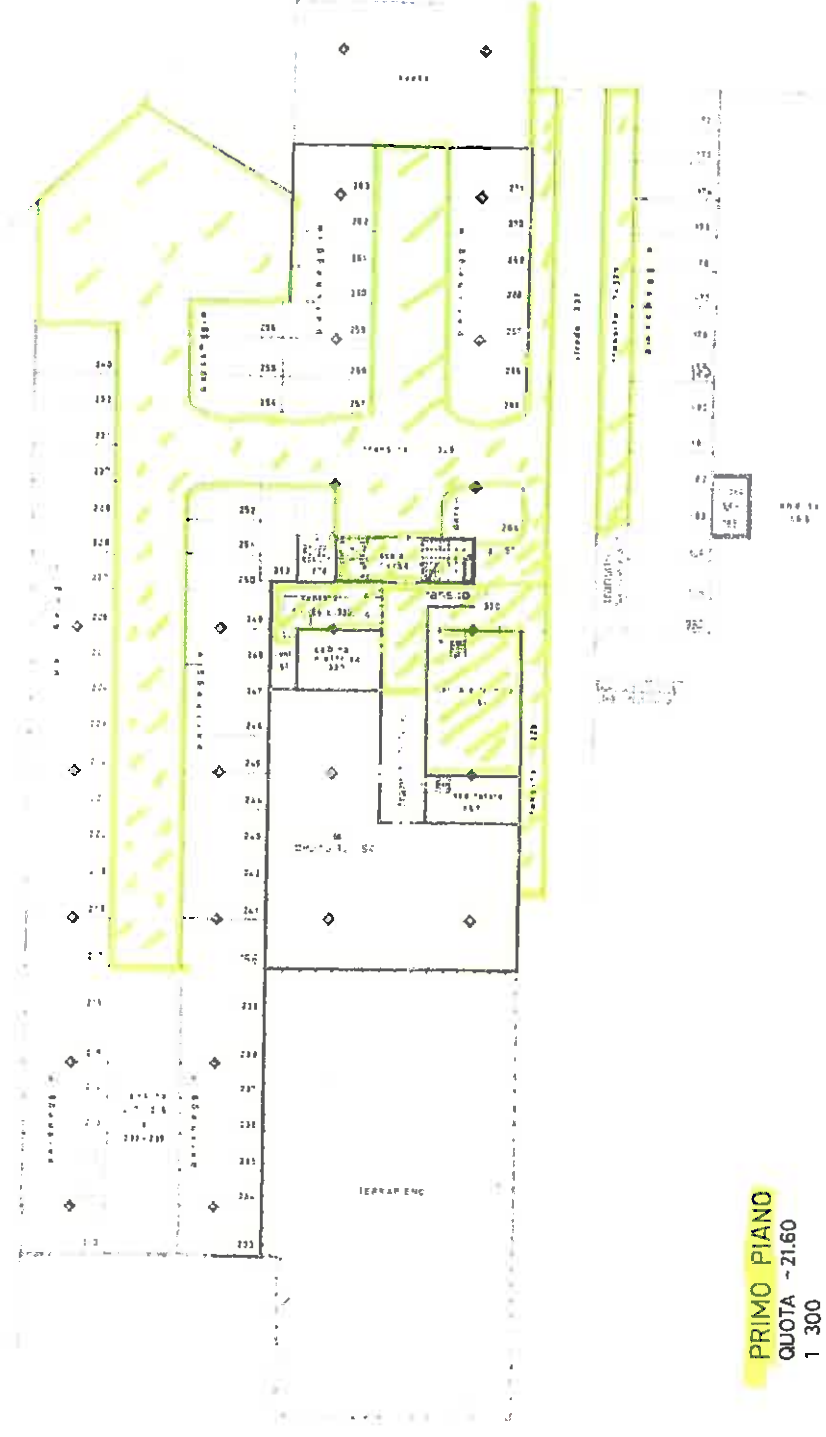

PARCHEGGIO P.M. 310
BENI COMUNI

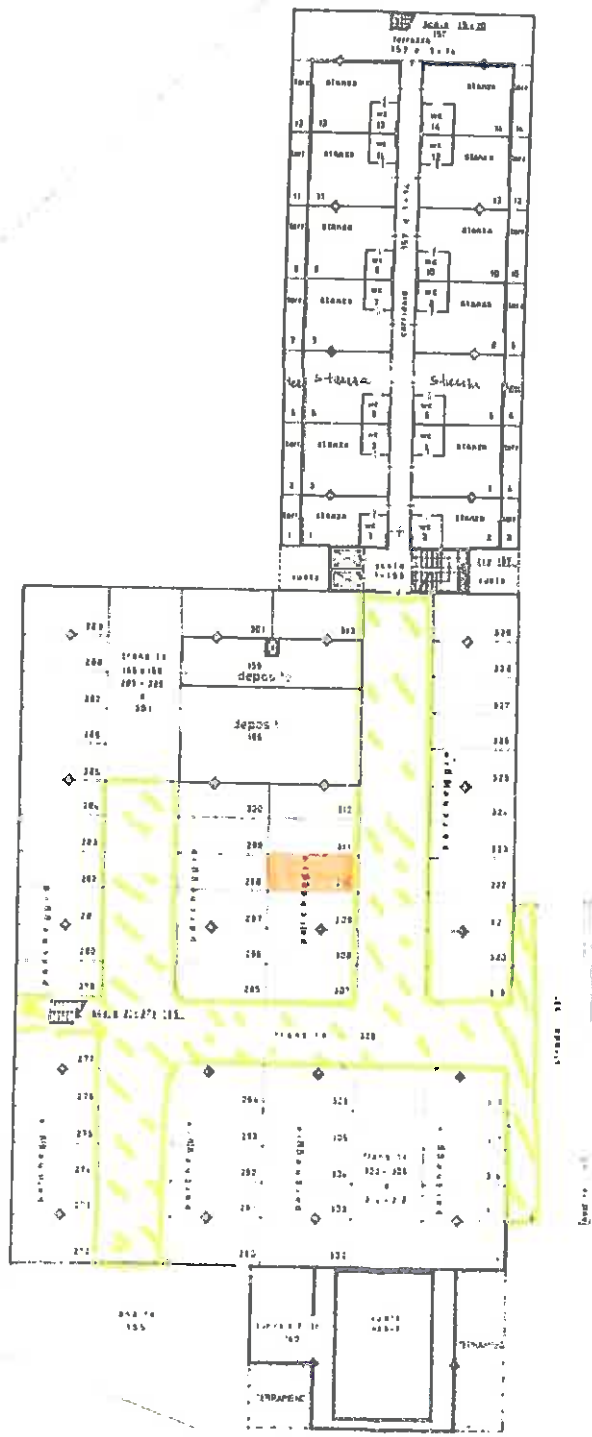

SECONDO PIANO
QUOTA -18.90
1:300

DA RILIEVO IN CONFORMITÀ
ALLO STATO REALE

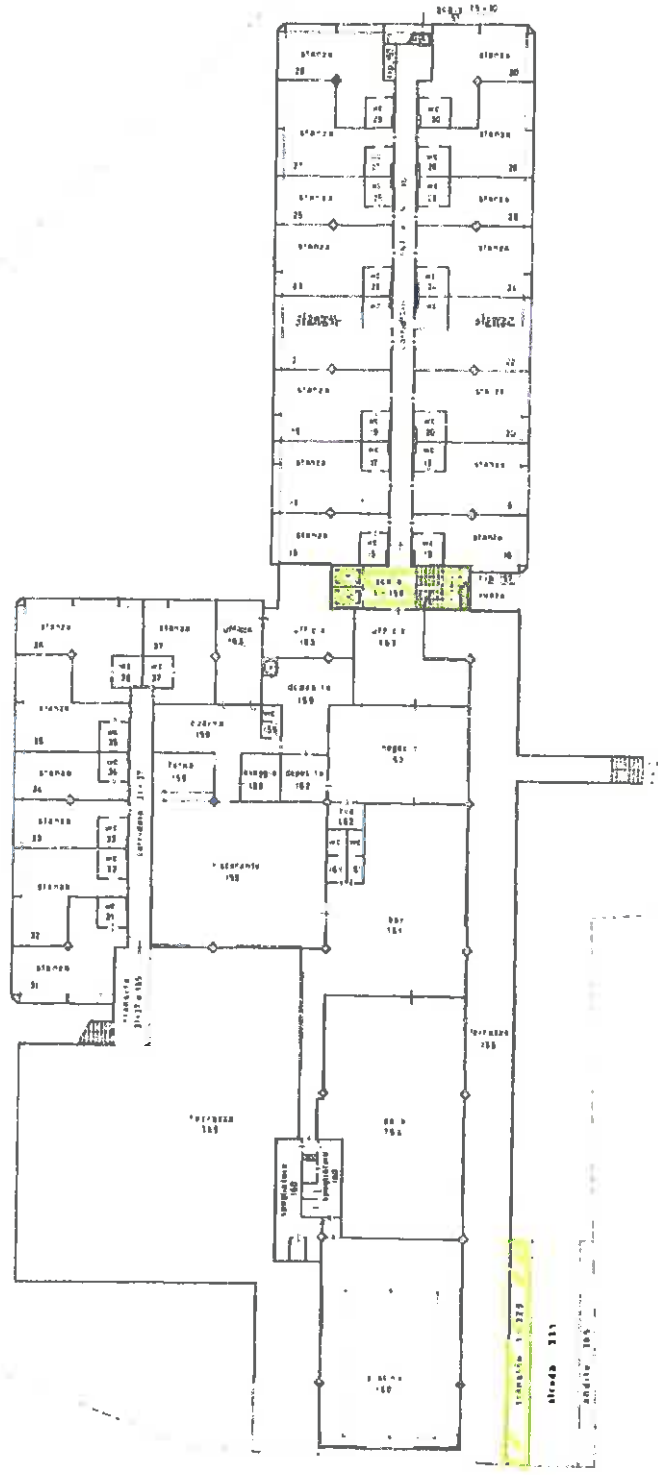

TERZO PIANO
QUOTA -16.20
1 : 300

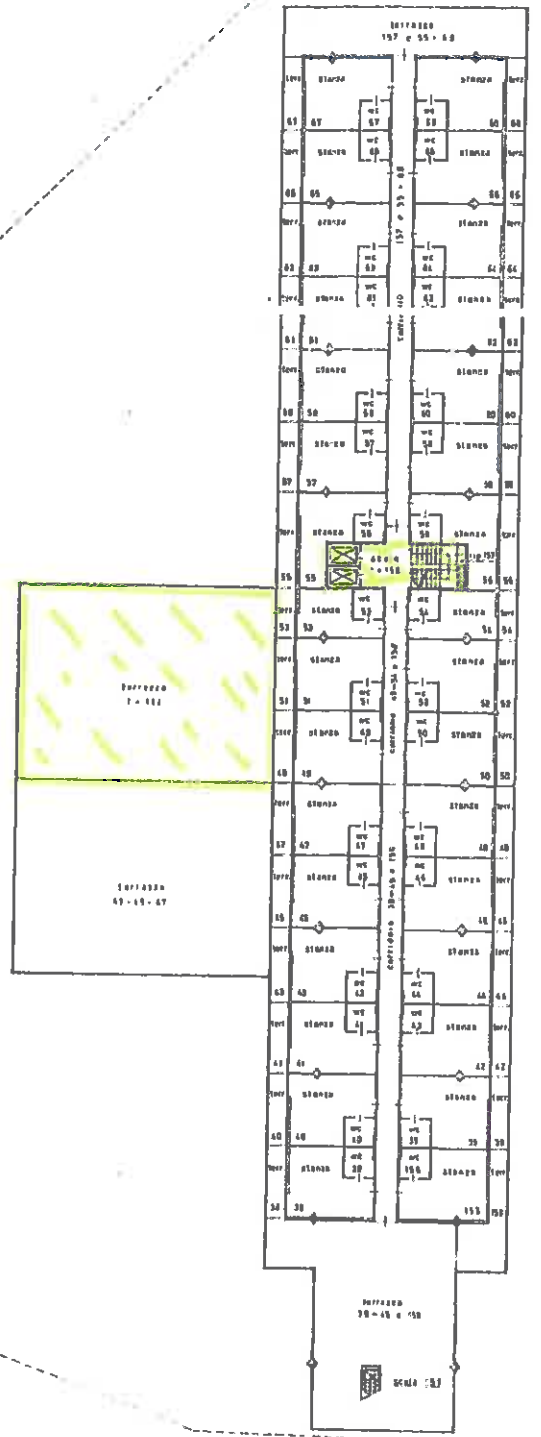

QUARTO PIANO
 QUOTA - 13.50
 1 : 300

T.M. 84 stanza e w.c

Beni Comuni

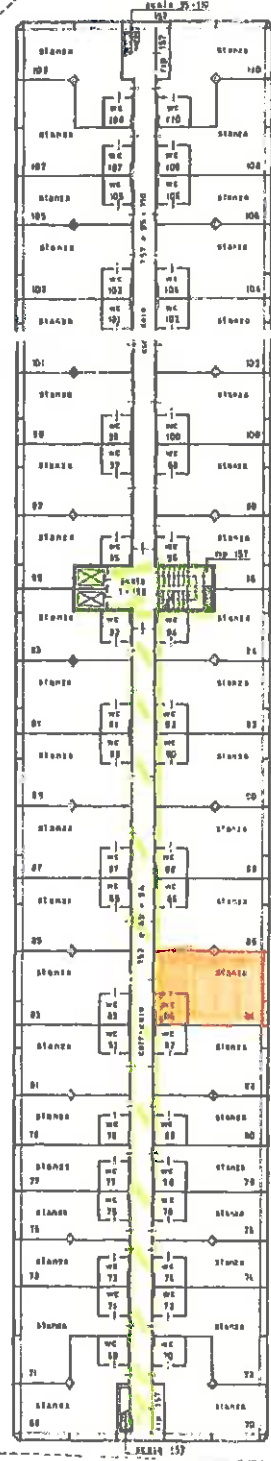

QUINTO PIANO
QUOTA - 10.80
1 300

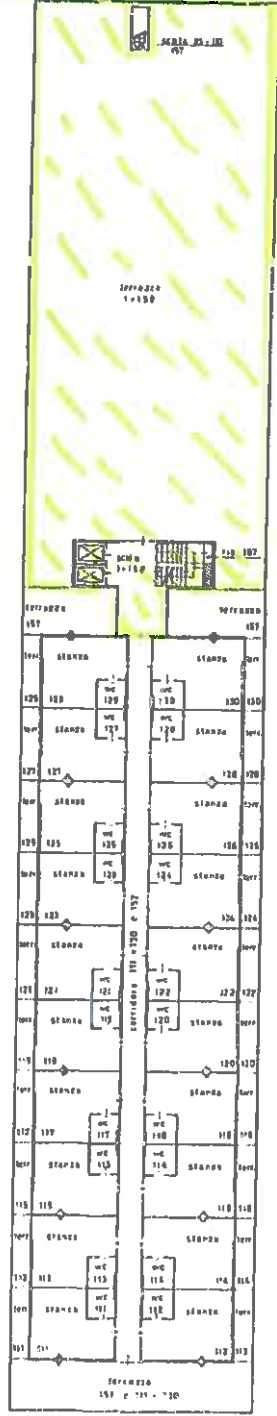

SESTO PIANO
 QUOTA - 8.10
 1 300

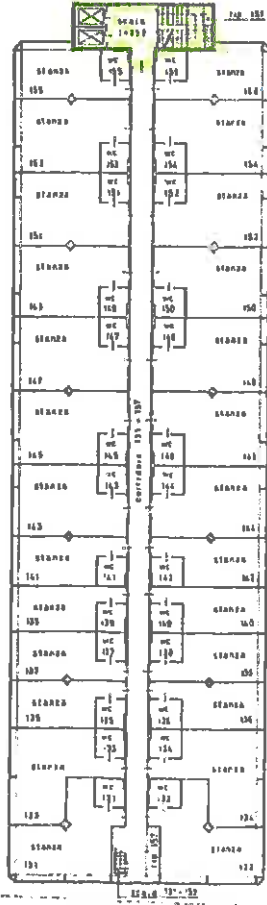

SETTIMO PIANO
QUOTA - 5.40
1 : 300

RILIEVO IN CONFORMITA'
ALLO STATO REALE

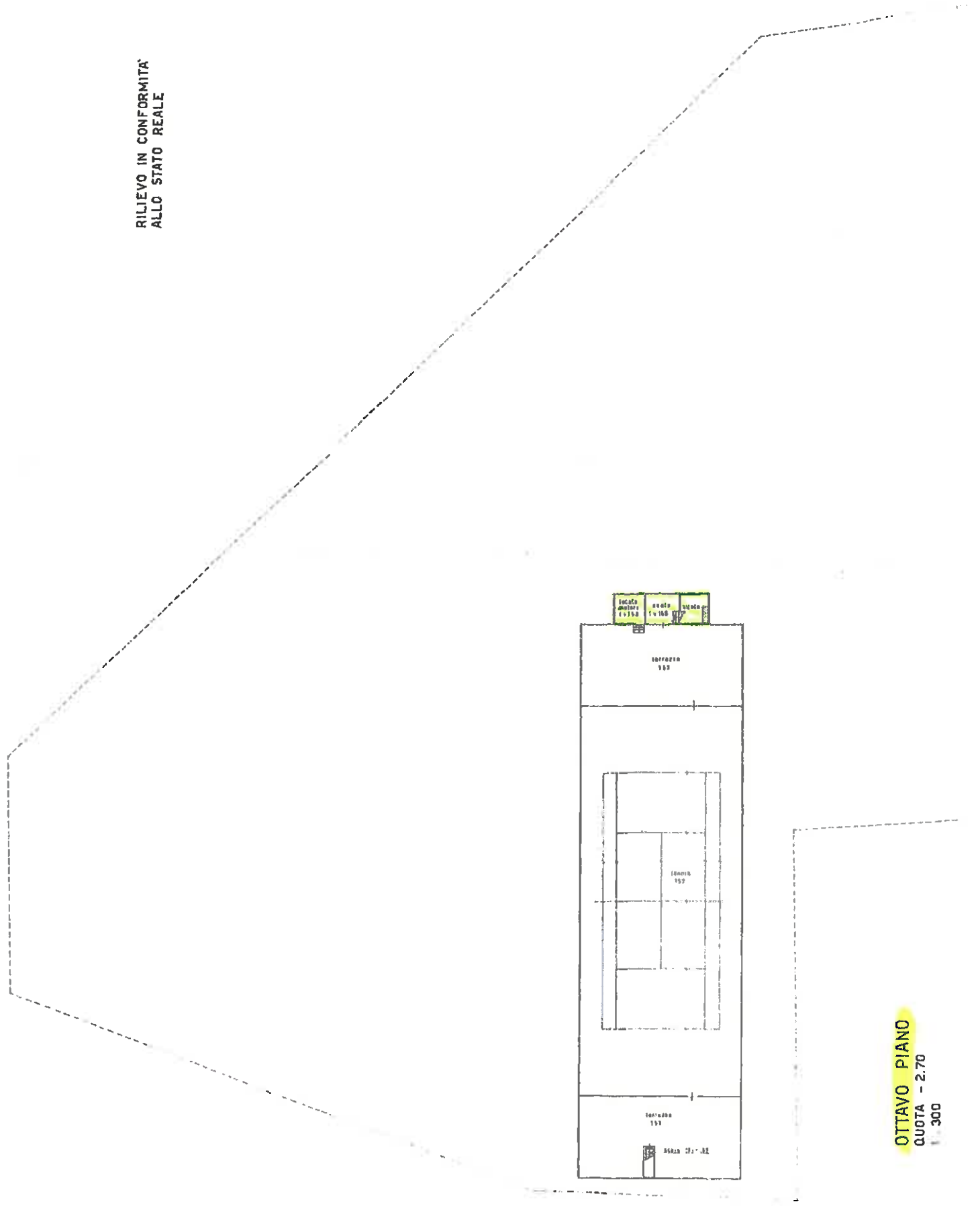

OTTAVO PIANO
QUOTA - 2.70
1:300