

nord

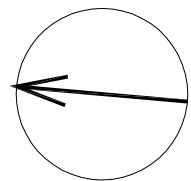

Tipologia Immobiliare: Abitazione di tipologia ultrapopolare

Comune: Napoli (NA)

Indirizzo: Via Palermo n.18 - numero interno 1bis

Dati catastali: N.C.E.U. Napoli - Sez. VIC Fg. 14 Part. 377 Sub 7



Rilievo dello Stato dei Luoghi
Piano T

Scala 1: 100

Esperto Stimatore Arch. Giulia Izzo

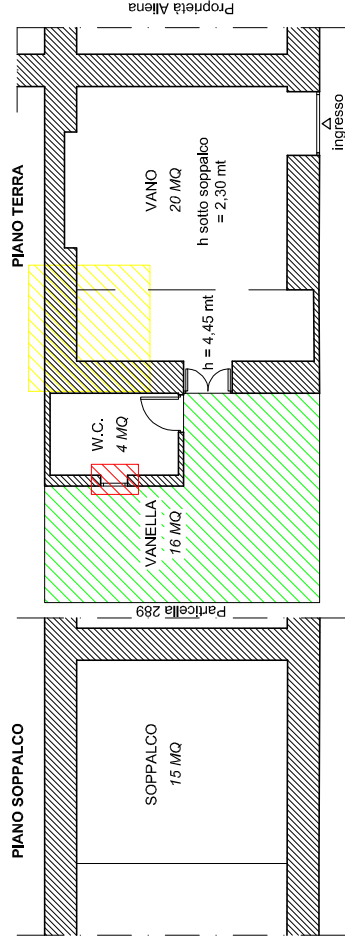



-  Assenza di scala a chiocciola per accedere al soppalco
-  Presenza di finestrino
-  Presenza di vanella

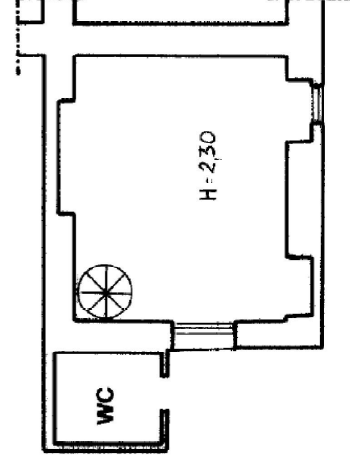
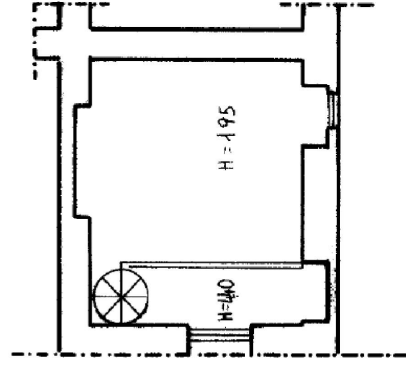
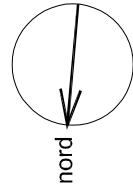

OGGI
 2020
 GIULIA Emesso Da: ARUBAPEC S.P.A. NG CA 3 Seria#: 7d587be1b4369c5c7bd23452927e5618

Tipologia Immobiliare: Appartamento
Comune: Napoli (NA)
Indirizzo: Via Palermo n.18 - numero interno 1bis
Dati catastali: N.C.E.U. Napoli - Sez. VIC Fg. 14 Part. 377 Sub 7

Tavola comparativa Rilievo / Planimetria catastale 1991
 Piano CT
 Scala 1: 100

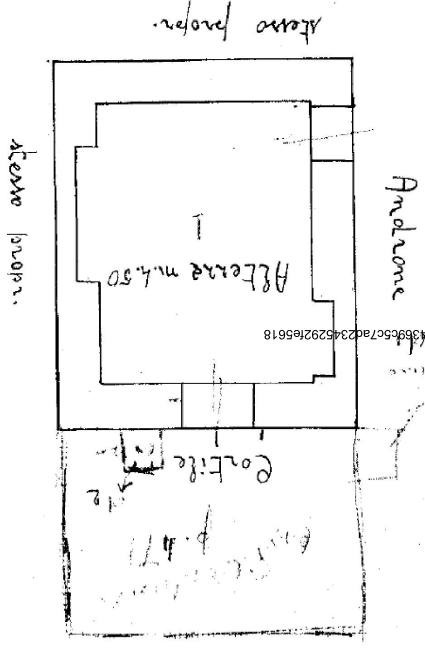
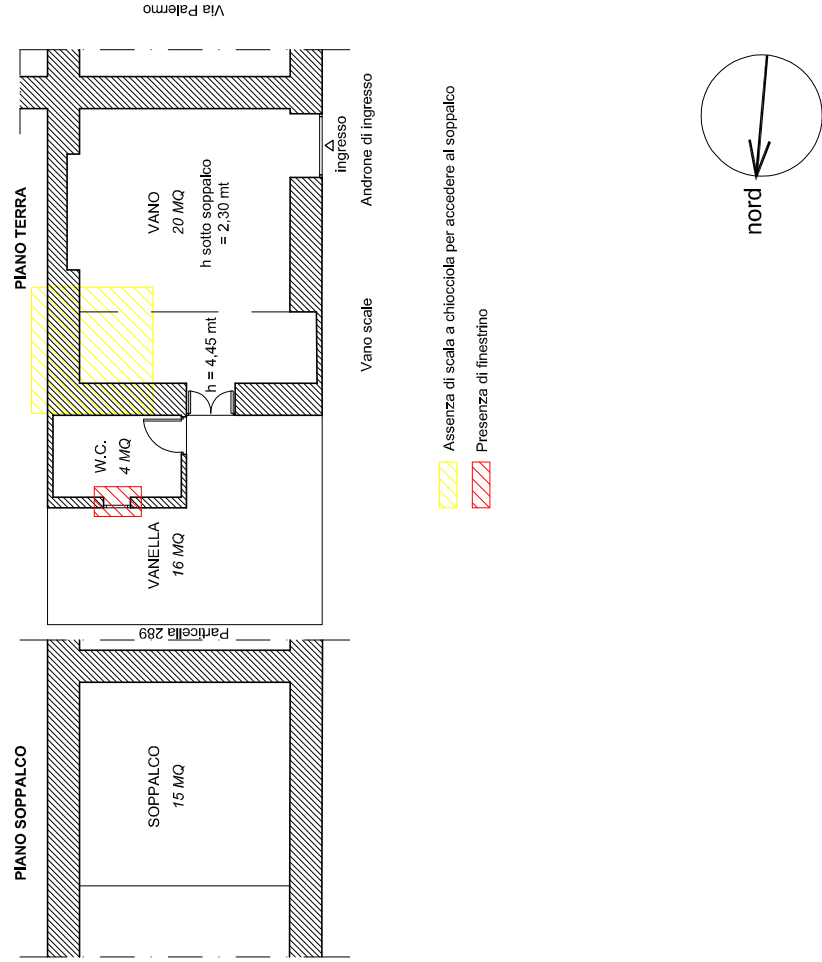

Tipologia Immobiliare: Appartamento
Comune: Napoli (NA)
Indirizzo: Via Palermo n. 18 - numero interno 1bis
Dati catastali: N.C.E.U. Napoli - Sez. VIC Fg. 14 Part. 377 Sub 7

Tavola comparativa Rilievo / Planimetria catastale 1939
 Piano T
 Scala: 1: 100