

# **TRIBUNALE DI ASCOLI PICENO**

**GIUDICE DELL'ESECUZIONE DOTT. D'OTTAVI SIMONA**

## **CONSULENZA TECNICA D'UFFICIO**

**ESECUZIONE IMMOBILIARE N.52/2020**

procedura promossa da:

contro

**Allegato n.7**

**Planimetrie delle unità immobiliare**

II CTU  
Geom. Marcella Capitani



# PIANO TERRA

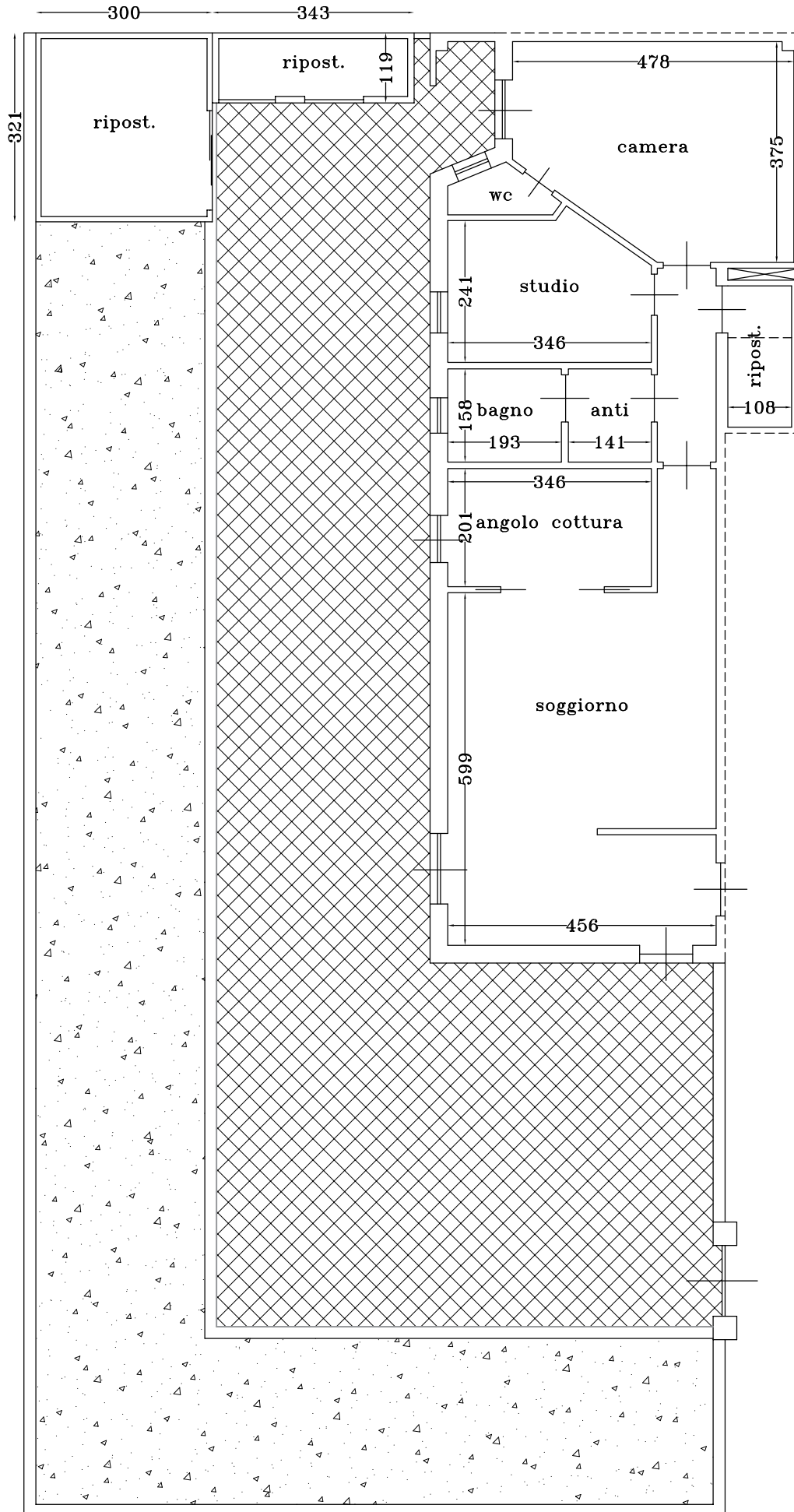

# PIANO INTERRATO

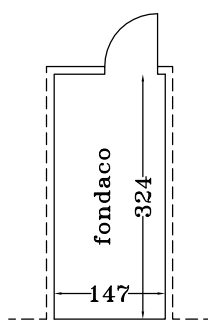
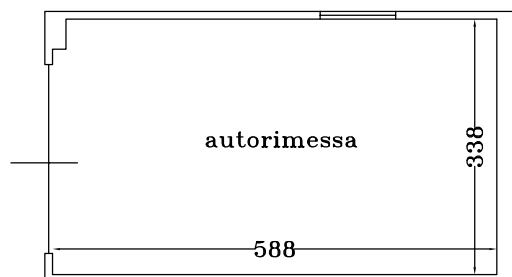

# PIANO INTERRATO

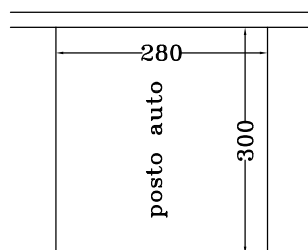

# PIANO TERRA

