

# PIANO DI DIVISIONE

Dalle porzioni 1 e 2 della p.ed. 178/1 - 178/2 - 179 - 180 - 181 - 182  
viene incorporata e formata la porz. B. -  
Esente da bollo art. 90 ord. 28.3.29. N° 499

- PORZIONE 1 :
- PORZIONE 2 :
- PORZIONE 8 :

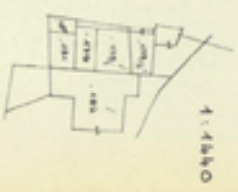
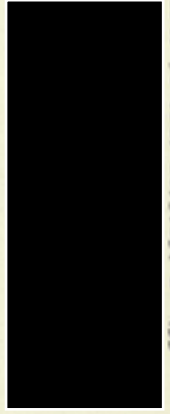

## SOTTOTETTO

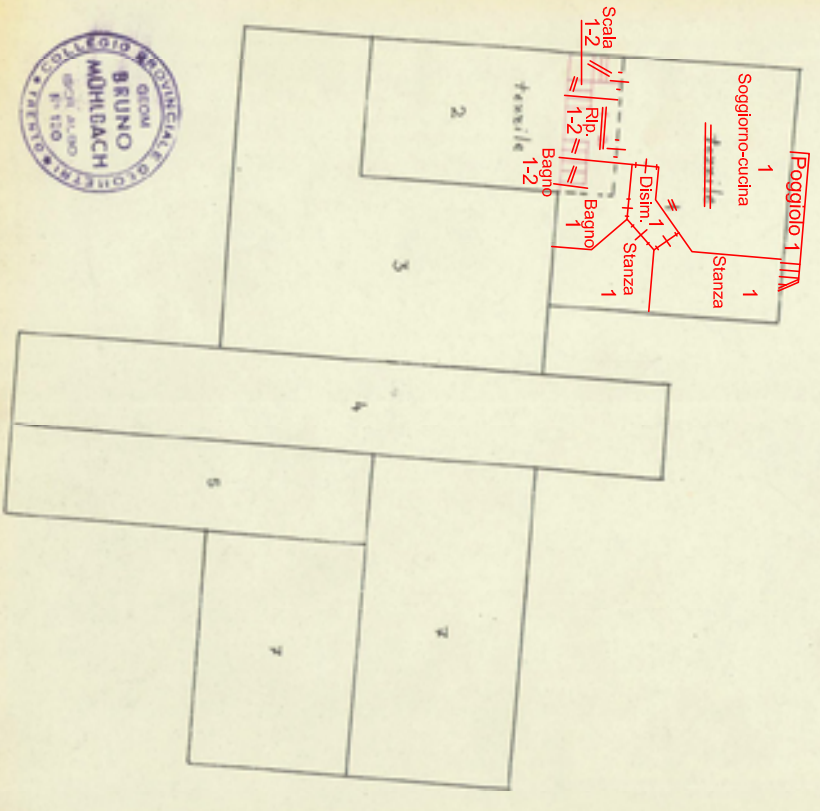

T.N. - 2 / 100 / 1911

## PIANO-TERRA



## PRIMO PIANO

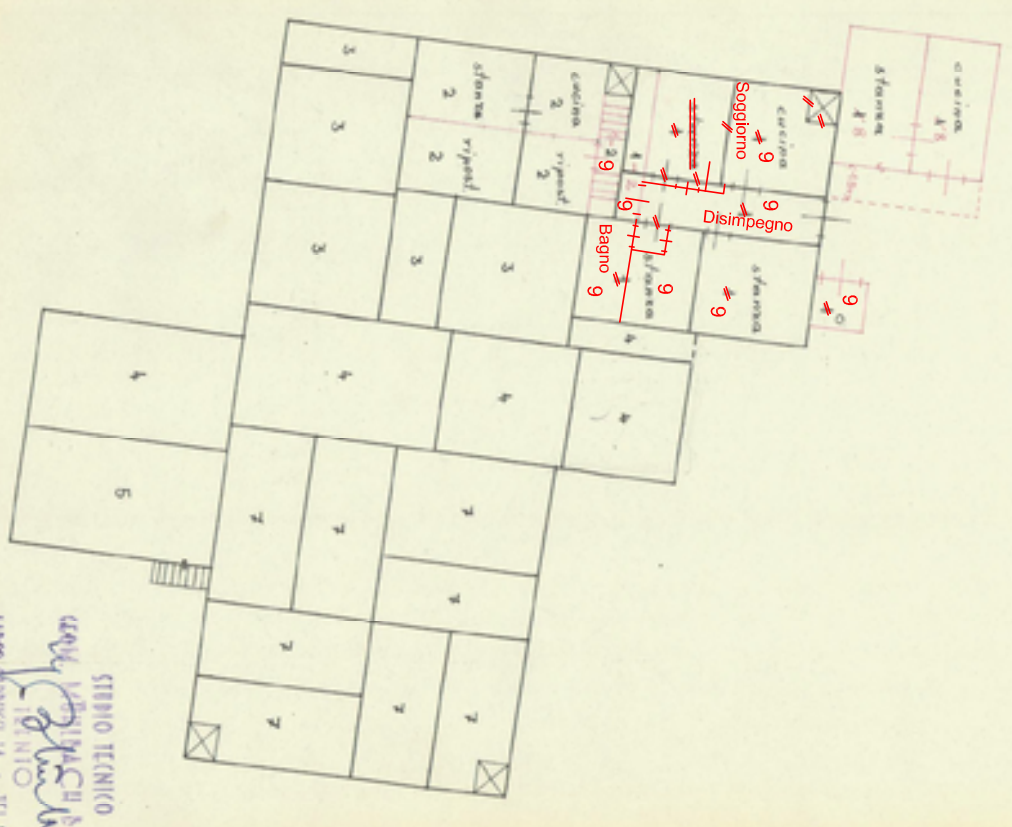

STUDIO TECNICO  
BRUNO MOHDACH  
INGEGNERE  
LAVORO PIAZZA S. M. - TEL. 2787

1911/58