

REPUBBLICA ITALIANA
TRIBUNALE ORDINARIO DI CREMONA

PROCEDURA ESECUTIVA IMMOBILIARE N. 56/2022

promossa da [REDACTED]

contro [REDACTED]



ALLEGATI ALLA RELAZIONE DI CONSULENZA TECNICA

Casalmaggiore, li 8 maggio 2024

L'ESPERTO
Geom. Giordano Ghezzi



ALLEGATO 1
SCHEMA GRAFICO ESPLICATIVO E RILIEVO DEI LUOGHI



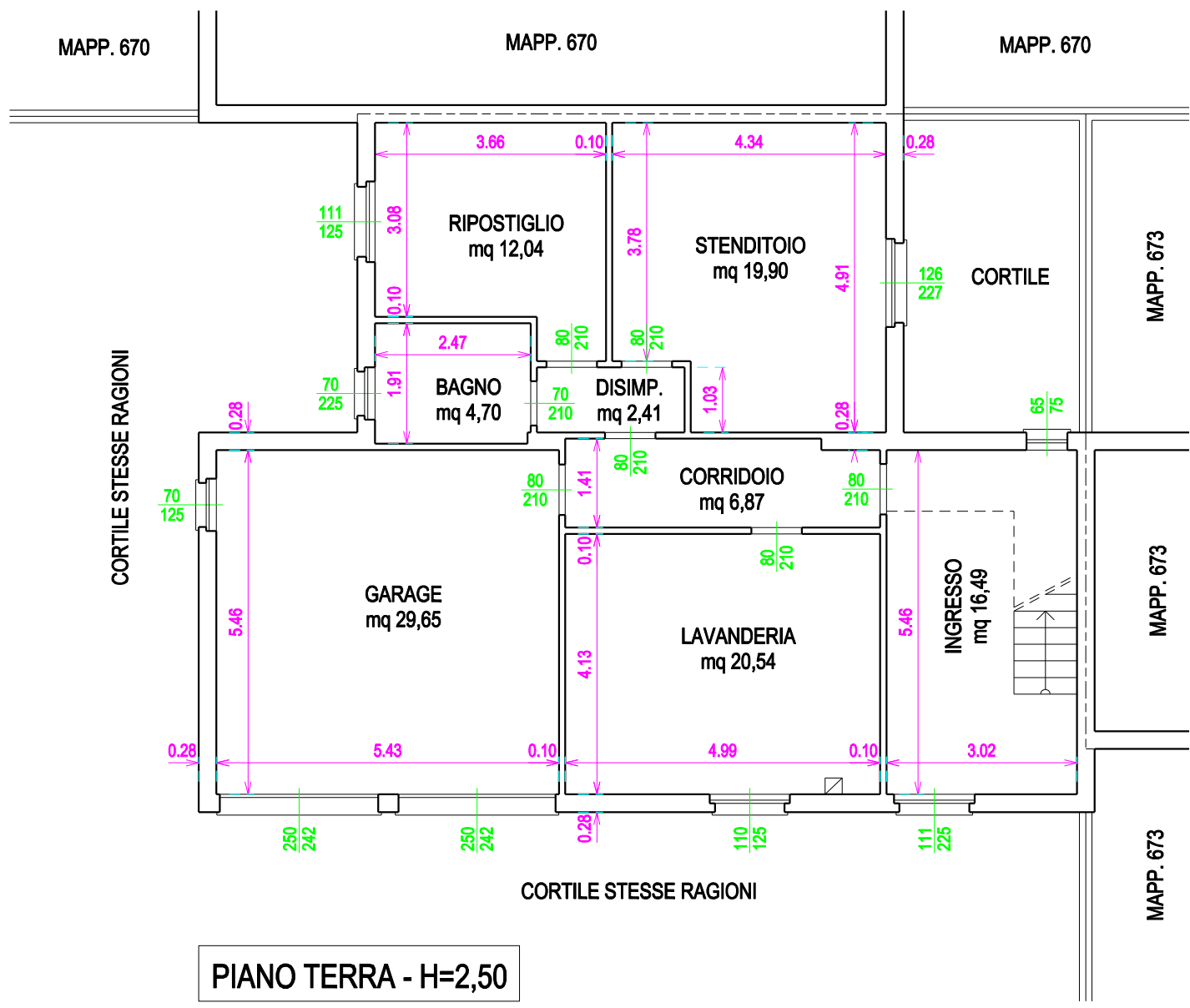
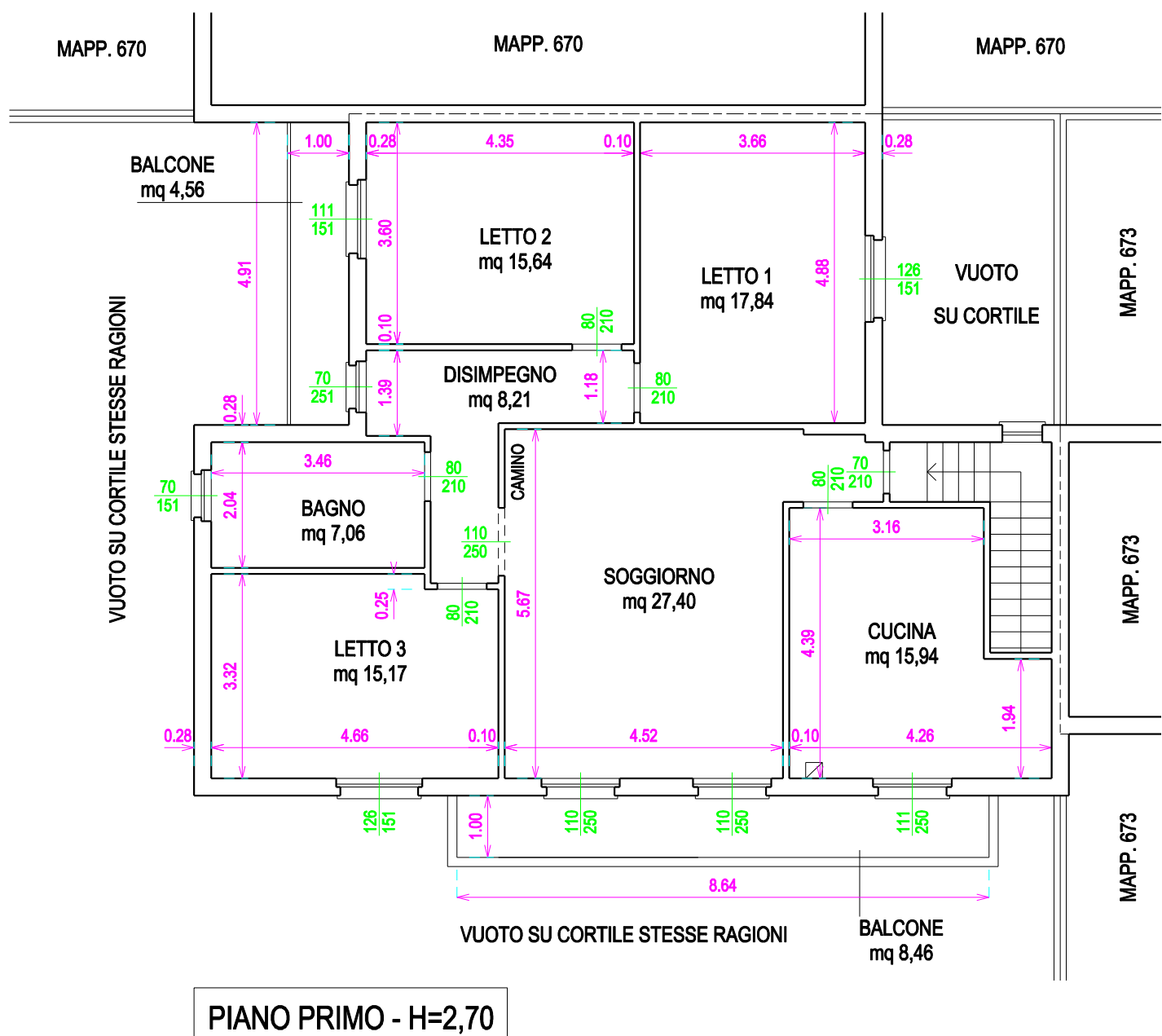
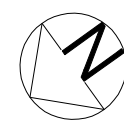

R.G.E. 56/2022

IMMOBILE IN CASTELLEONE (CR), VIALE MIGLIOLI N. 47 - SCALA 1:100

ALLEGATO 2
DOCUMENTAZIONE FOTOGRAFICA



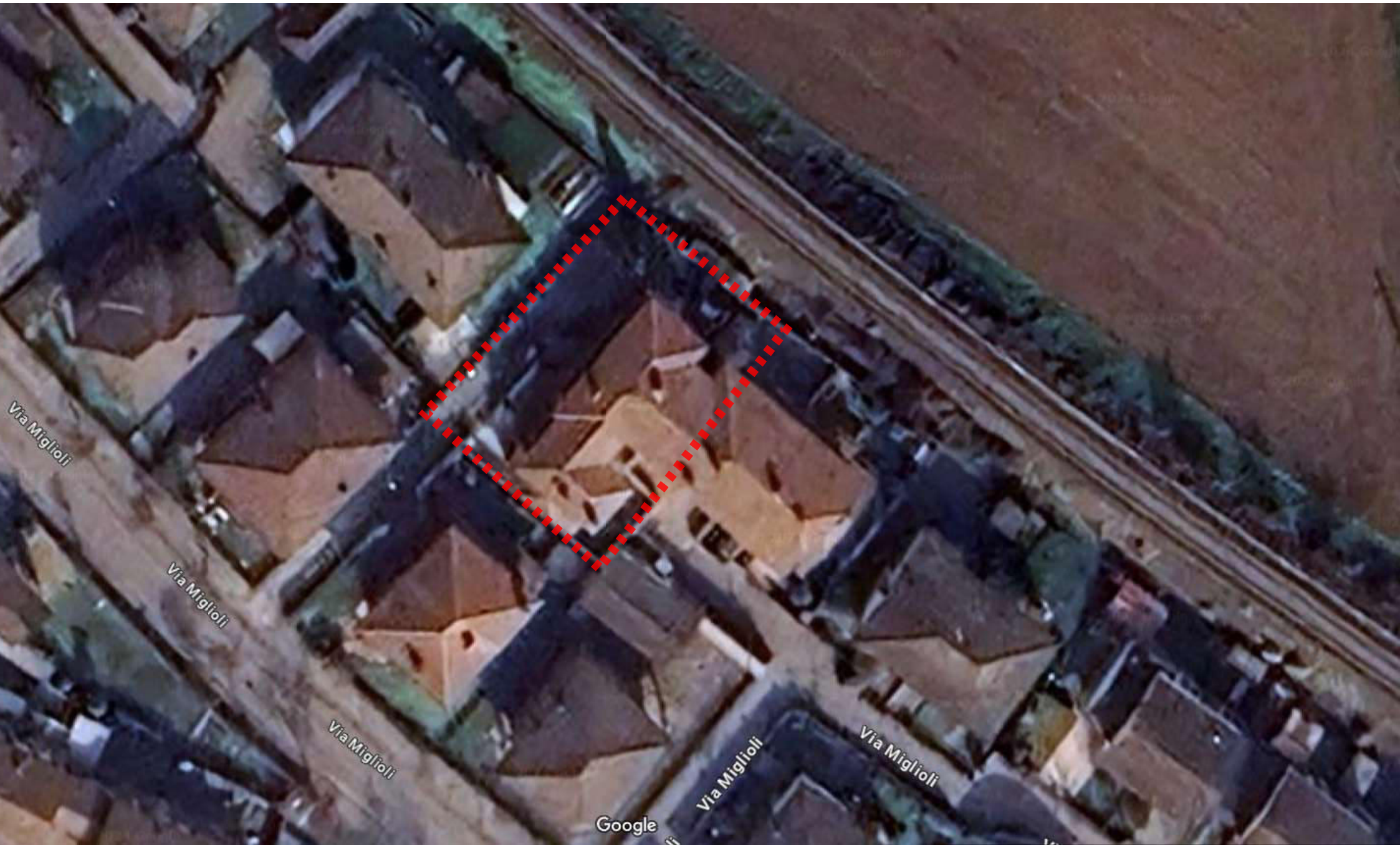

VISTE ESTERNE







INGRESSO



CORRIDOIO

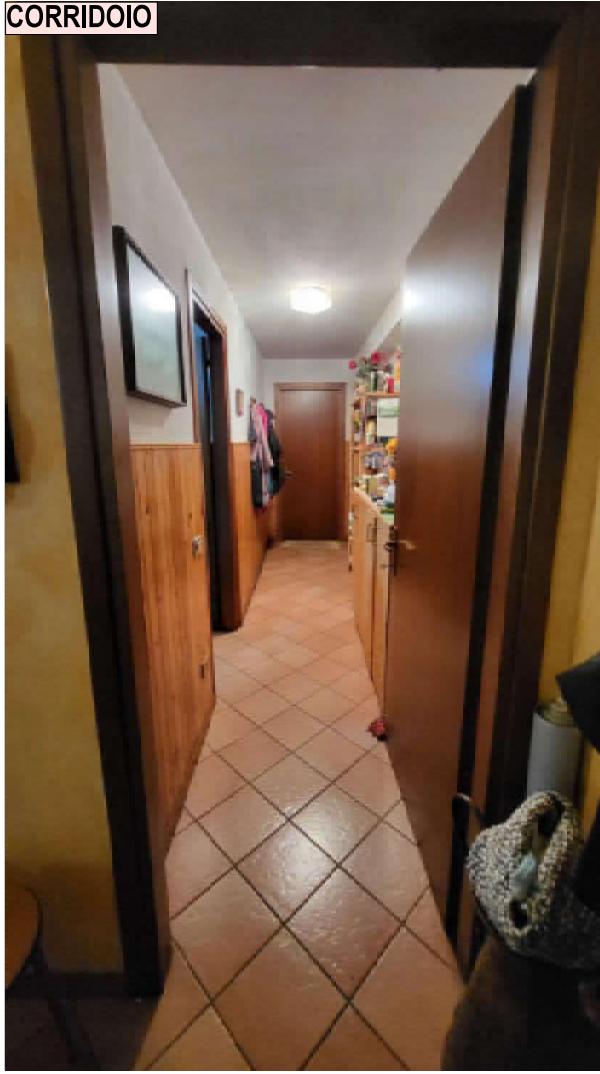

LAVANDERIA





GARAGE



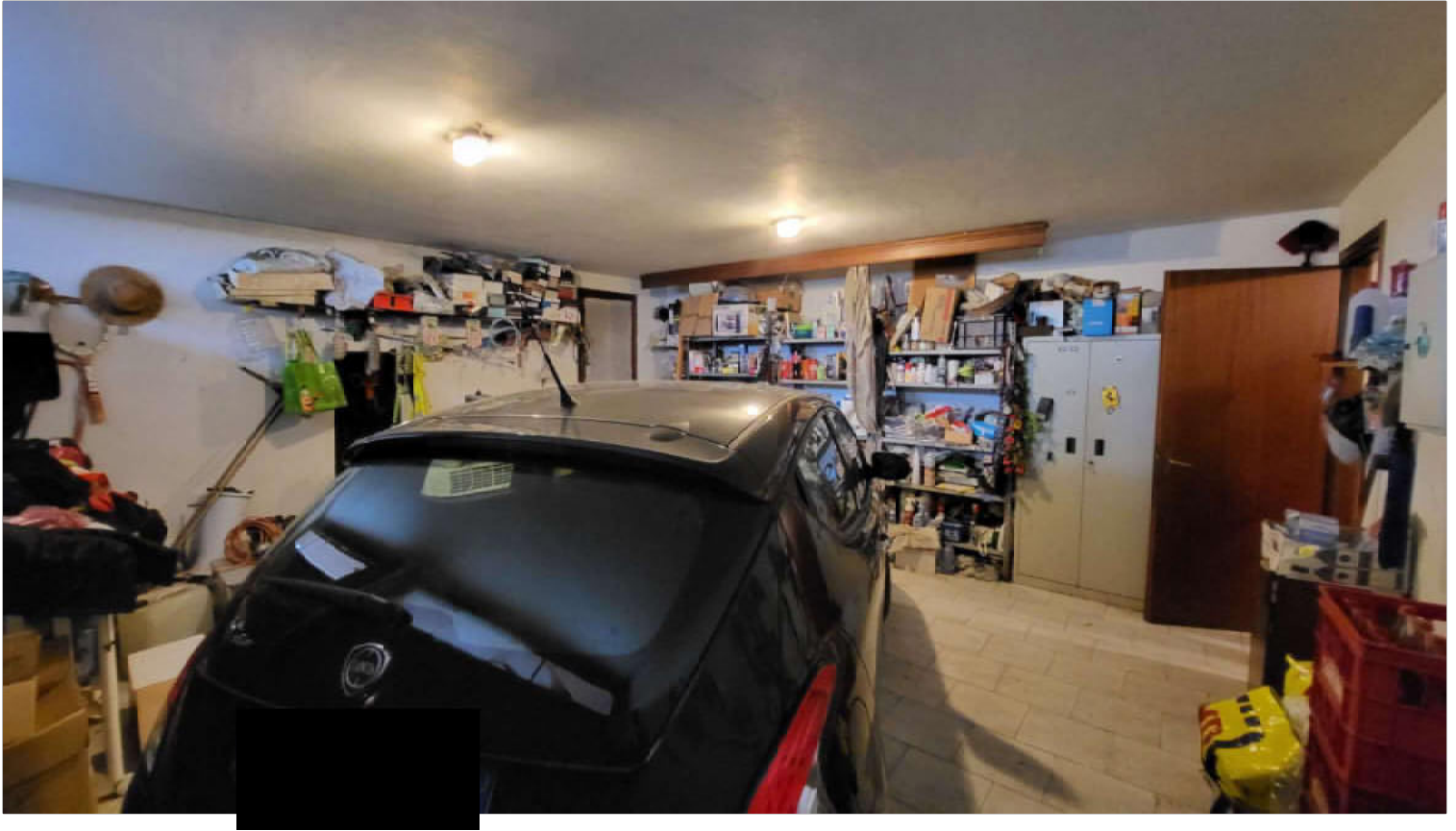

DISIMPEGNO

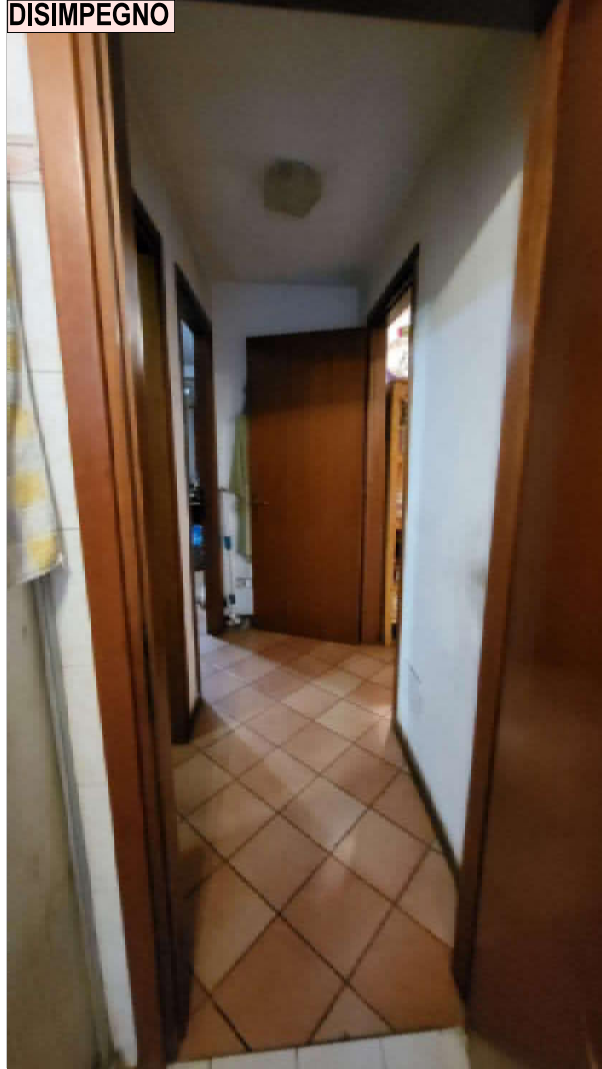

STENDITOIO

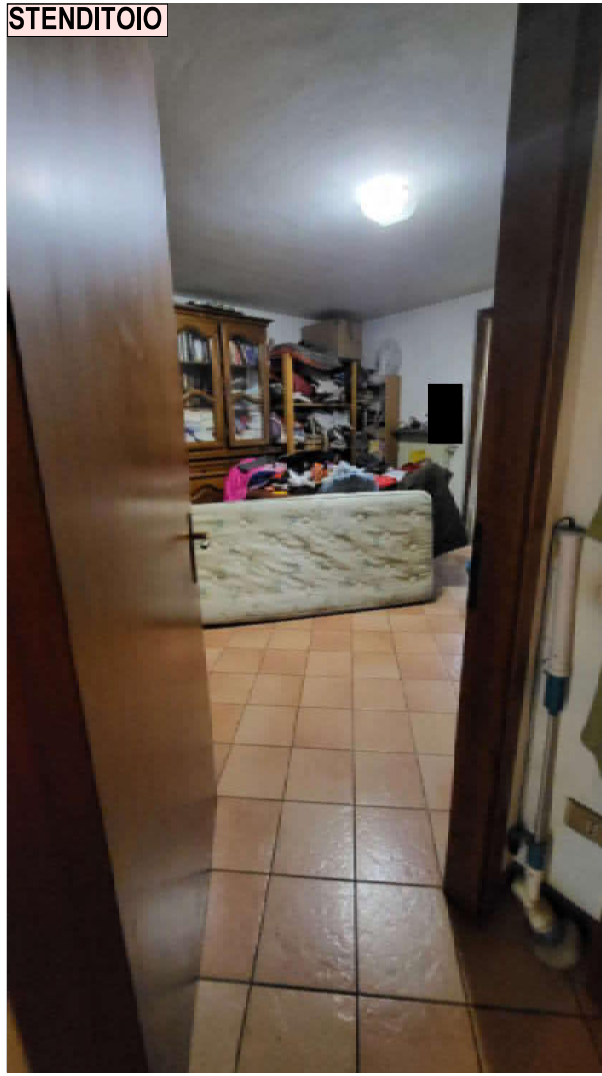



RIPOSTIGLIO

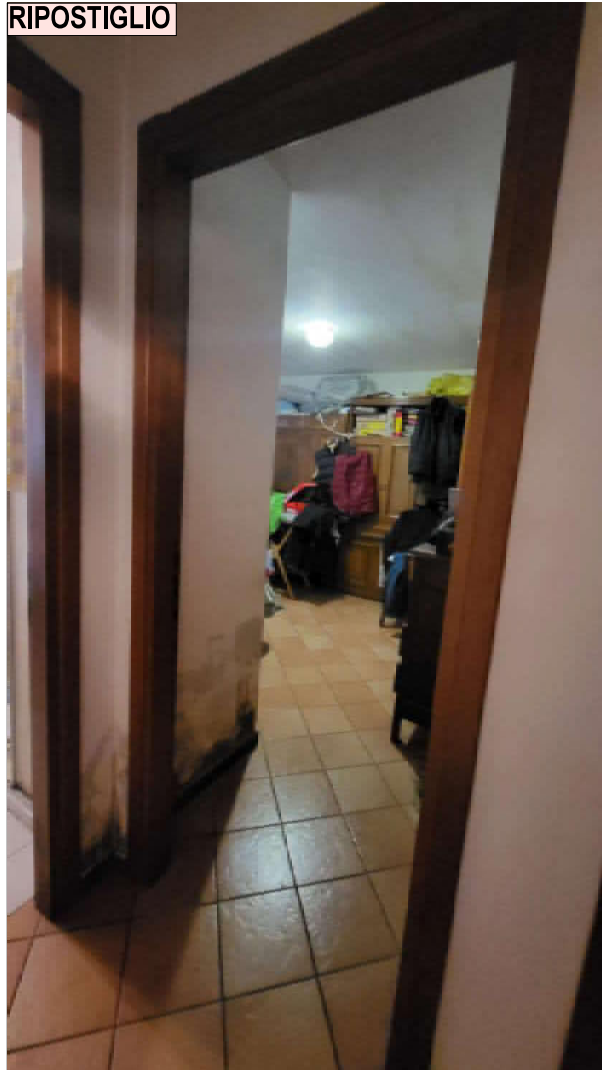

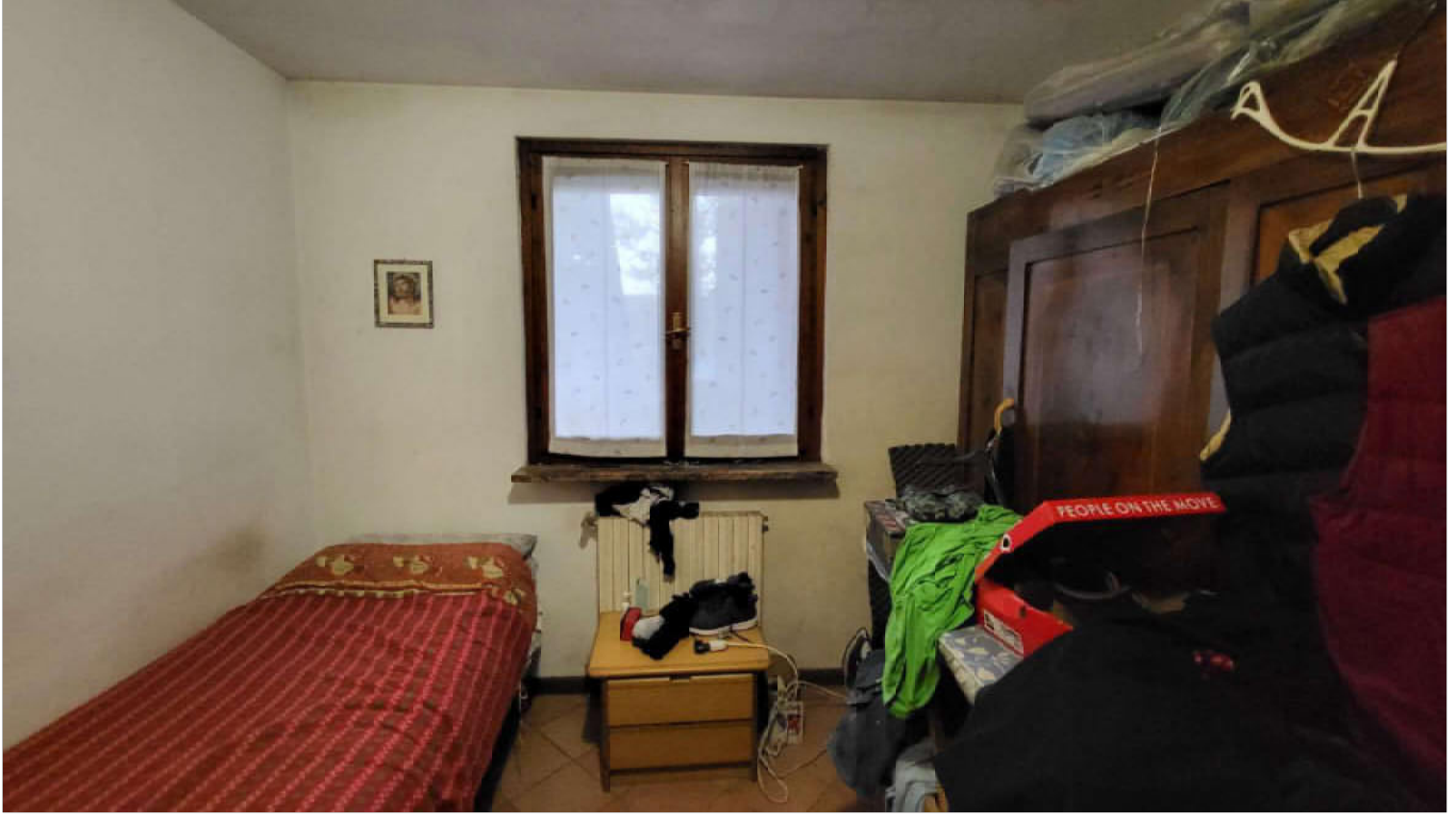

BAGNO

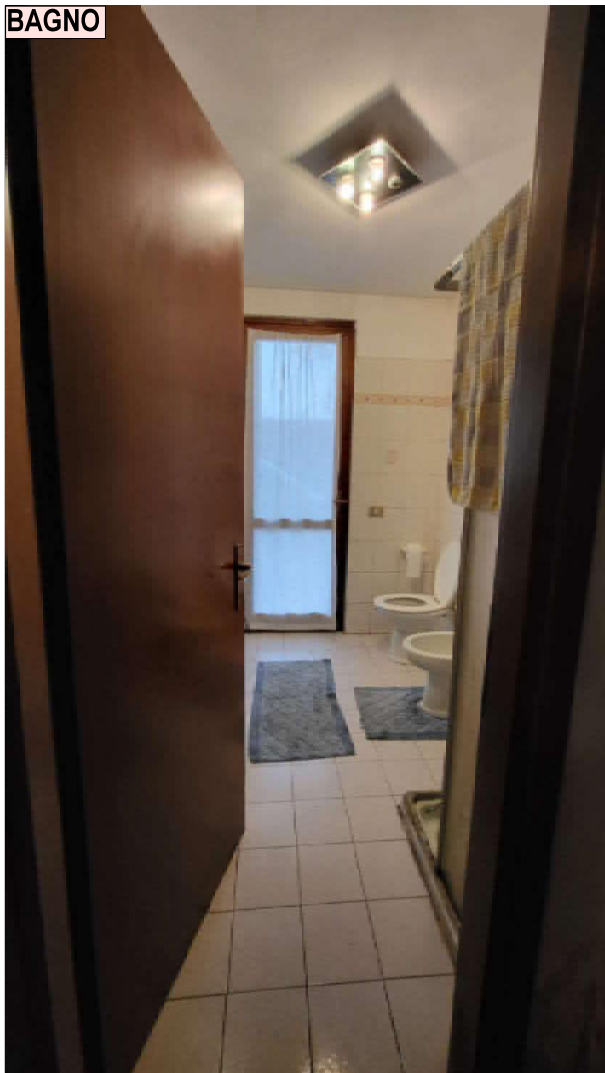

SCALA ACCESSO AL PIANO 1

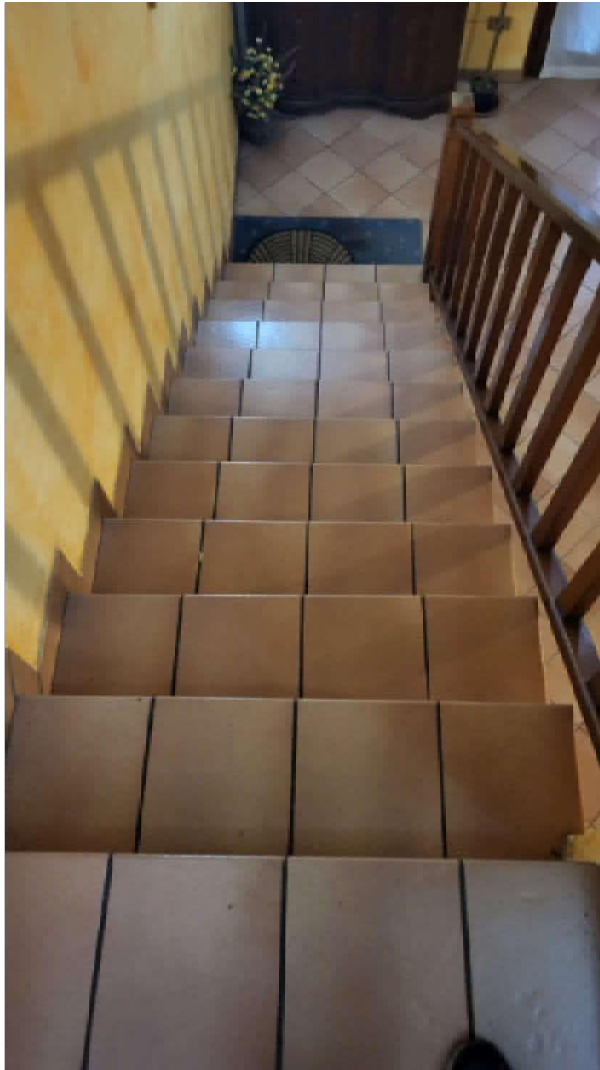
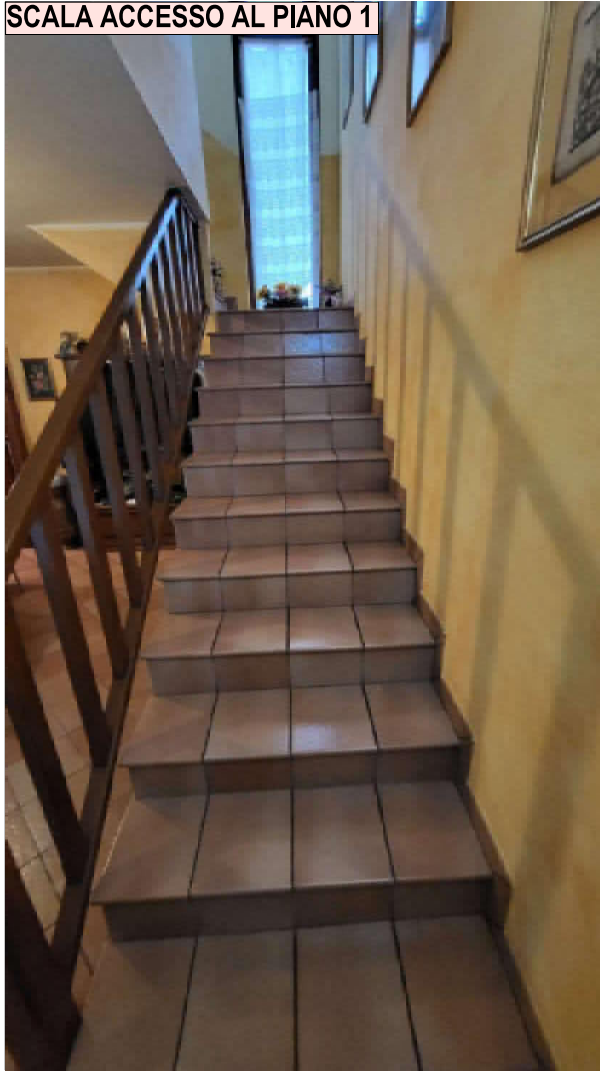

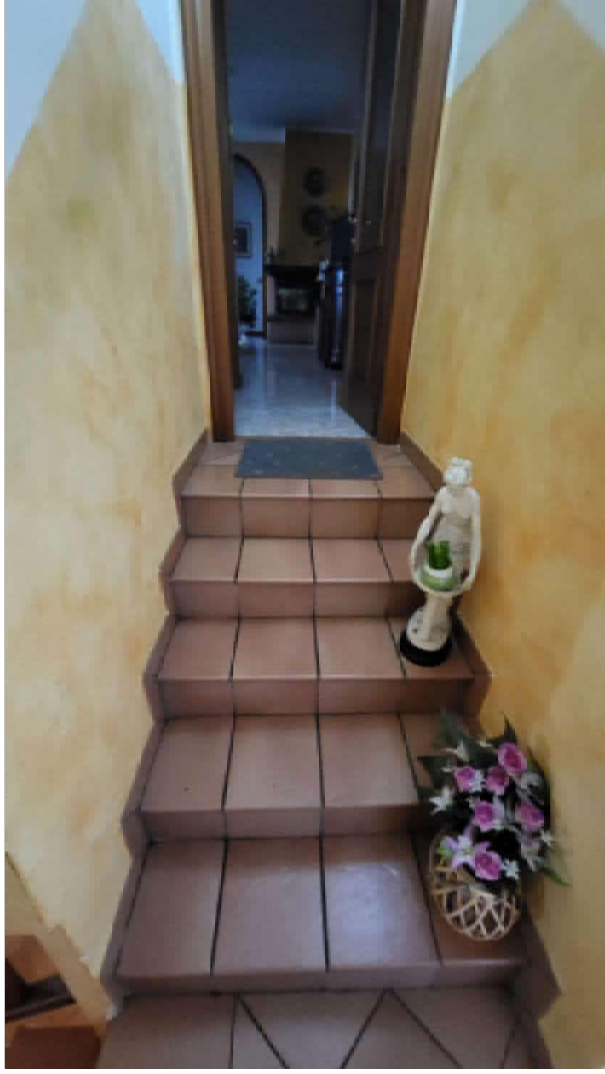

INGRESSO PIANO 1

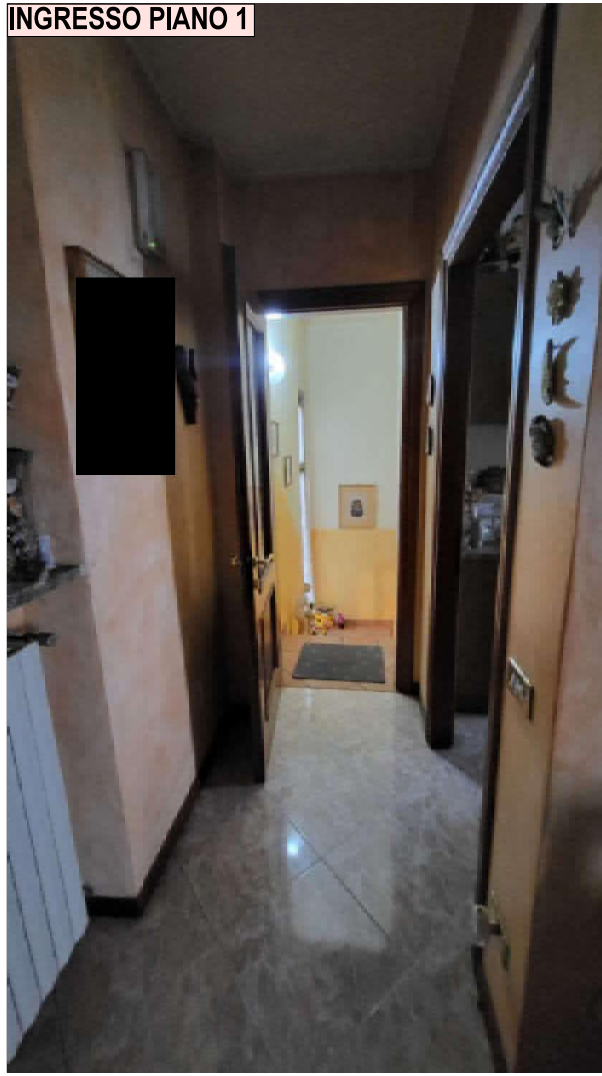

CUCINA

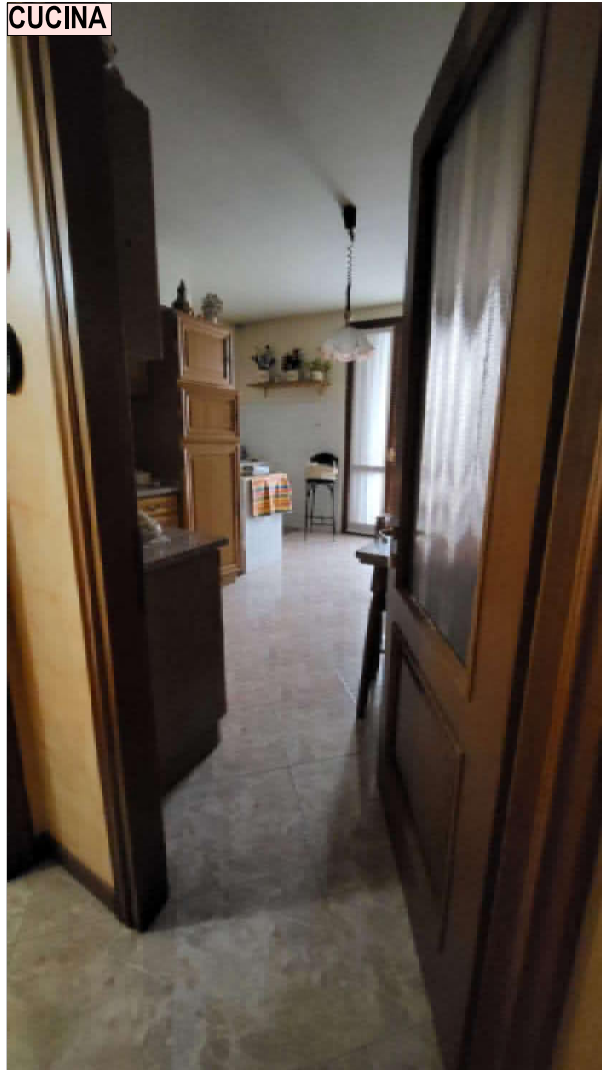

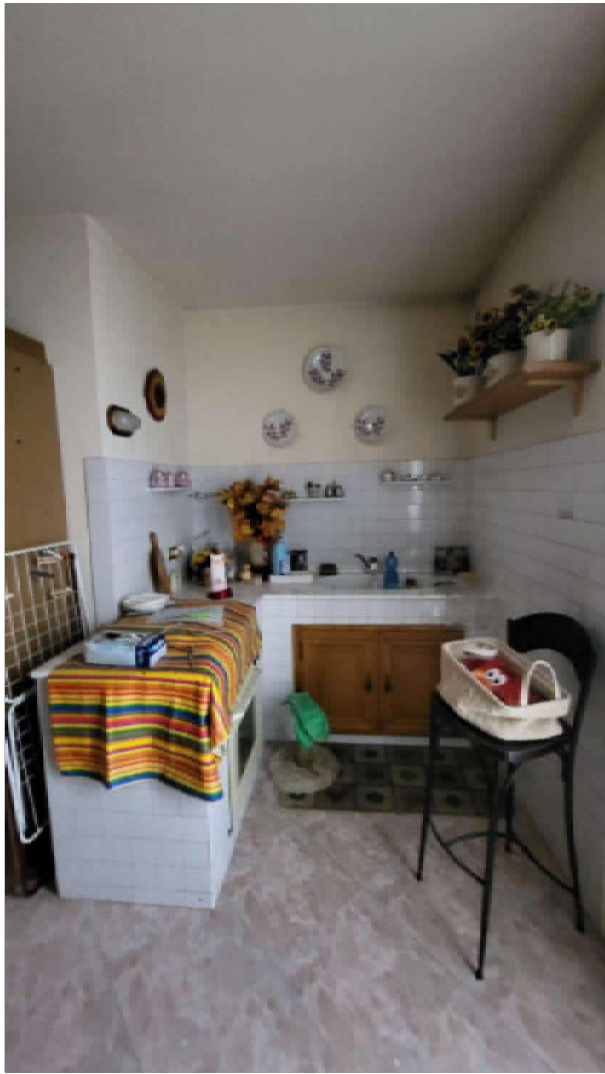

SOGGIORNO





DISIMPEGNO

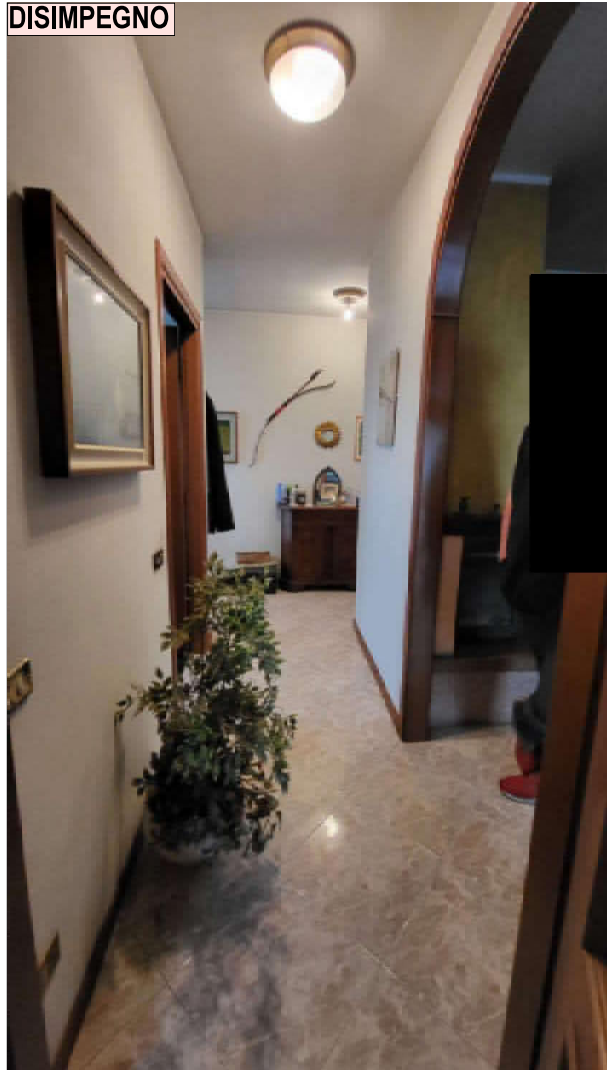

LETTO 3

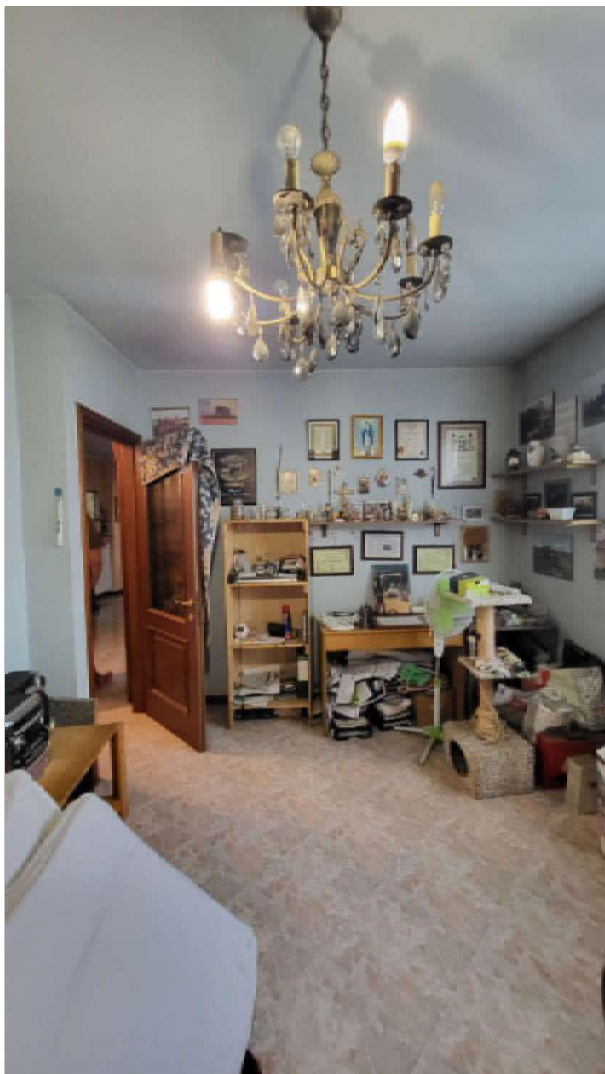

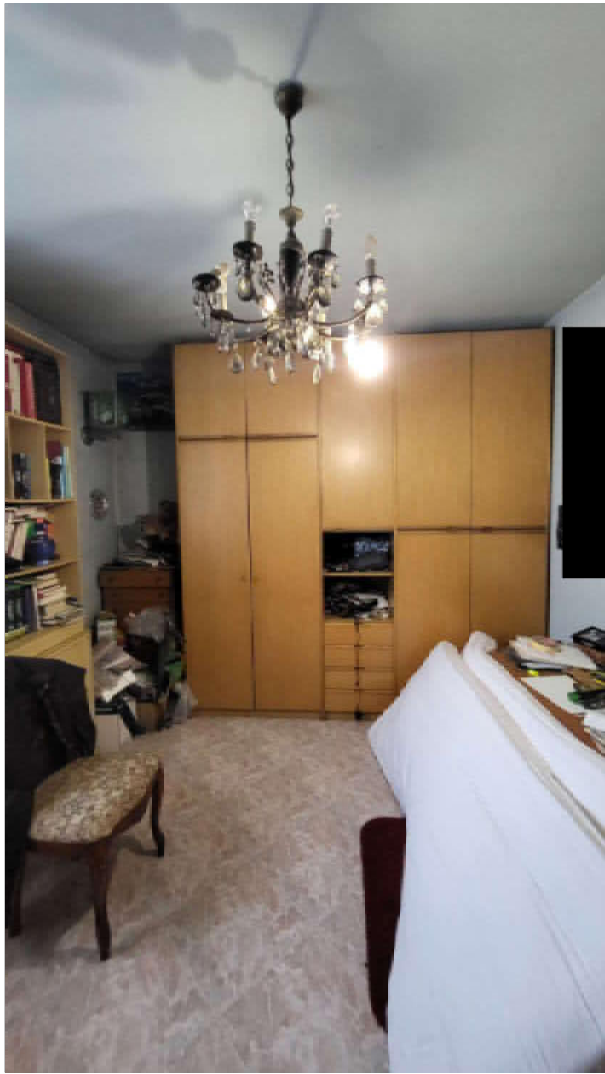

BAGNO



DISIMPEGNO

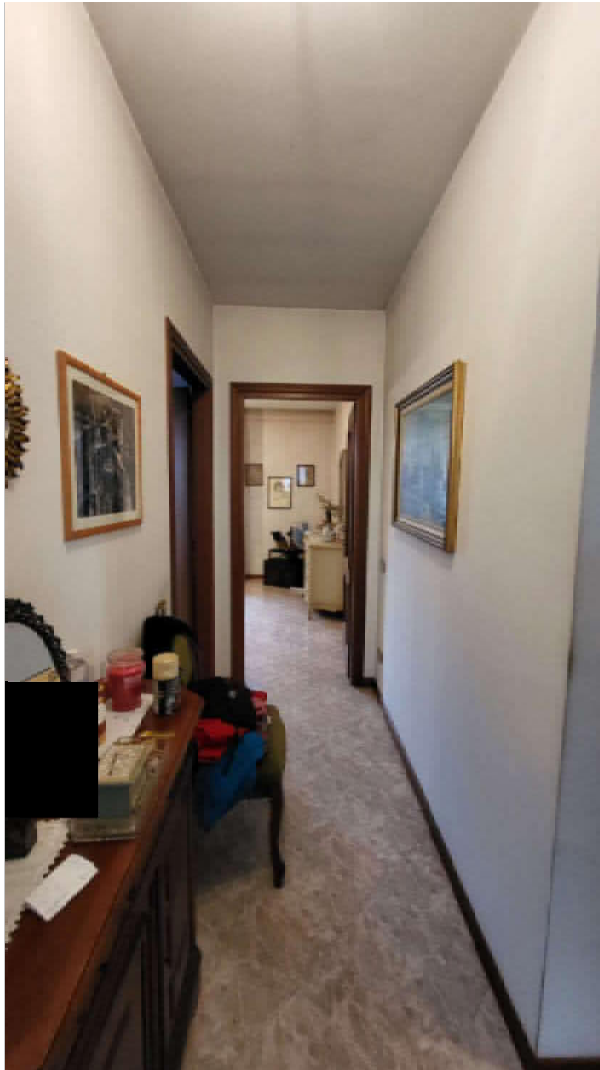
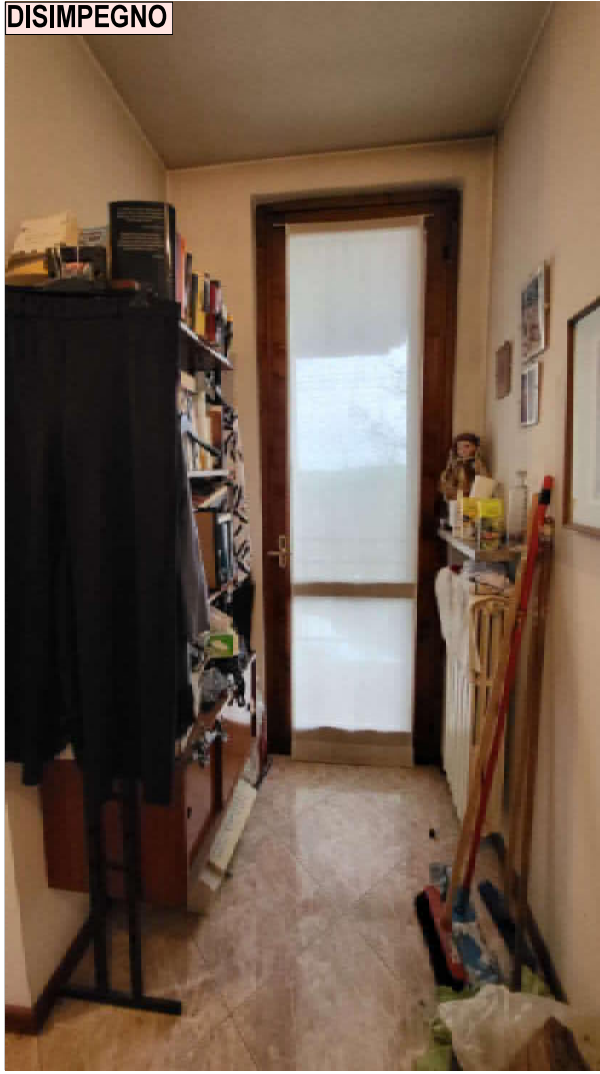

LETTO 2

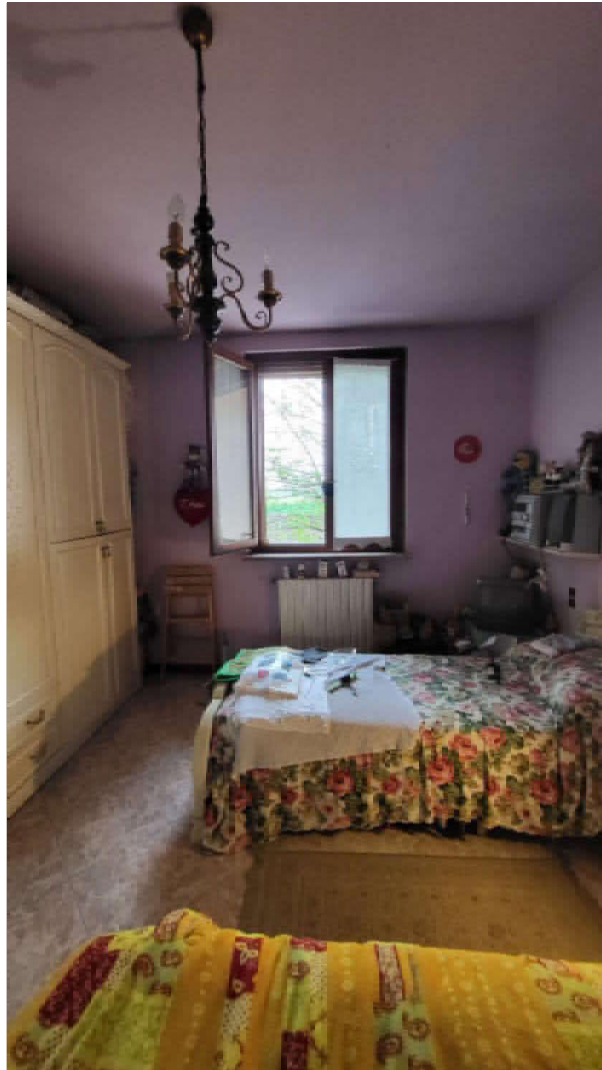

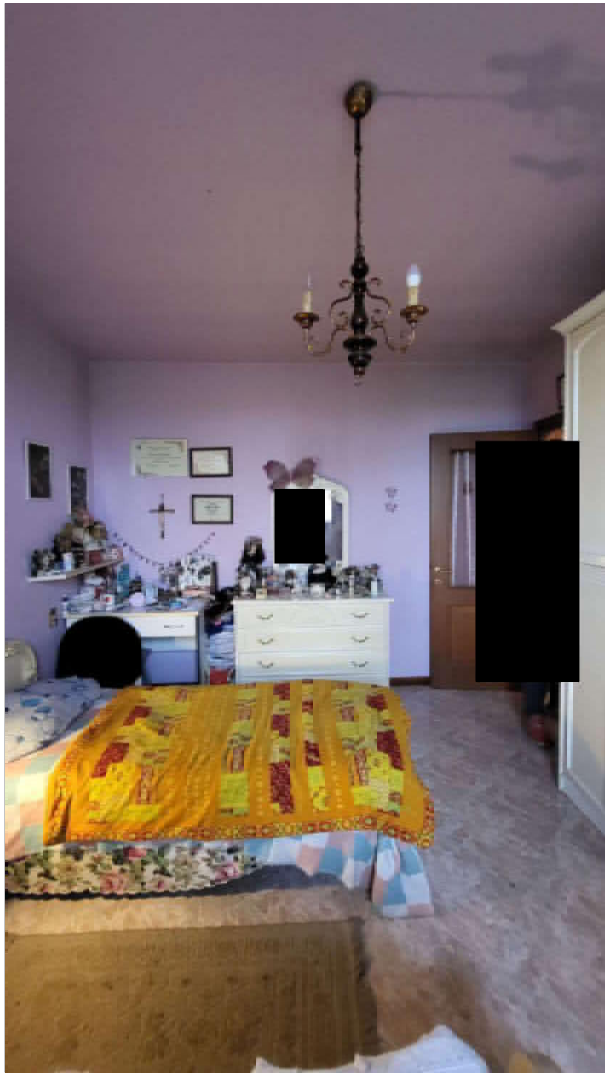

LETTO 1



