



TRIBUNALE CIVILE E PENALE DI BARI

- Ufficio Esecuzioni Immobiliari -

Procedimento di esecuzione immobiliare N° 207/2023 R.G.E.

Giudice dell'esecuzione: Presidente Dott. Antonio RUFFINO

Allegato 5: Allegato grafico

Planimetrie da rilievo: Scala 1:100

Planimetrie da C.E. 51/92 e varianti

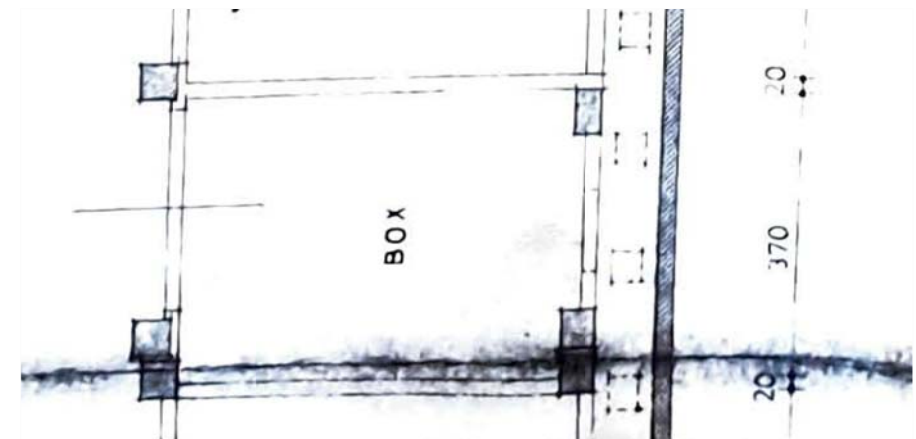
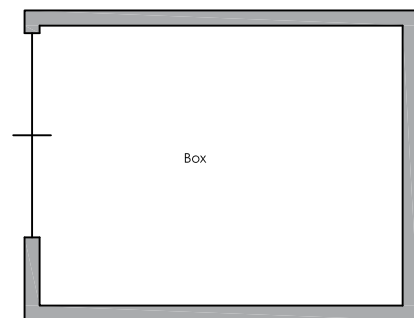
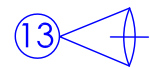
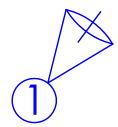
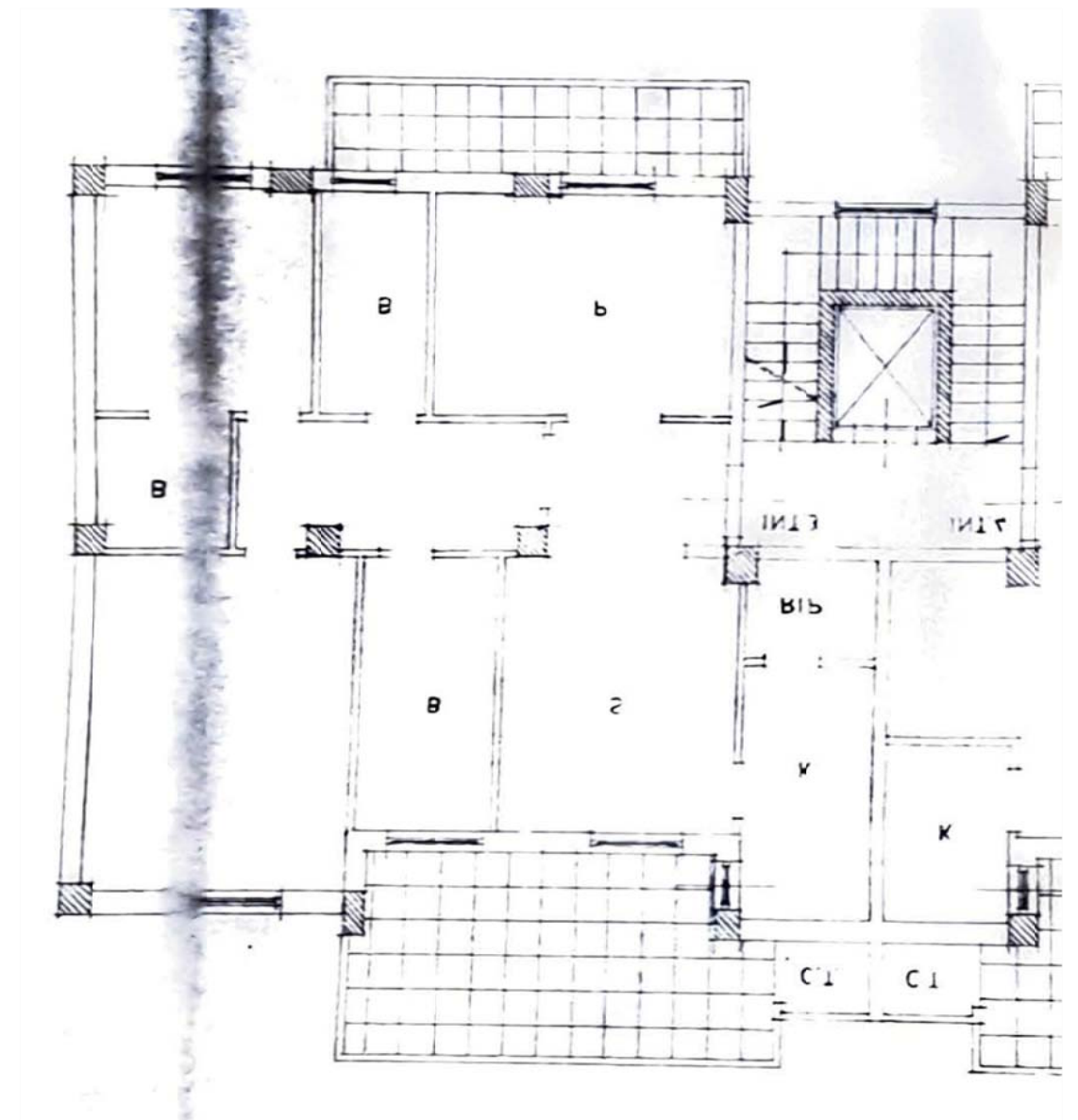
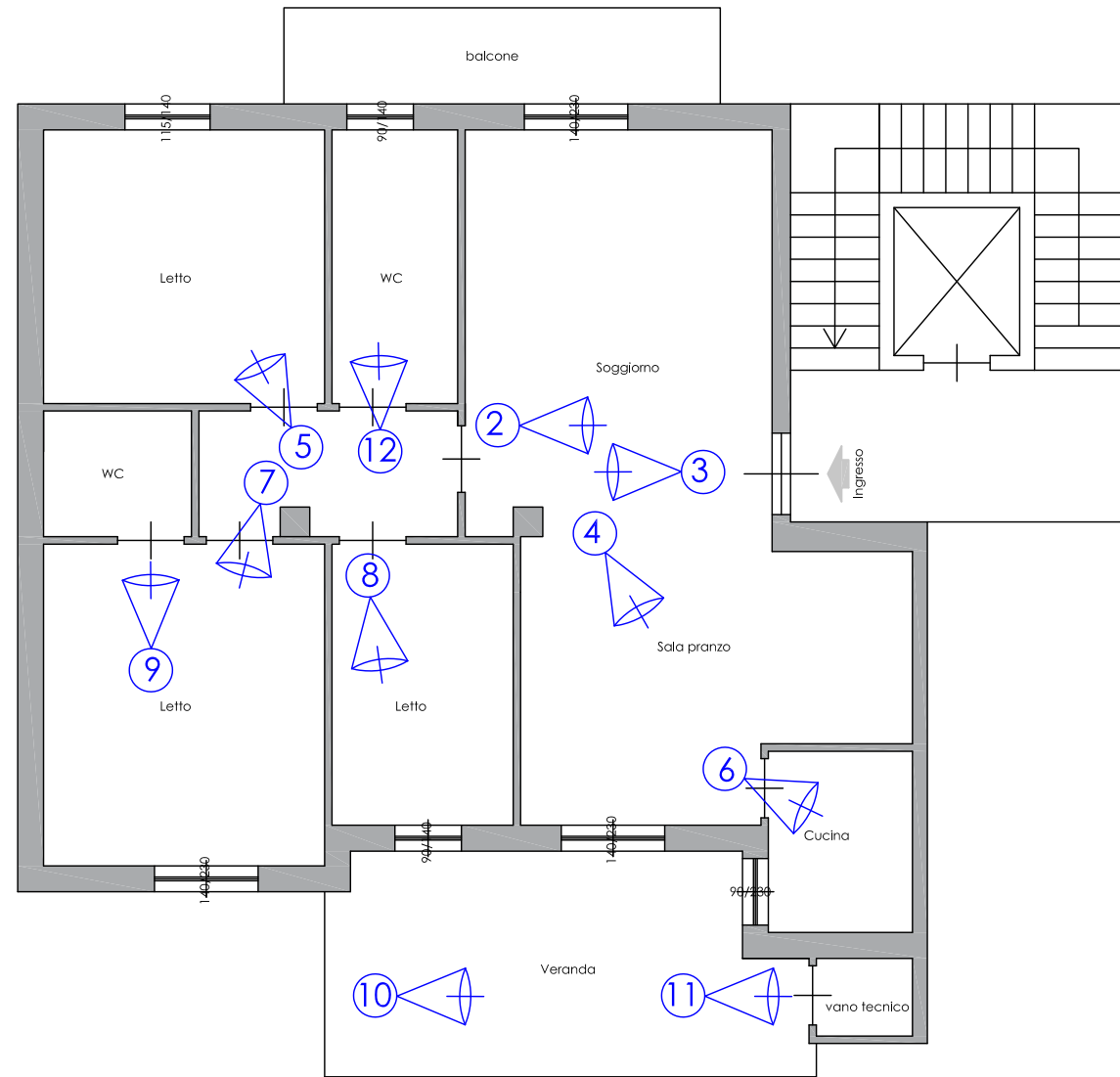

Planimetrie da rilievo: Scala 1:100

Planimetrie catastali

