REGIONE ABRUZZO 1434/C

COMUNE DI TORTORETO

PROGETTO PER LA REALIZZAZIONE DI UNA UNITÀ RESIDENZIALE IN VIA MONTE ARIATA

PIANTE - 2ª VARIANTE

SCALA 1:100

CONCESSIONE N. 1/2006 DEL 13.01.2006

CONCESSIONE N. 1/2006 DEL 13.01.2006

CONCESSIONARIO:

IMMOBILIARE MEDITERRANEA S.R.L.

PROGETTISTA:

ARCH. MONTE DI FRANCESCO

DIRETTORE DEI LAVORI:

ARCH. MONTE DI FRANCESCO

STUDIO DI PROGETTAZIONE:

ARCH. MONTE DI FRANCESCO

Via Nazionale, 64 - 64011 Alba Adriatica (TE) - Tel. 0861/715.000 - Fax 0861/715.000 - C.F. MNTFNC71C07A488Q - P.I. 01120000671

Allegato A" provvedimento autorizzativo

Prot. n. 1/1992 del

SETTORE URBANISTICA-EDILIZIA

Provvedimento autorizzativo

n. 1/2006 del 13.01.2006

Allegato - Foglio n.

Tavola n.

T-AV.3

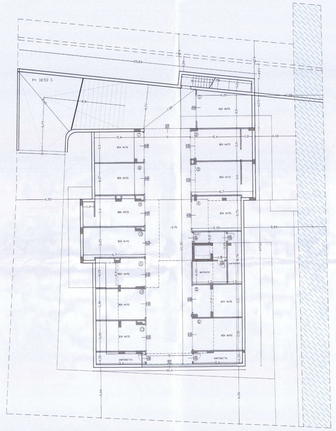

LINEA ACQUEDOTTO DEL RUZZO

PIANO SEMINTERRATO
QUOTA -2.70

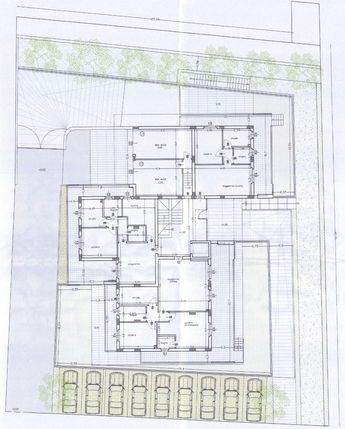

PIANO RIALZATO
QUOTA +1.00

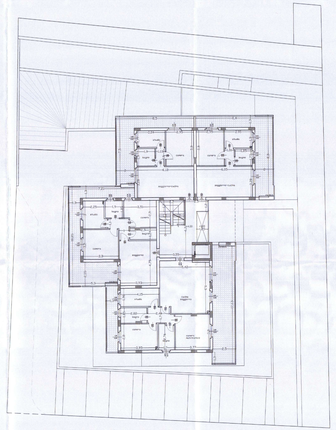

PIANO PRIMO
QUOTA +4.00

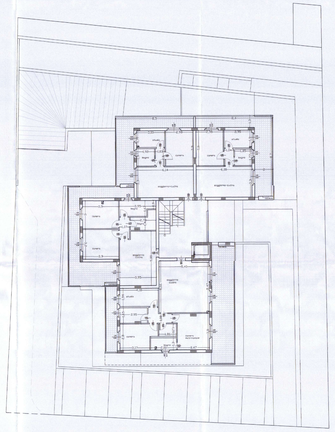

PIANO SECONDO
QUOTA +7.00

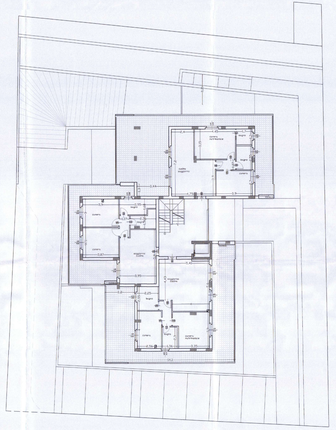

PIANO TERZO
QUOTA +10.00

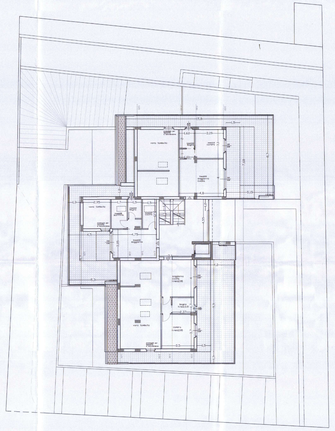

PIANO SOTTOTETTO
QUOTA +13.00

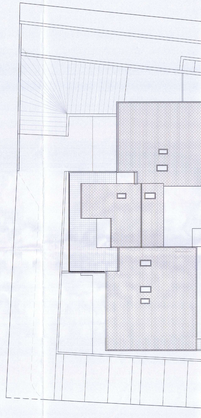

PIAN

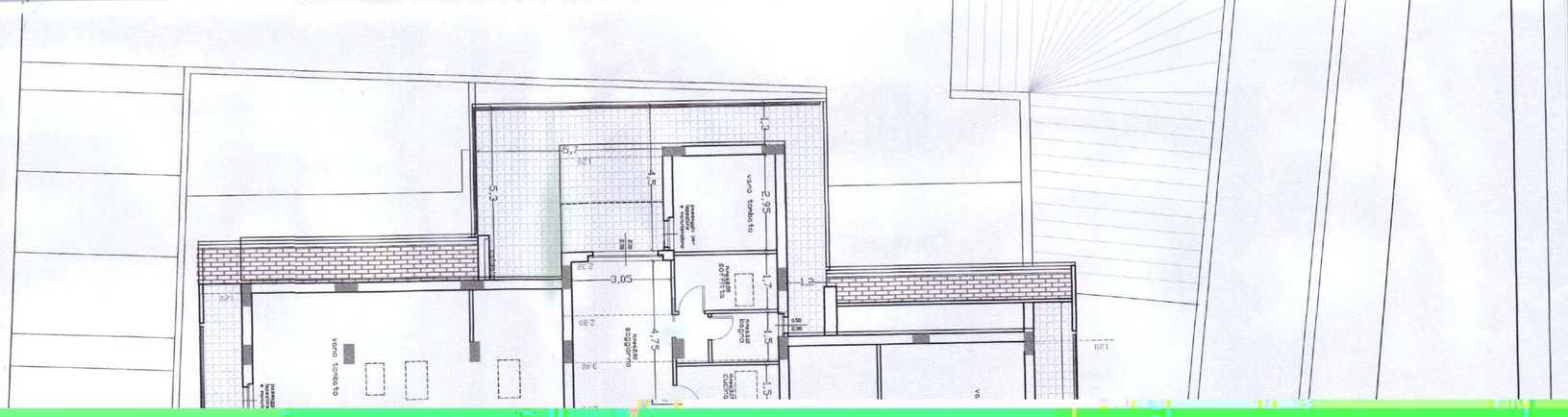
ulica Tomkelo
2,95
1,3
4,5
5,7
120
5,3
3,05
1,2
1,7
1,5
1,5
0,30
2,30
2,80
3,40
4,75
120
120
vano Tomkelo