

Allegato n° 4 – Piante stato attuale dei beni

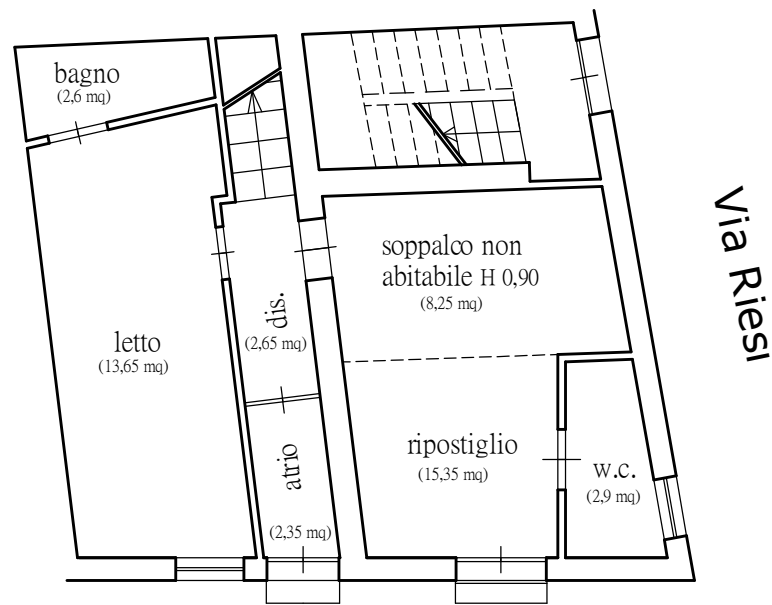

Abitazione situata a Gela, nella via Monza n° 163 (angolo via Riesi), composta da pianoterra, primo e secondo, identificata in catasto fabbricati al fgl. 183 part. 1162 subalterni 1,2 e 3.

Piano terra



H. = 300

Via Monza

Primo piano

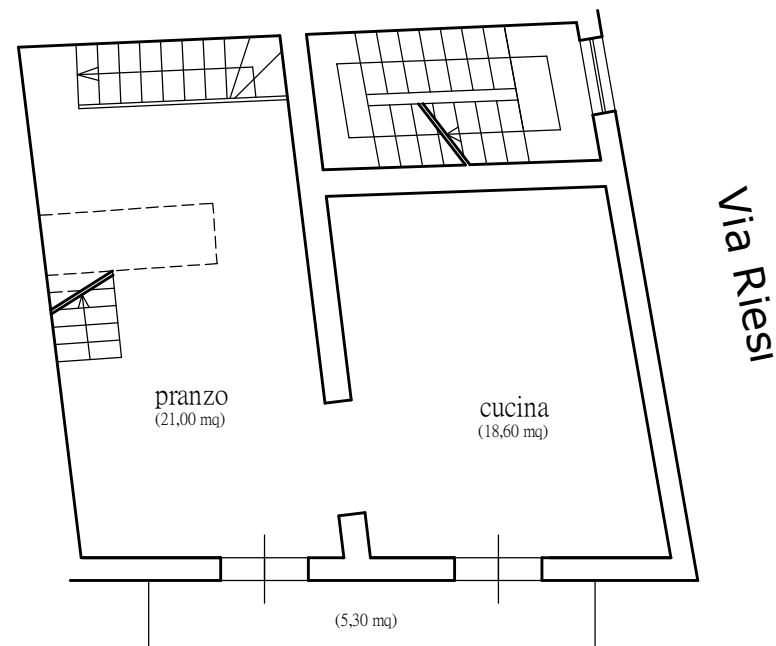

H. = 313

Via Monza

Secondo piano

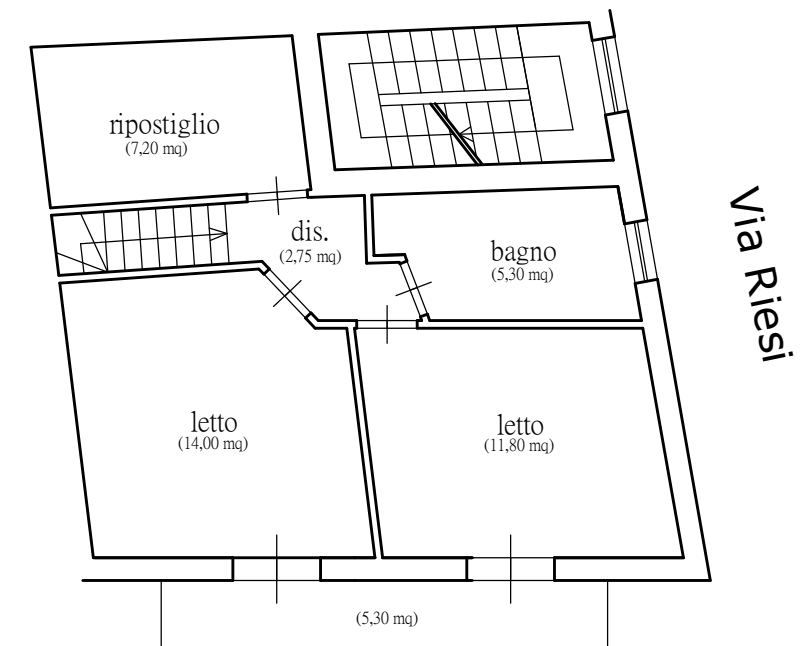

H. = 290

Via Monza

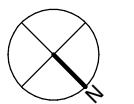

scala 1:100