

TRIBUNALE DI ASCOLI PICENO

GIUDICE DELL'ESECUZIONE DOTT. RAFFAELE AGOSTINI

Consulenza Tecnica d'ufficio
nell'esecuzione immobiliare n. 10/2011 promosso da:

Unicredit S.p.a.

nei confronti di



Allegato n. 3E – Documentazione fotografica;

LOTTO E)

I Consulenti Tecnici d'Ufficio

Arch. Enrico Cucchiaroni

Arch. Alessandro Ricciotti

A handwritten signature in black ink, likely belonging to one of the technical consultants mentioned in the text above.

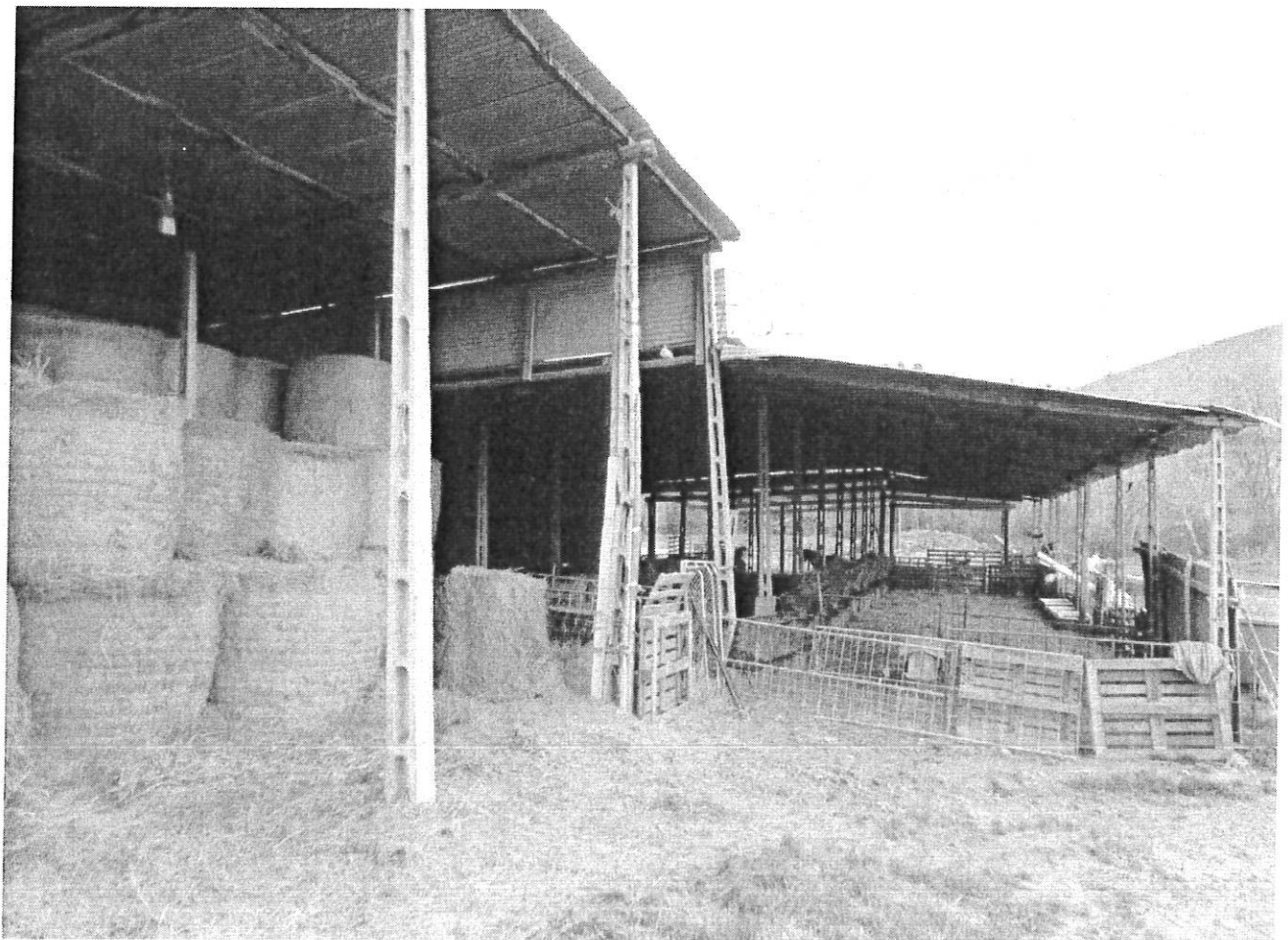

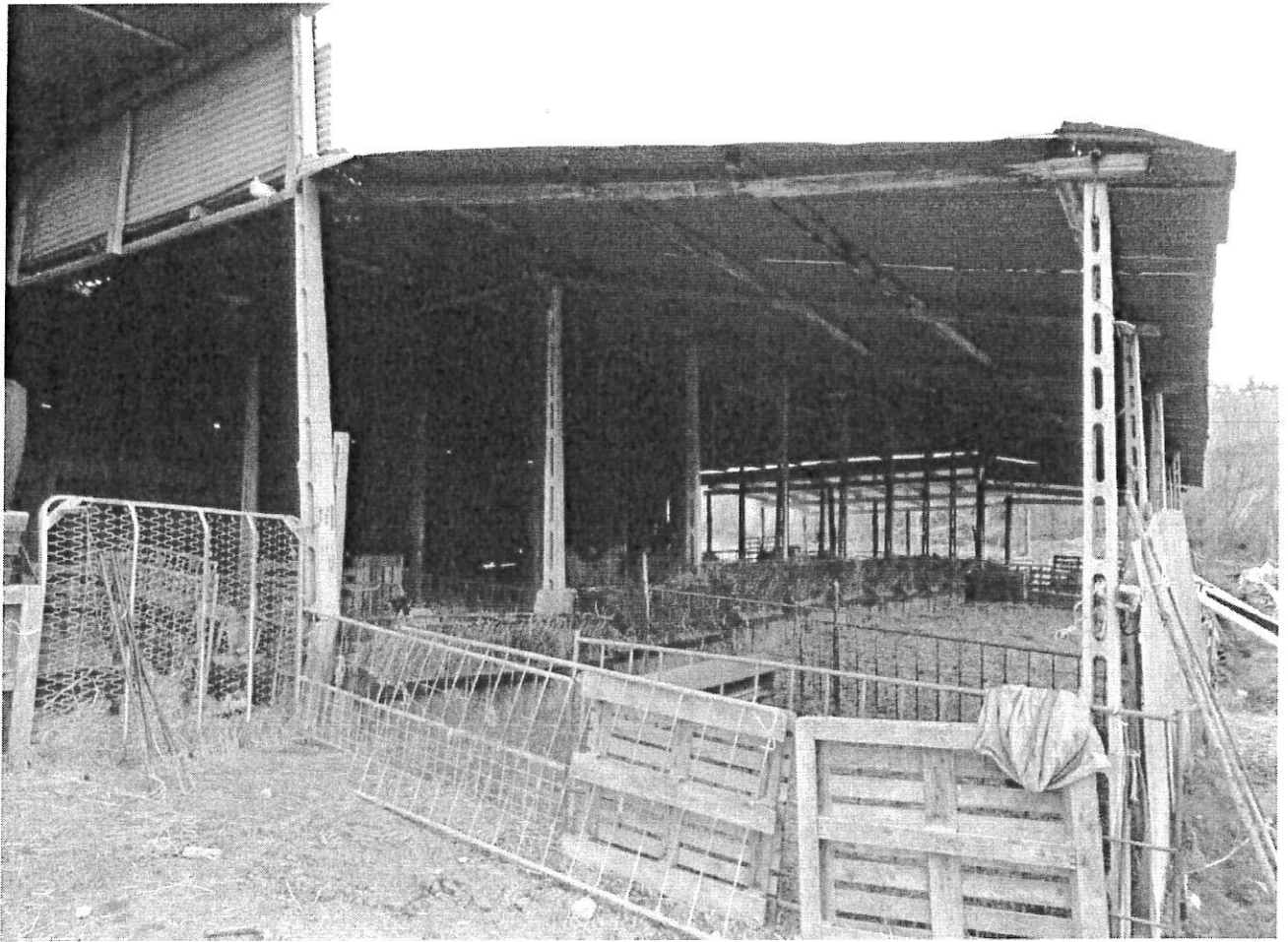



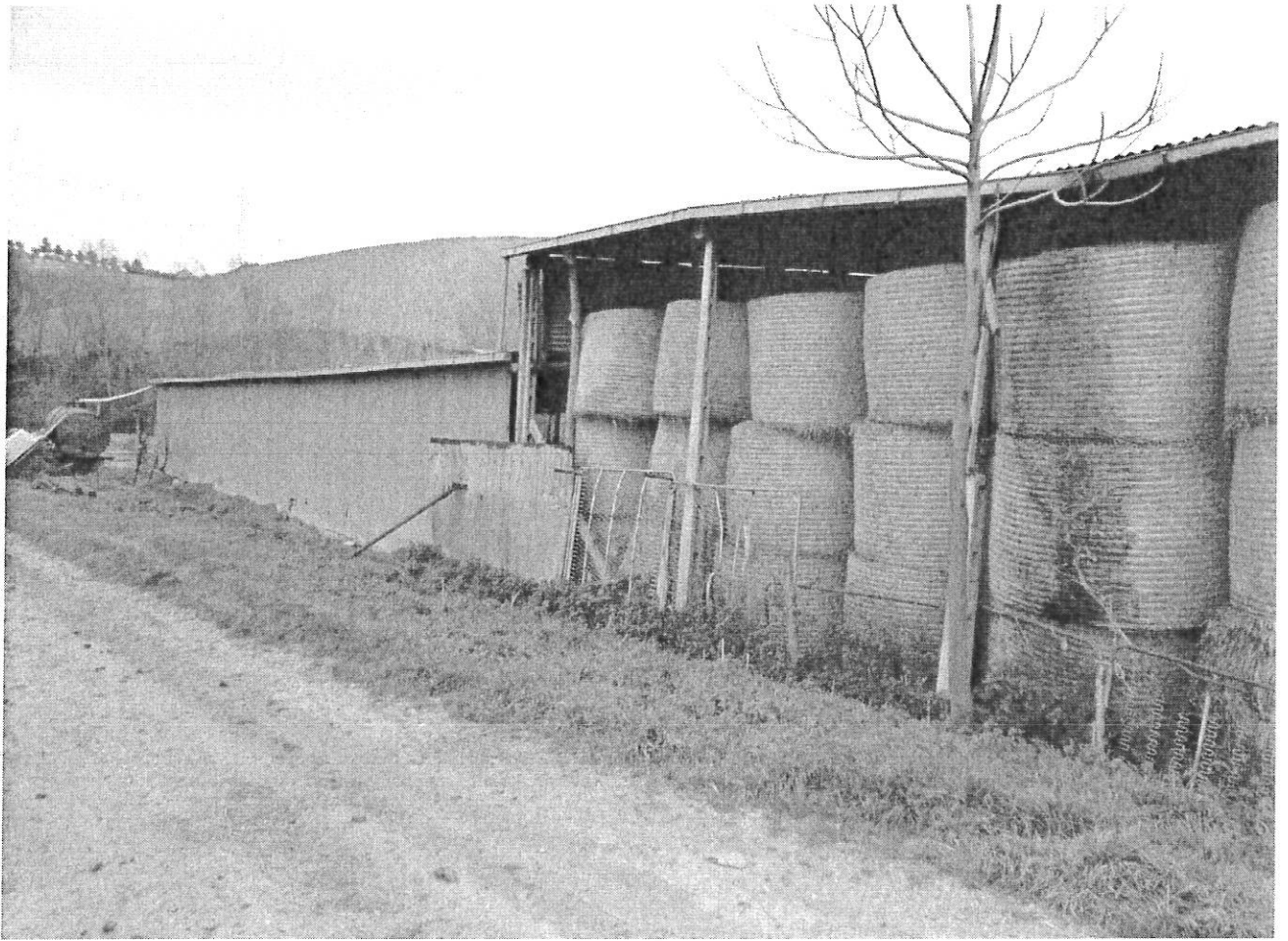

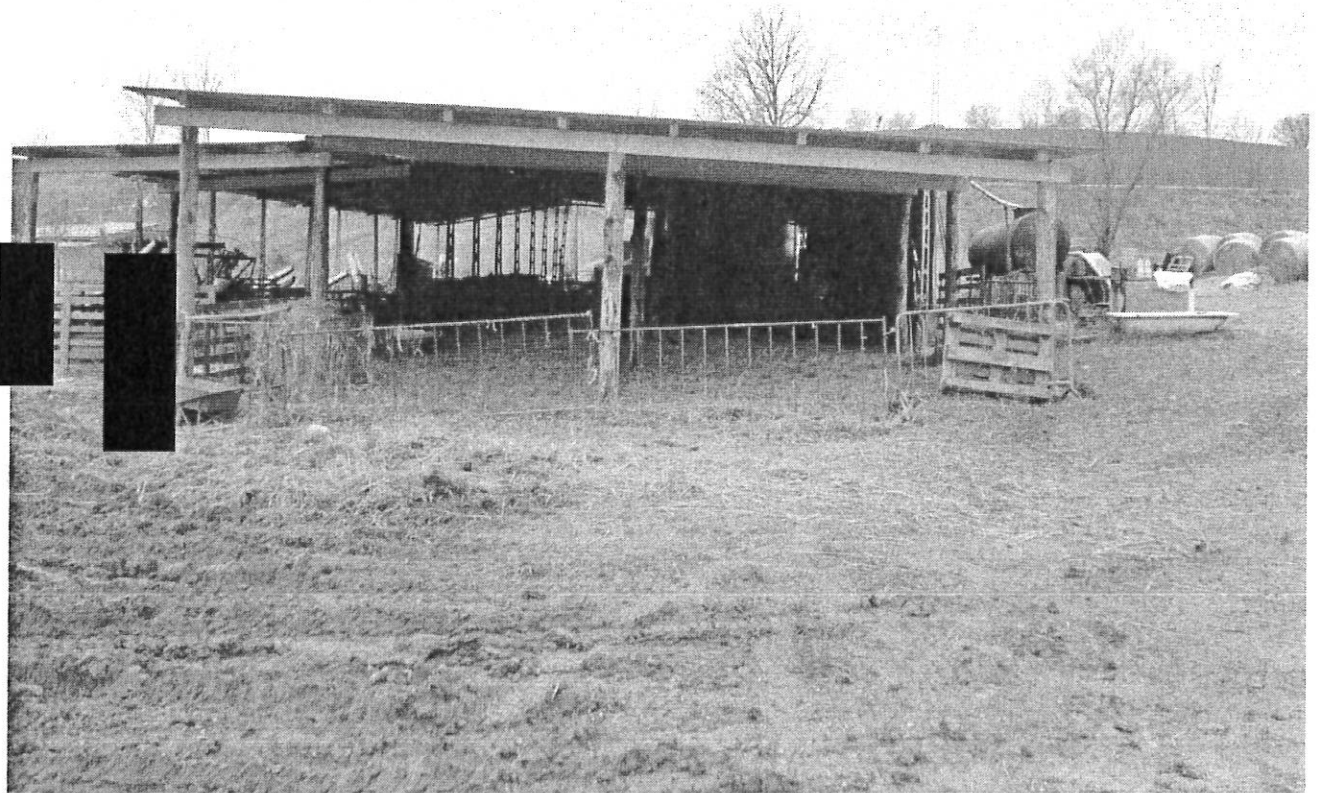
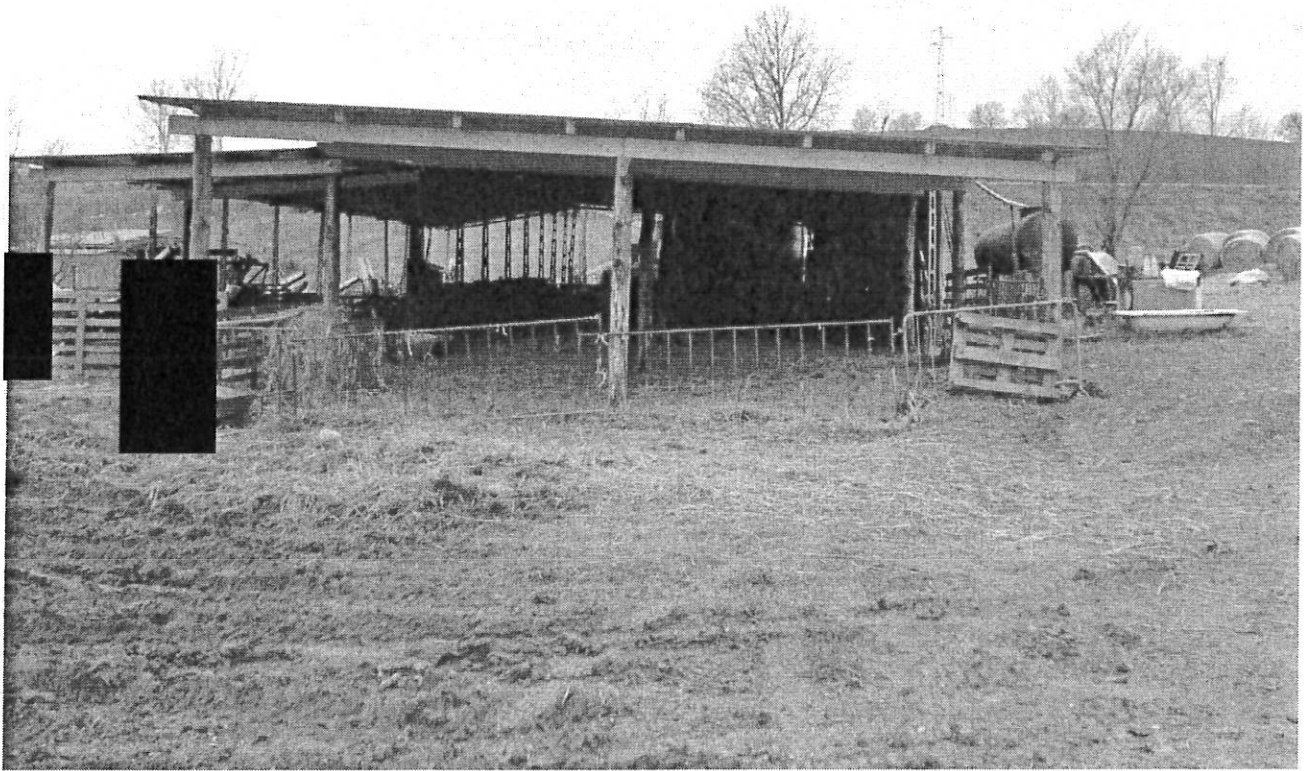

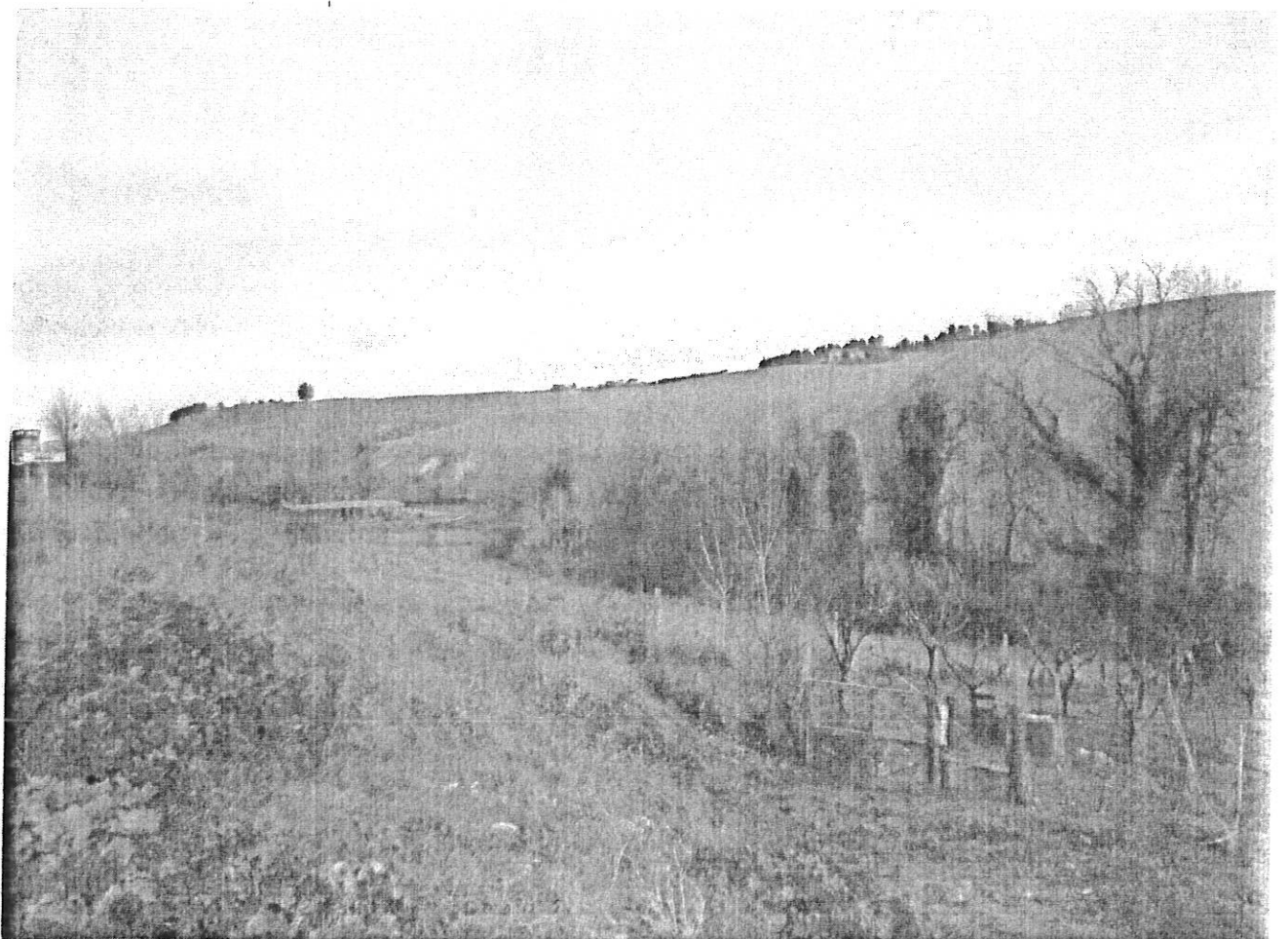

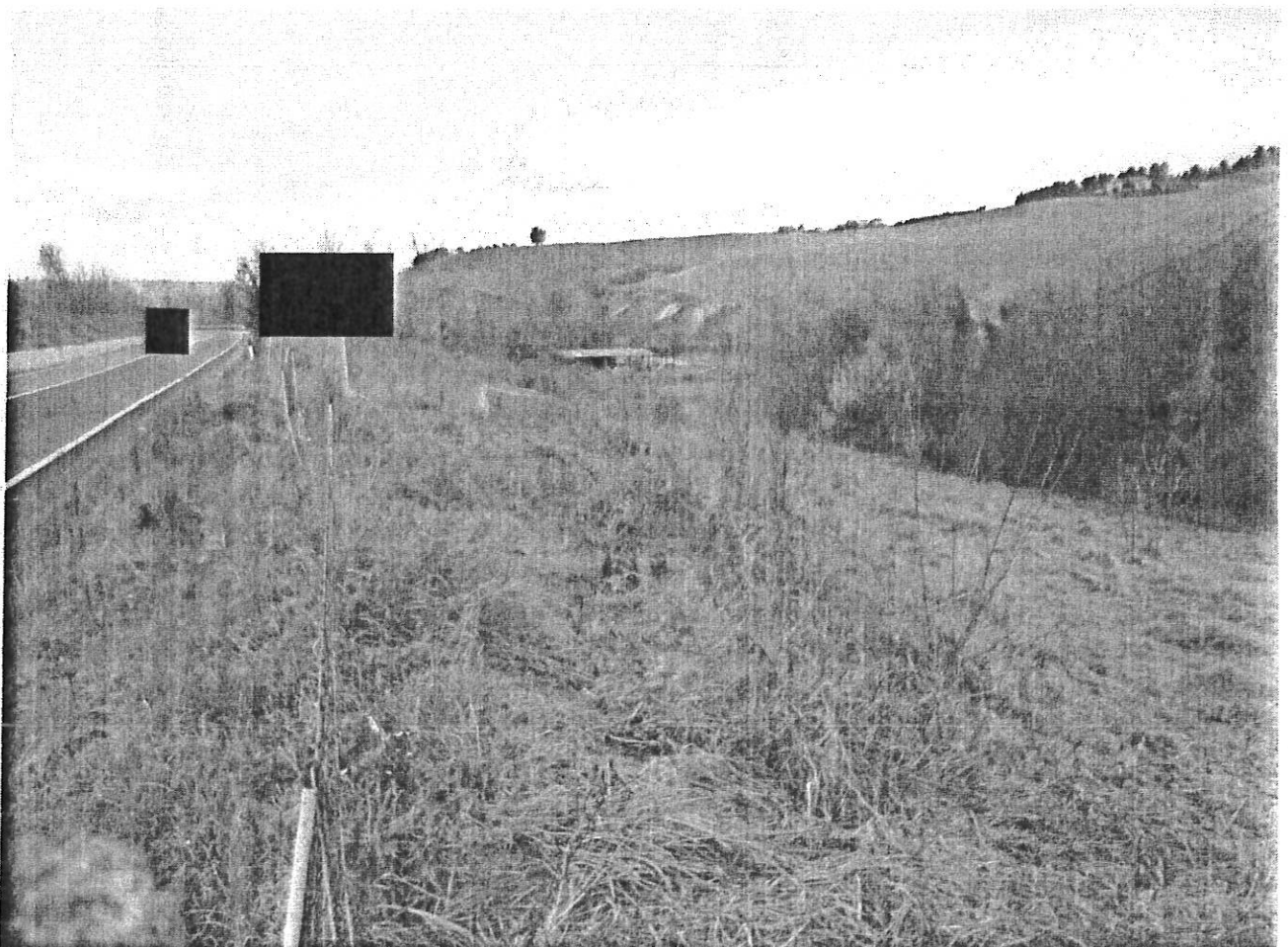
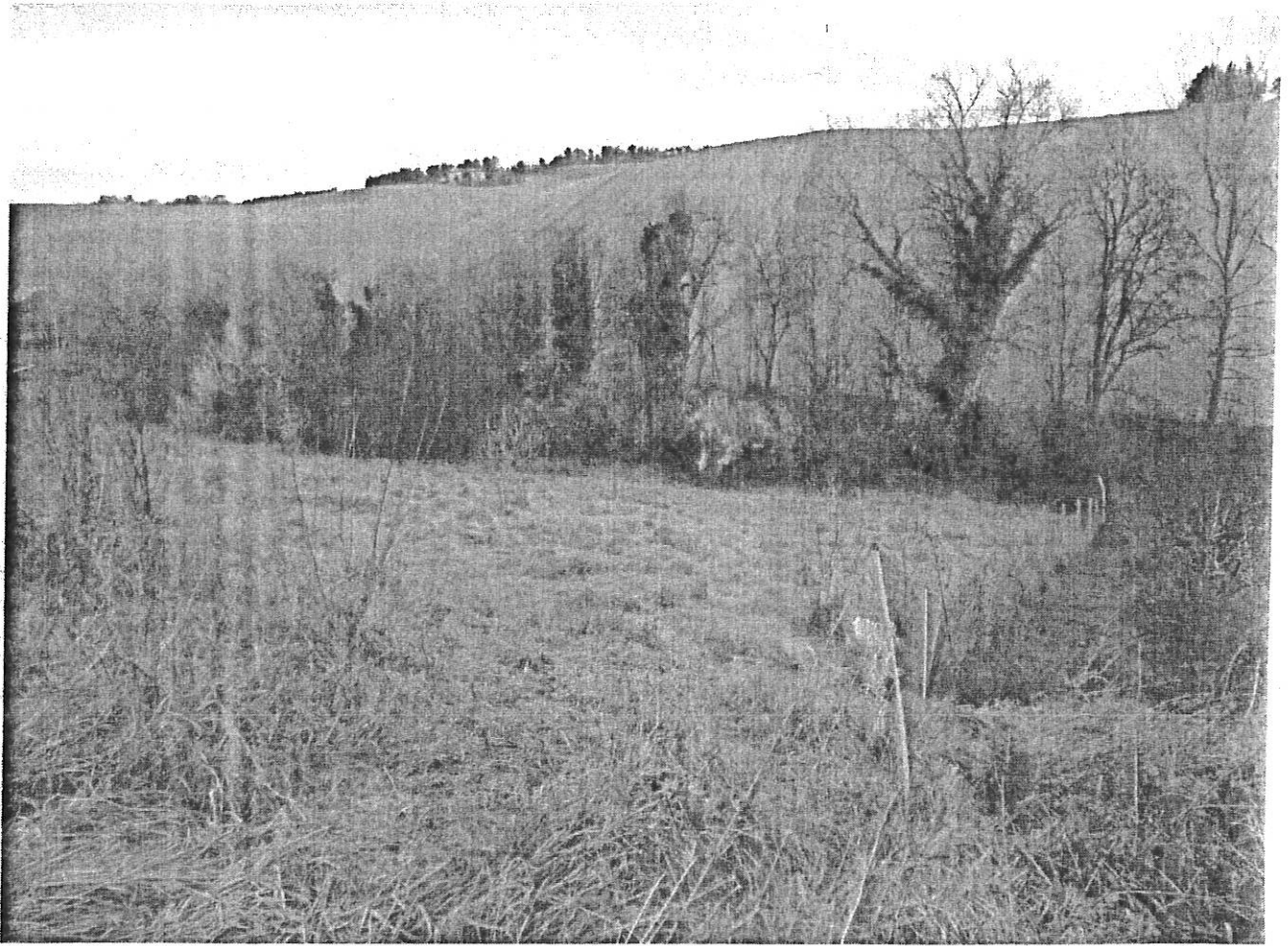

TRIBUNALE DI ASCOLI PICENO

GIUDICE DELL'ESECUZIONE DOTT. RAFFAELE AGOSTINI

Consulenza Tecnica d'ufficio
nell'esecuzione immobiliare n. 10/2011 promosso da:

Unicredit S.p.a.

nei confronti di



Allegato n. 3G – Documentazione fotografica;

LOTTO G)

I Consulenti Tecnici d'Ufficio

Arch. Enrico Cucchiaroni

Arch. Alessandro Ricciotti

A handwritten signature in black ink, positioned over a circular official seal of the Court of Ascoli Piceno.

A handwritten signature in black ink.





TRIBUNALE DI ASCOLI PICENO

GIUDICE DELL'ESECUZIONE DOTT. RAFFAELE AGOSTINI

Consulenza Tecnica d'ufficio
nell'esecuzione immobiliare n. 10/2011 promosso da:

Unicredit S.p.a.

nei confronti di



Allegato n. 3H – Documentazione fotografica;

LOTTO H)

I Consulenti Tecnici d'Ufficio

Arch. Enrico Cucchiaroni

A circular professional stamp of the Architectural Order of Ascoli Piceno, with the name 'Enrico Cucchiaroni' and the number '12345' visible. A handwritten signature is written over the stamp.

Arch. Alessandro Ricciotti

A circular professional stamp of the Architectural Order of Ascoli Piceno, with the name 'Alessandro Ricciotti' and the number '12345' visible. A handwritten signature is written over the stamp.

1



2



3



4



5

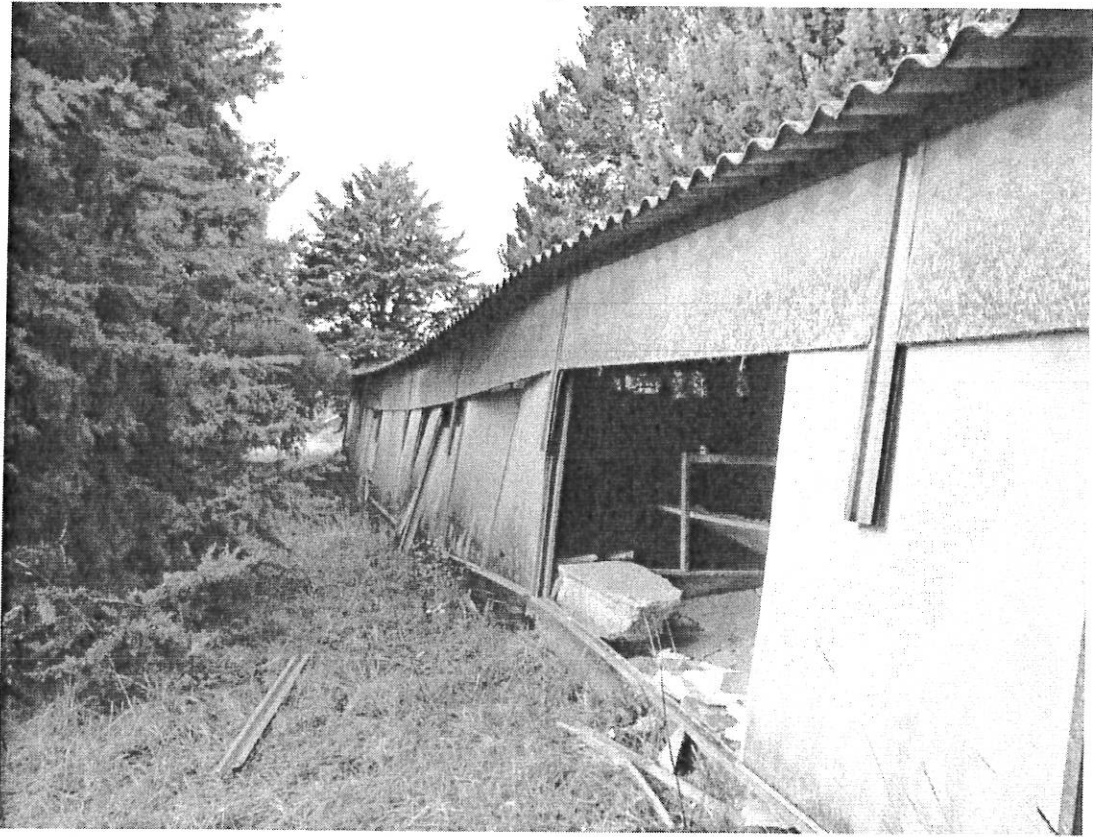

6

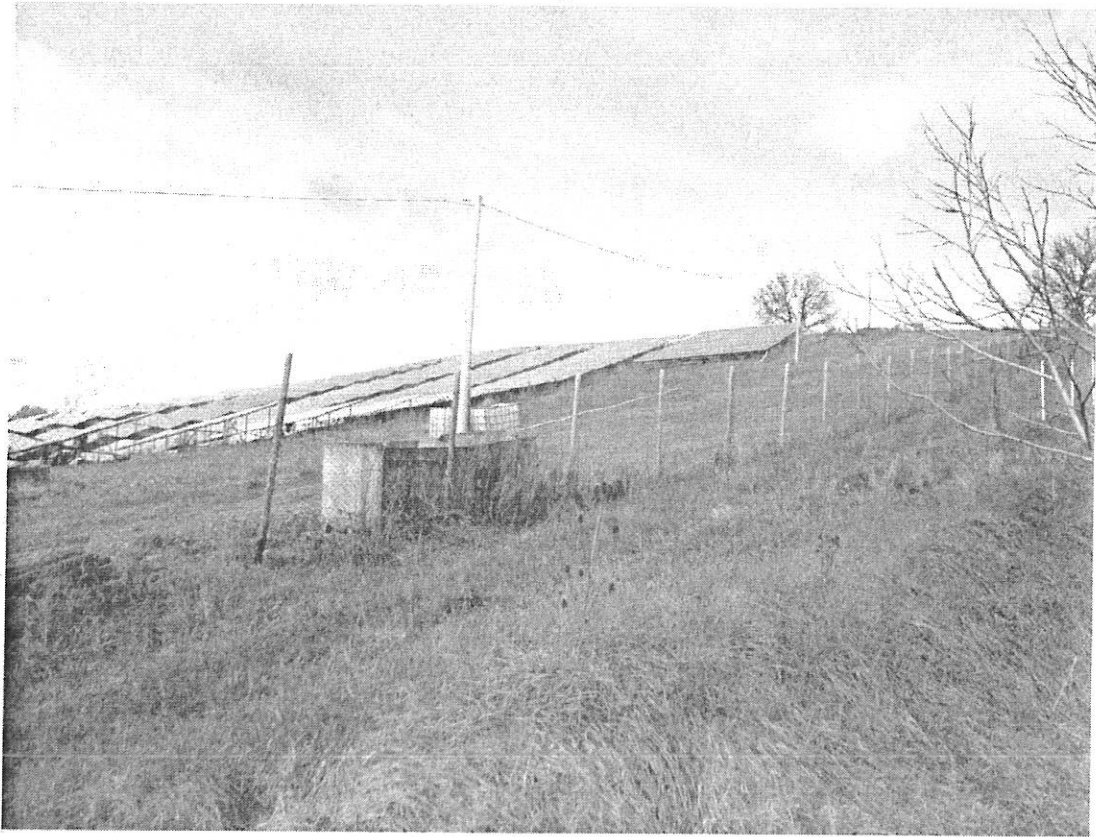

7



8



9



10

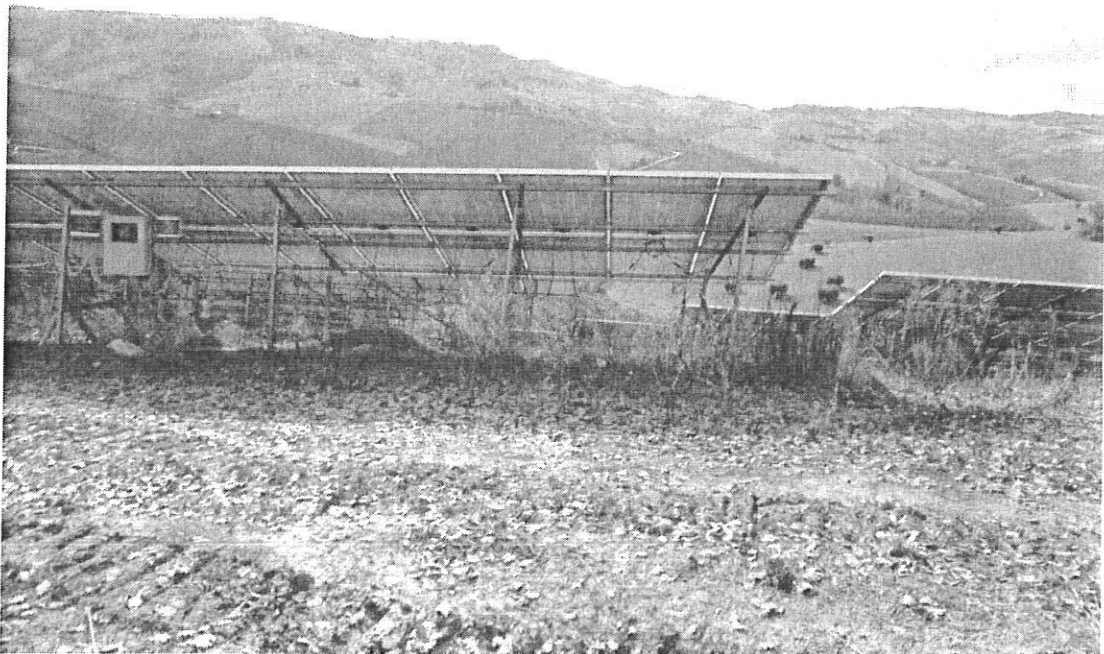

11



12



13

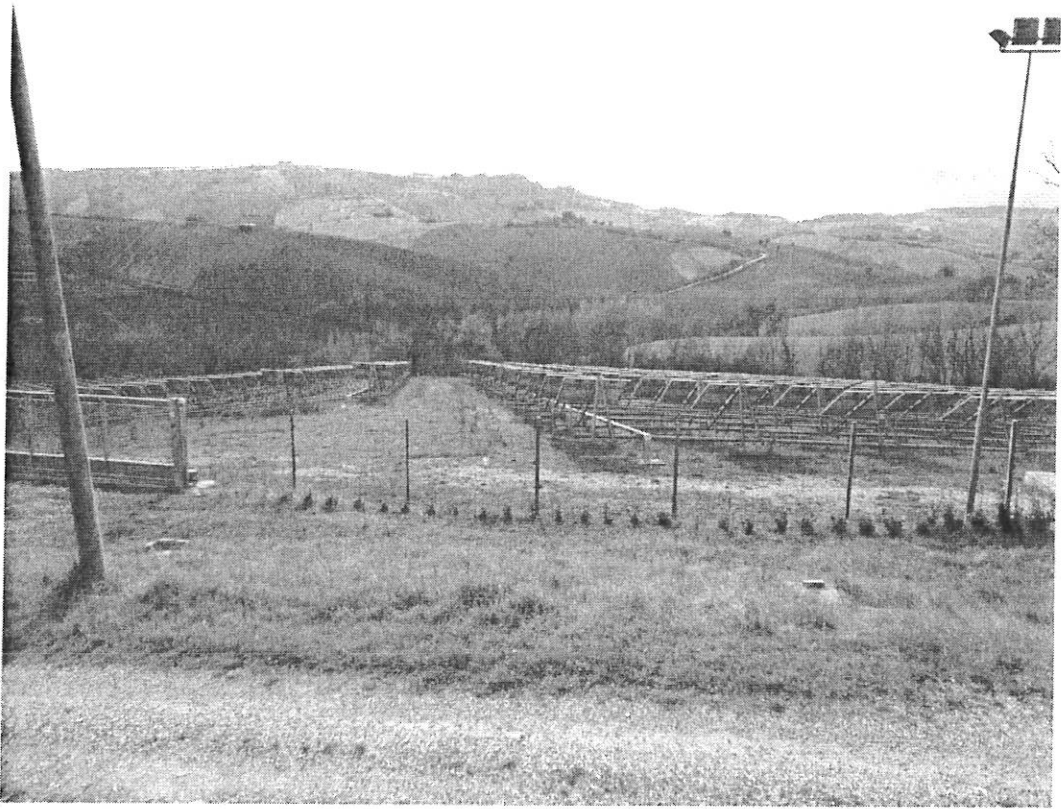

14

