

6a - Ingresso scale 5,05 m<sup>2</sup>  
6b - ripostiglio 1,76 m<sup>2</sup>

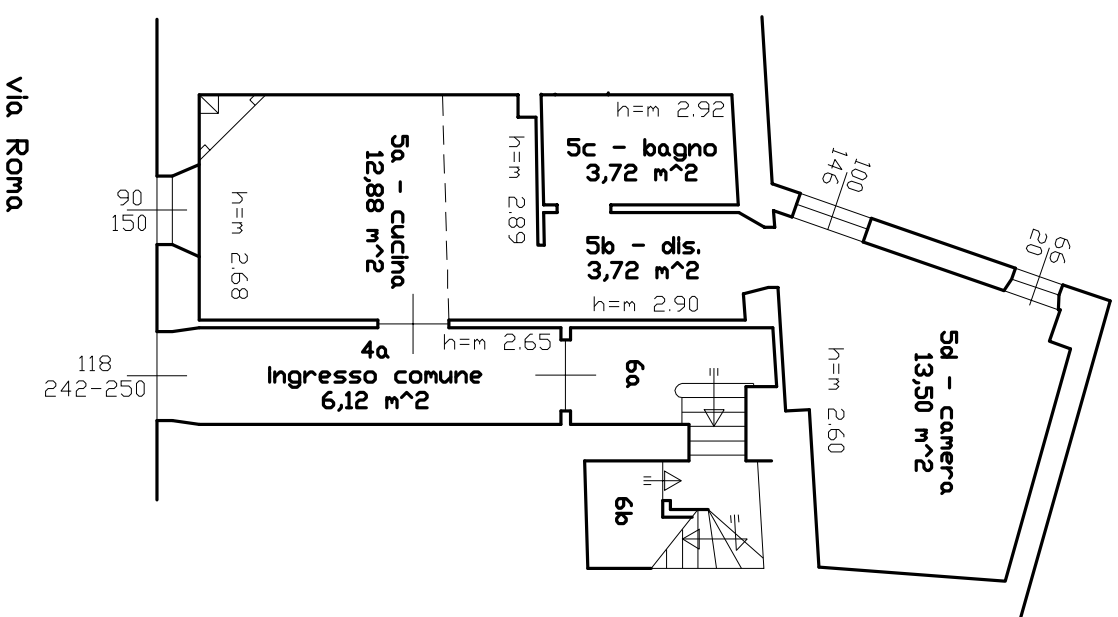

PIANO TERRA

6c - scale  
6e - bagno

4,05 m<sup>2</sup>  
2,44 m<sup>2</sup>

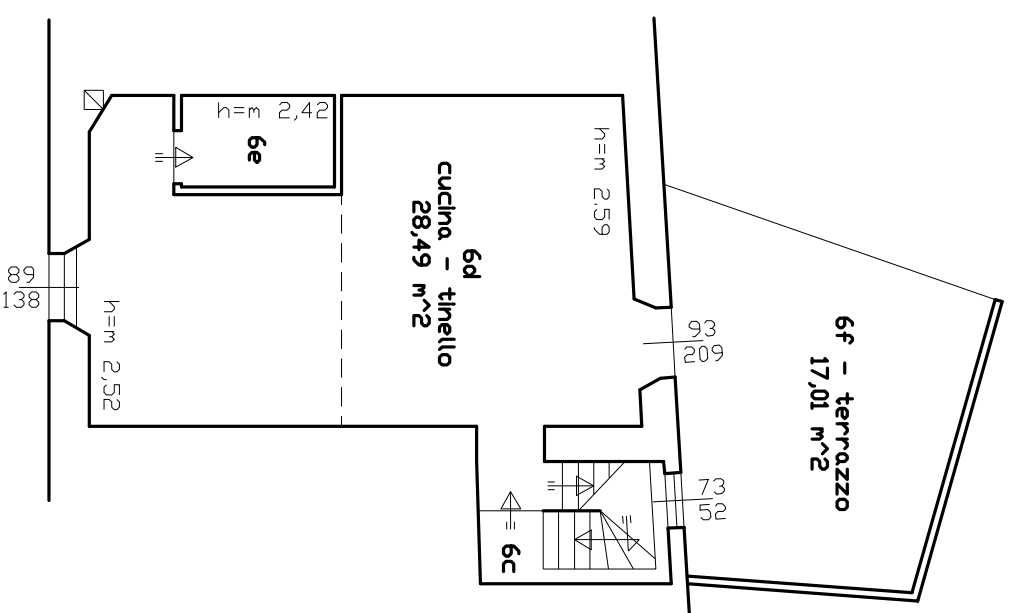

PIANO PRIMO

6g - scale

4,16 m<sup>2</sup>

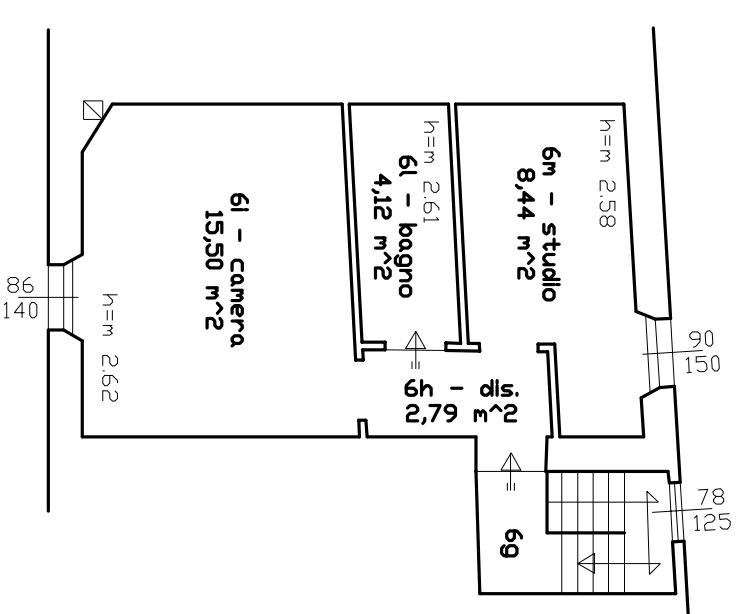

PIANO SECONDO

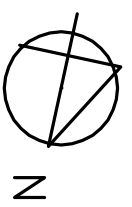

ESECUZIONE IMMOBILIARE n. 2777/2022  
STATO ATTUALE DEI BENI OGGETTO DI STIMA  
unità immobiliari 6702 sub. 4 (ente comune),  
sub. 5 e sub. 6, sezione A, foglio 5

(scala di 1:100)