





TRIBUNALE DI ASCOLI PICENO

Esecuzione Immobiliare promossa da Unicredit SpA contro 

 (R.G.E. 9/2012).

ALLEGATO N. 4

Documentazione fotografica degli immobili



FABBRICATO



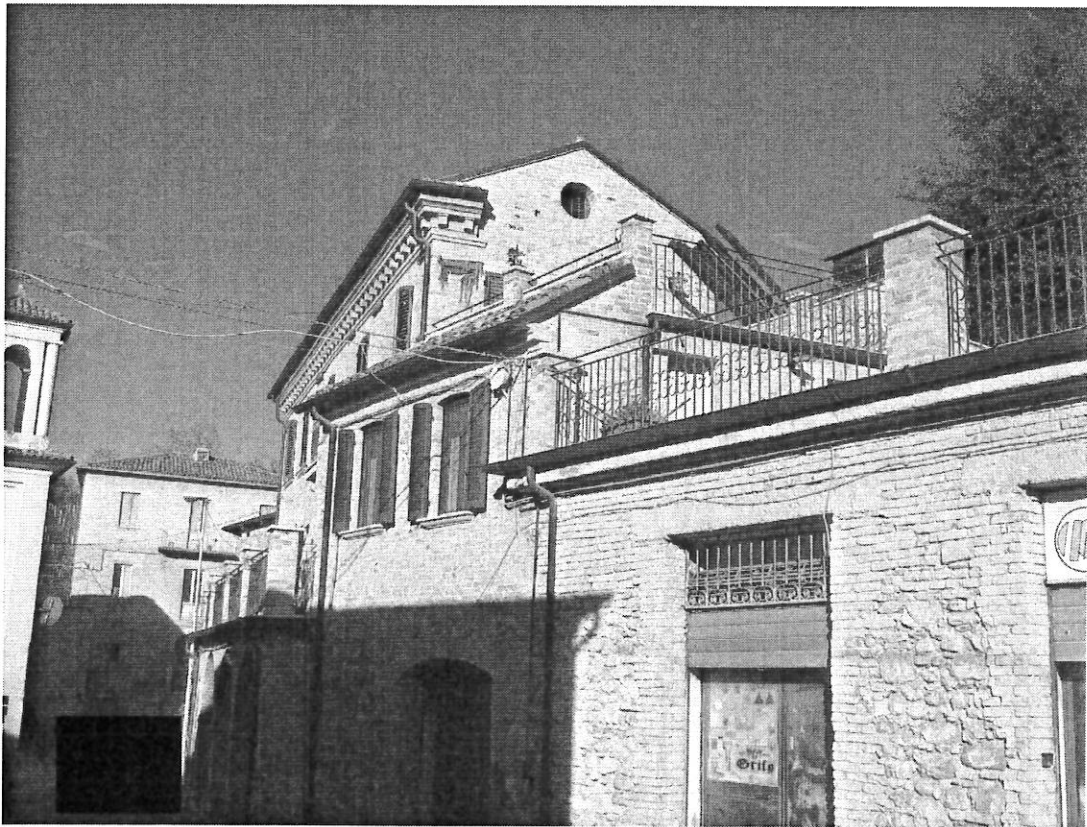

GARAGE (Sub. 4)



LABORATORIO (Sub. 5)

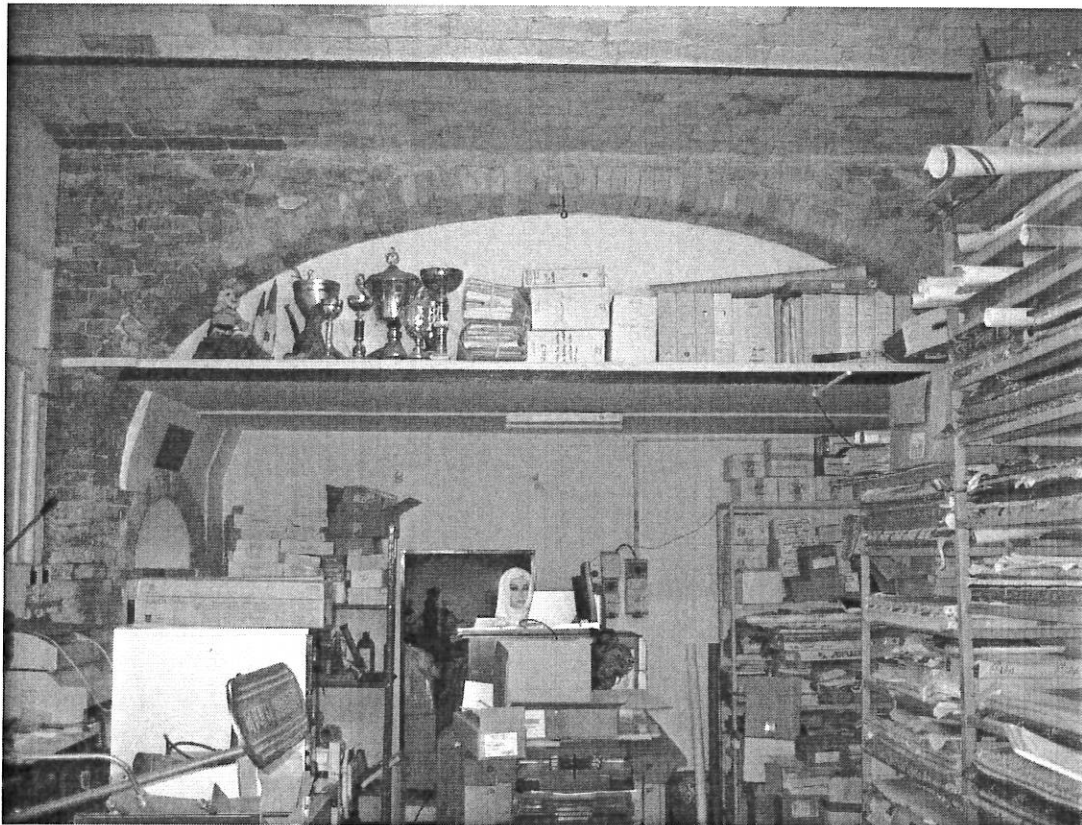

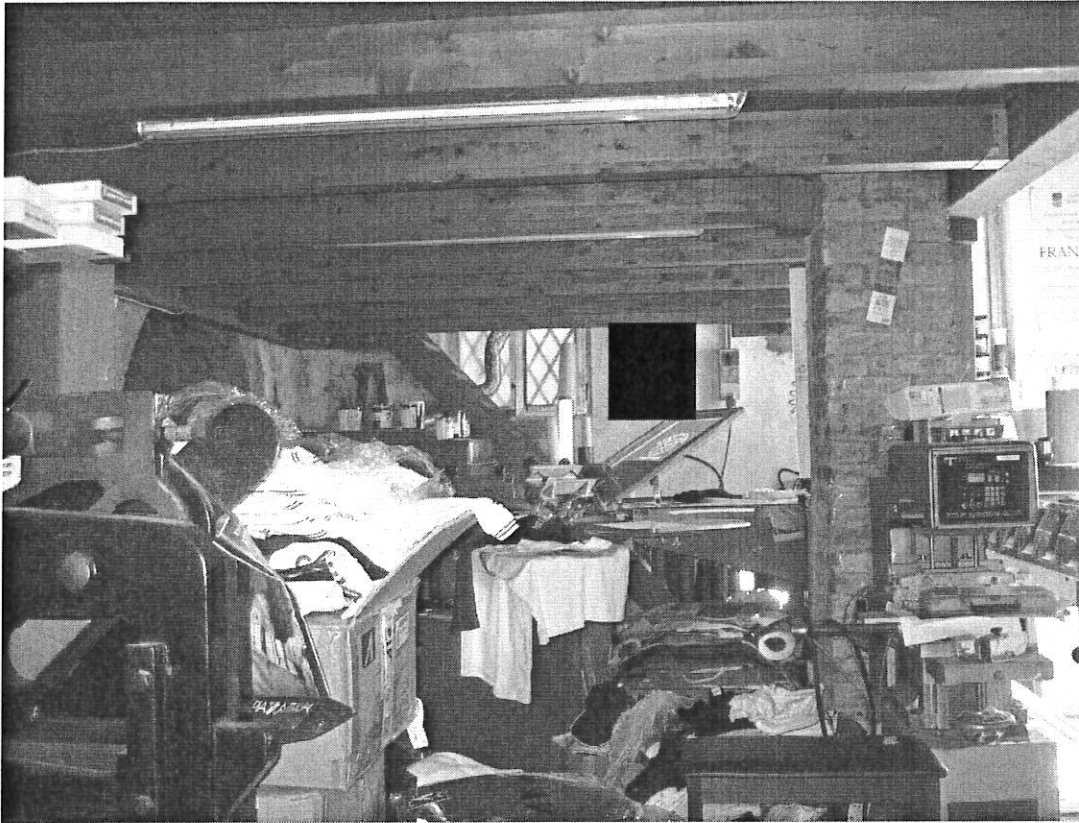

ABITAZIONE (Sub. 6)

Piano primo





Piano secondo

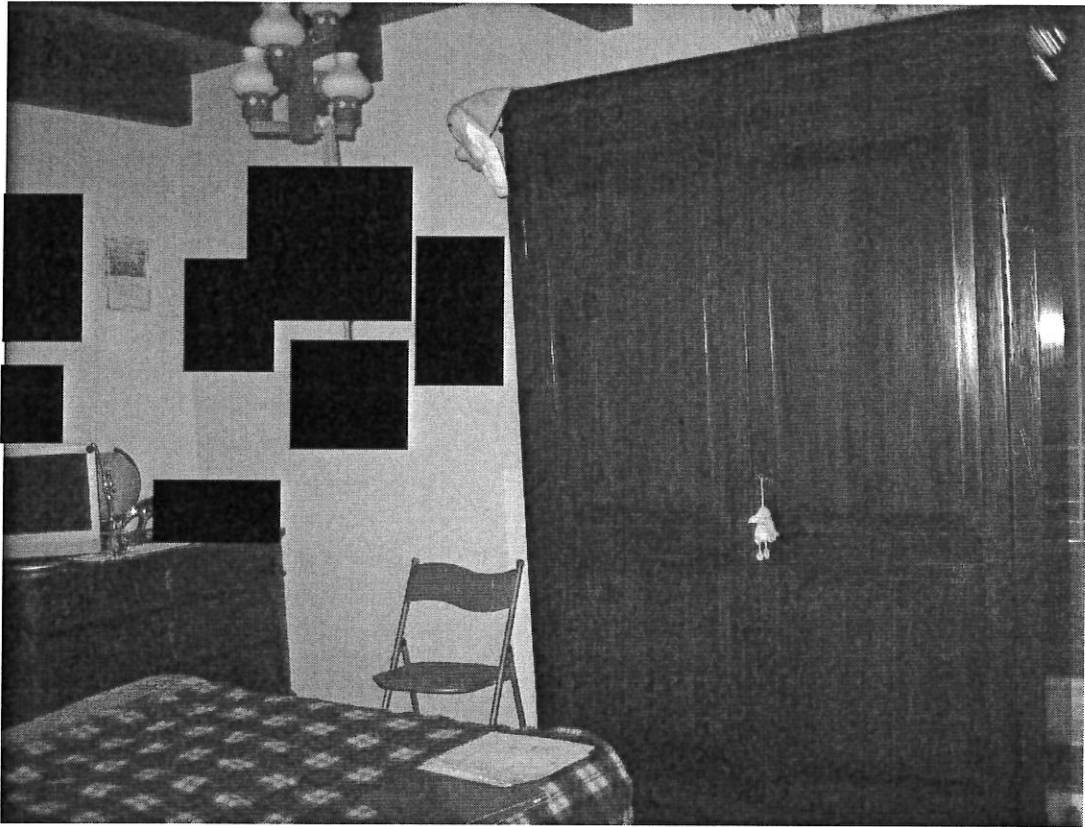

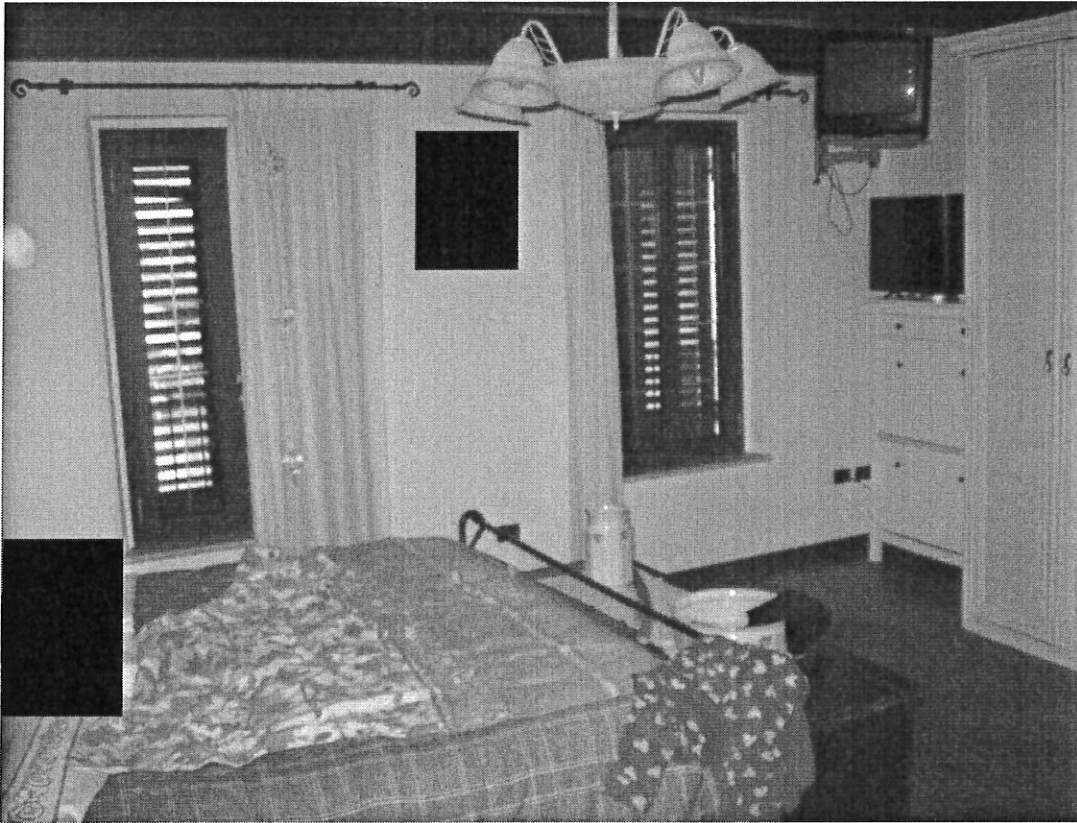

Piano terzo

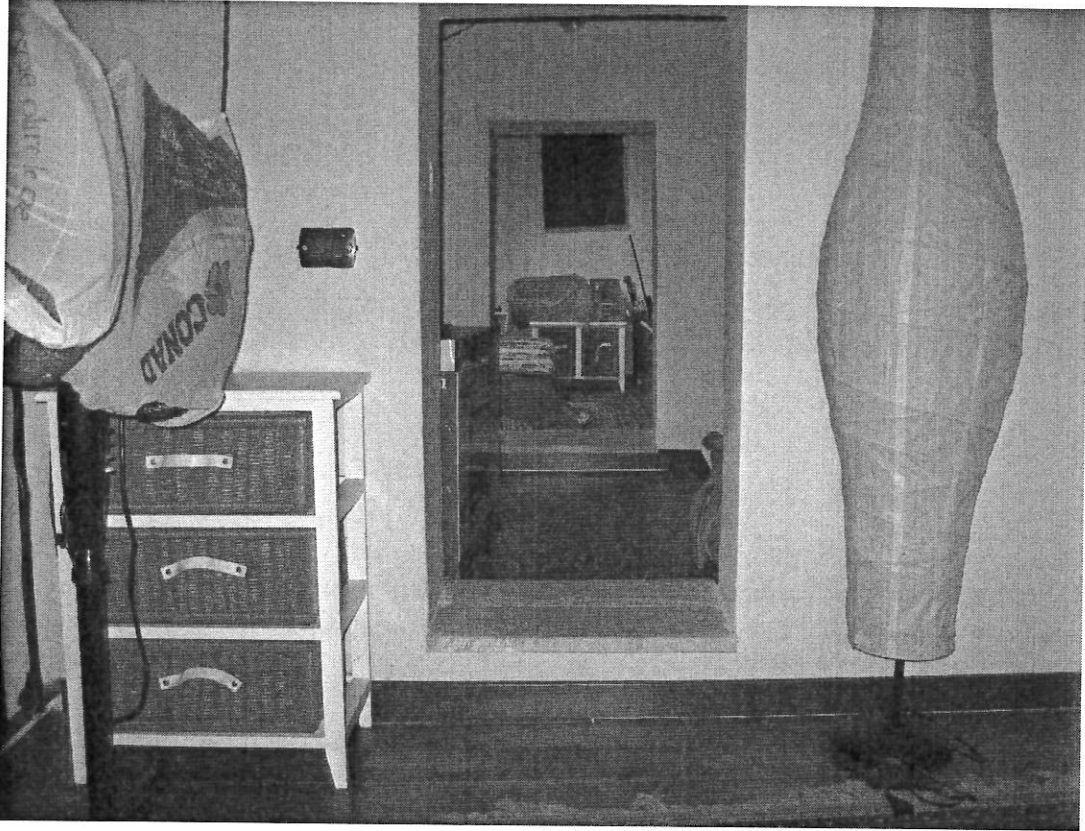



Alessandro Rosa
geometra

TRIBUNALE DI ASCOLI PICENO

Esecuzione Immobiliare promossa da Unicredit SpA contro 

 (R.G.E. 9/2012).

ALLEGATO N. 5

Documentazione fotografica degli immobili

