TRIBUNALE DI TERAMO - PROCEDURE CONCORSUALI - CONCORDATO PREVENTIVO N. 29/2018 - LOTTO N.03

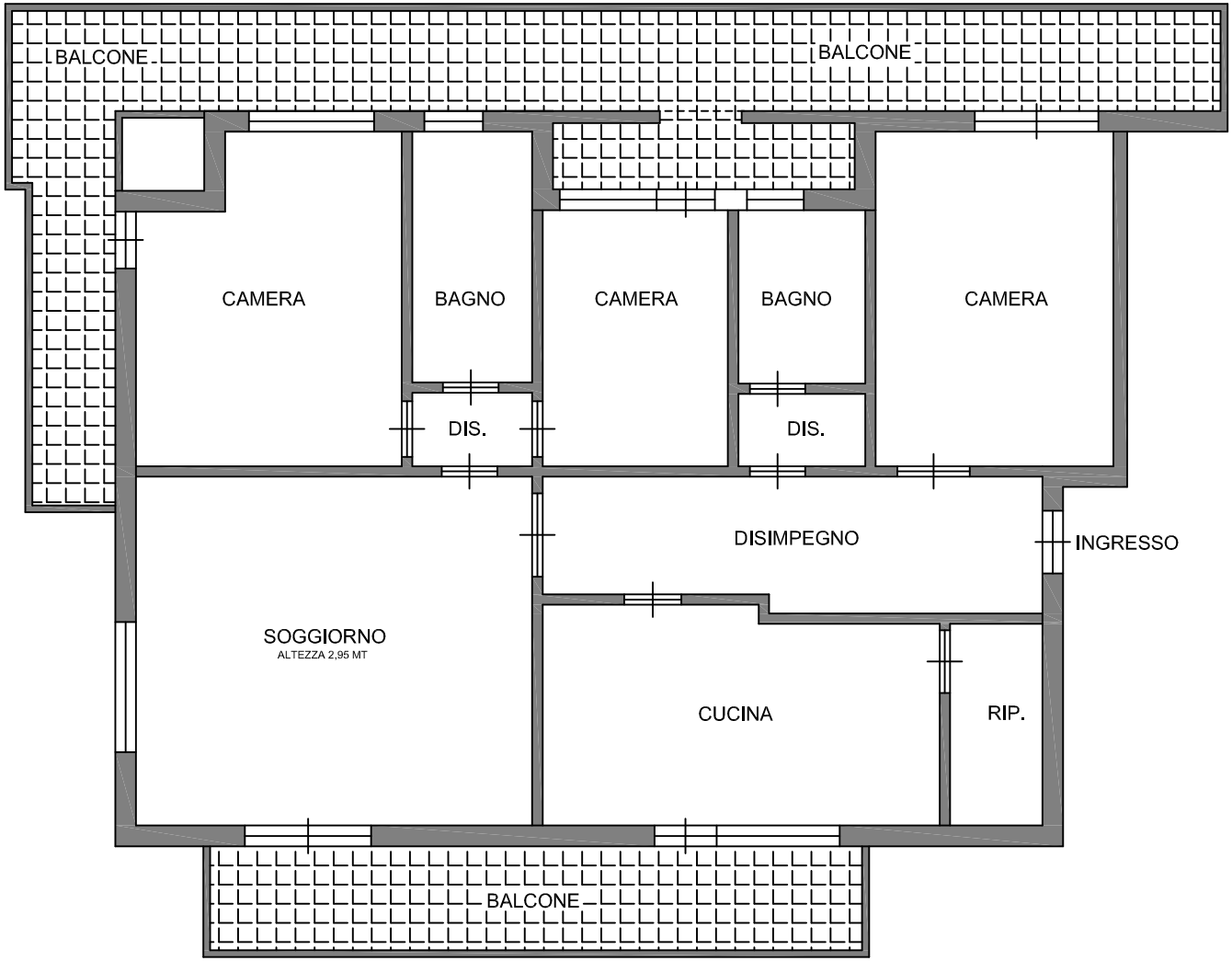

APPARTAMENTO PIANO SECONDO
TERAMO
VIA TIRSO

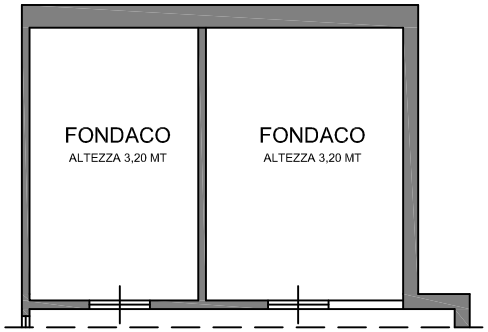

FONDACO
PIANO SEMINTERRATO