

TRIBUNALE DI SONDRIO

PROCEDIMENTO N° 3/2021 R.G.

GIUDICE

DOTT. MICHELE POSIO

C.T.U.

GEOM. CONFORTI VITTORIO

DOCUMENTAZIONE FOTOGRAFICA DEI FABBRICATI



STUDIO DI PROGETTAZIONE **conforti geom. vittorio**

pratiche edilizie e catastali
coordinamento per la sicurezza
certificazione energetica degli edifici

via Gorizia, 9 / 23010 Buglio in Monte (So)
cell. 340 2828742
confortivittorio77@gmail.com

Valdisotto, foglio n. 10 particella n. 1004 vista esterna



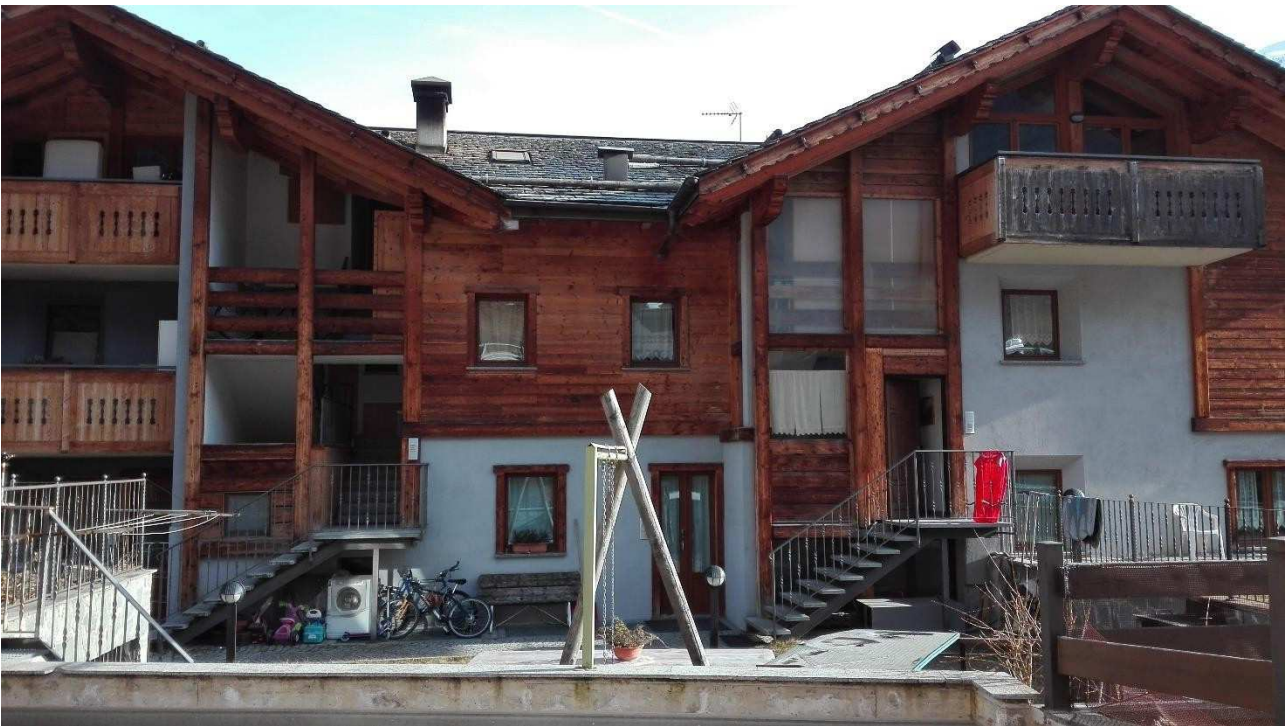

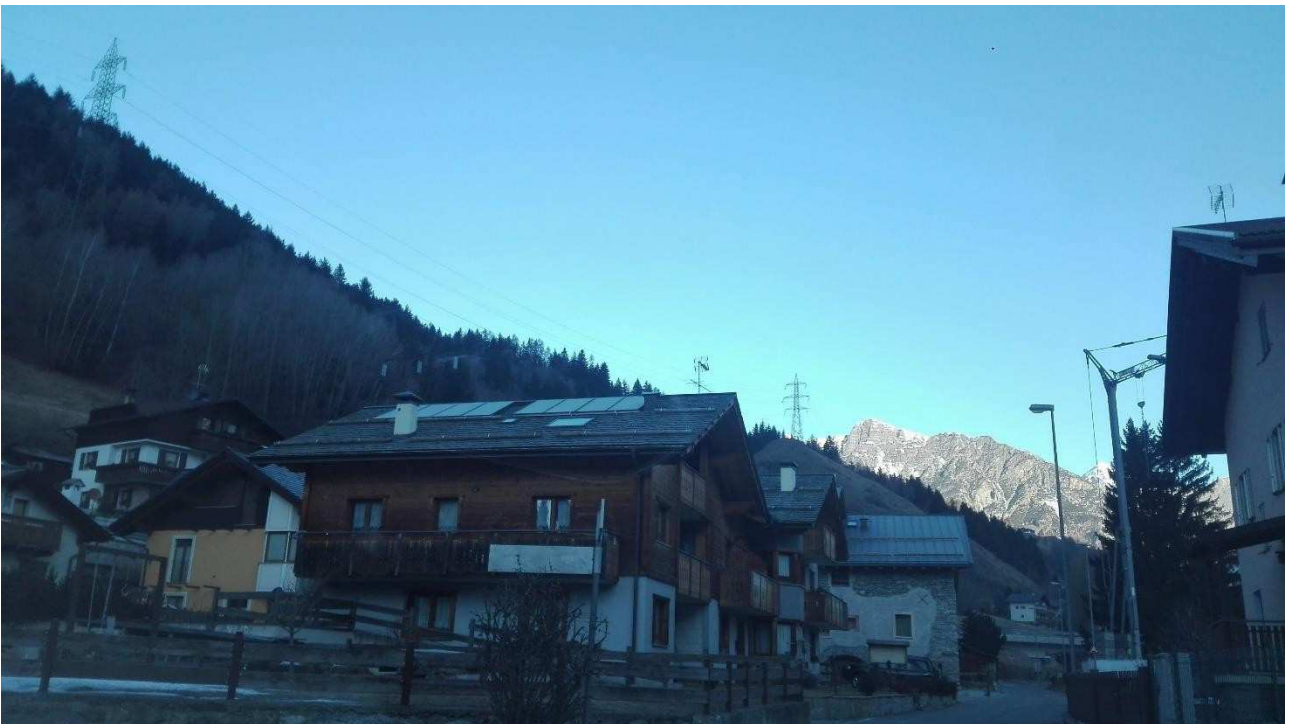

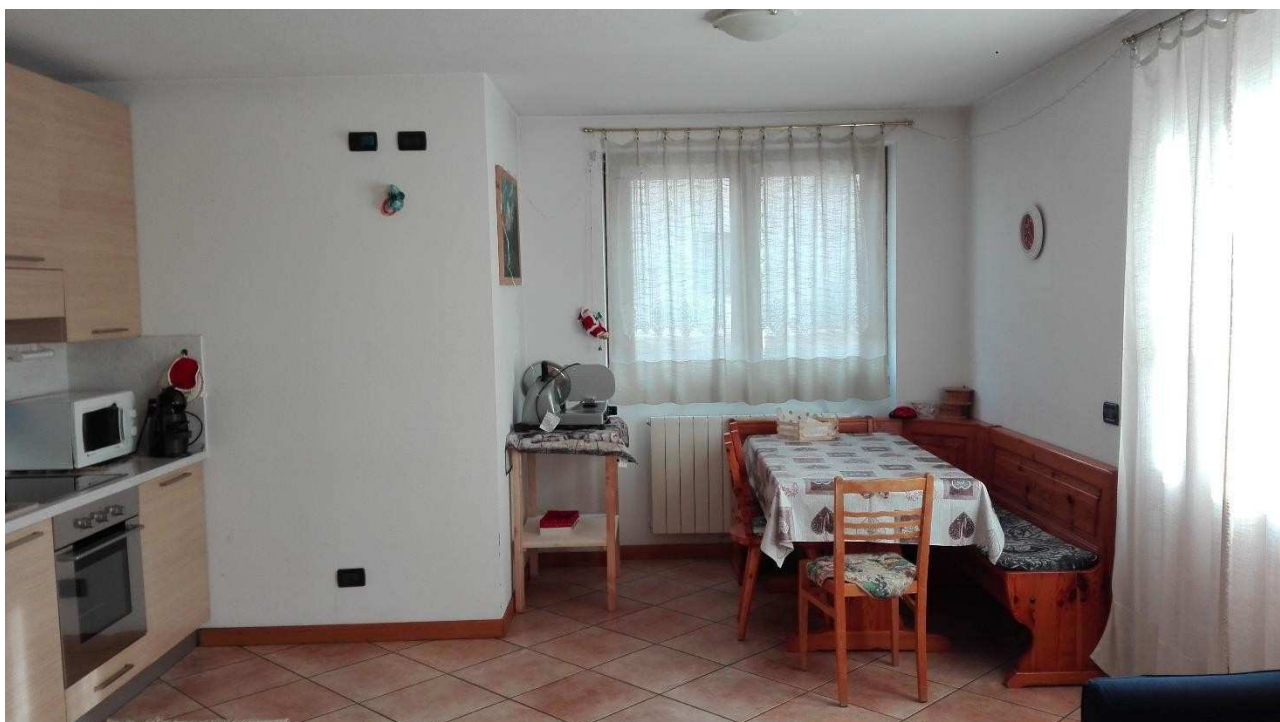

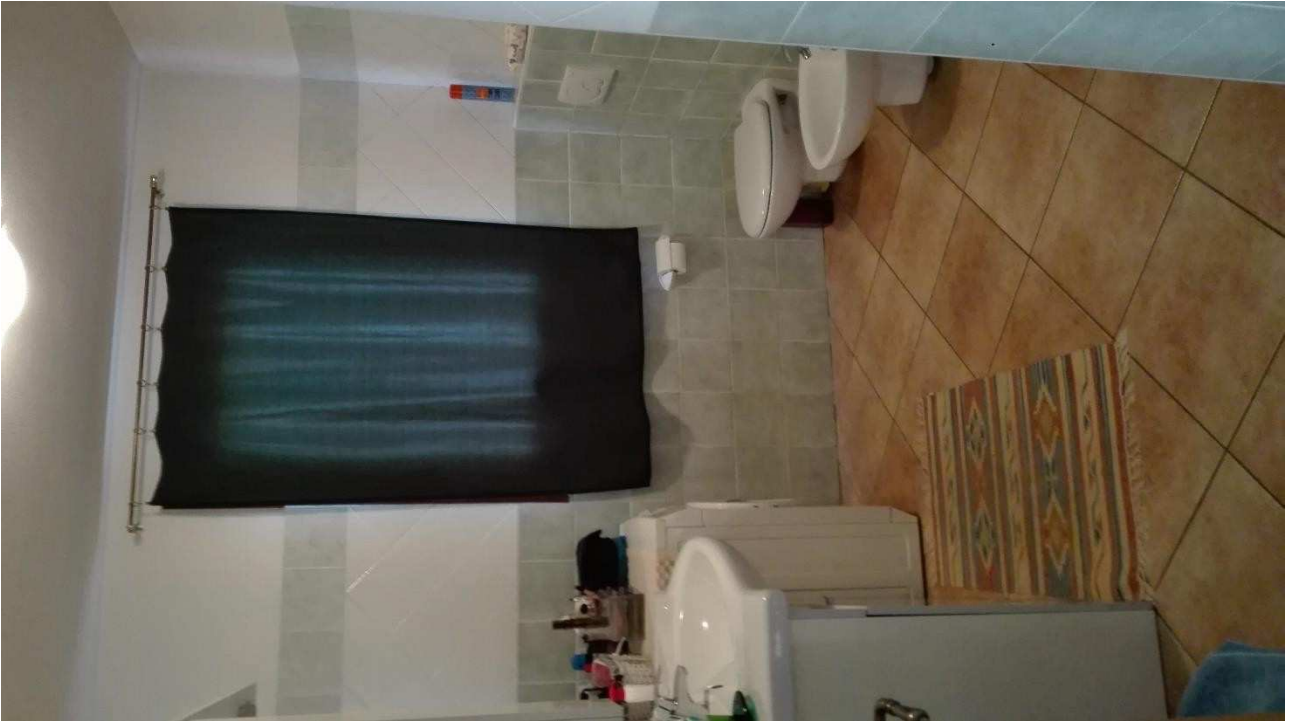

Valdisotto, foglio n. 10 particella n. 1004 sub. n. 7

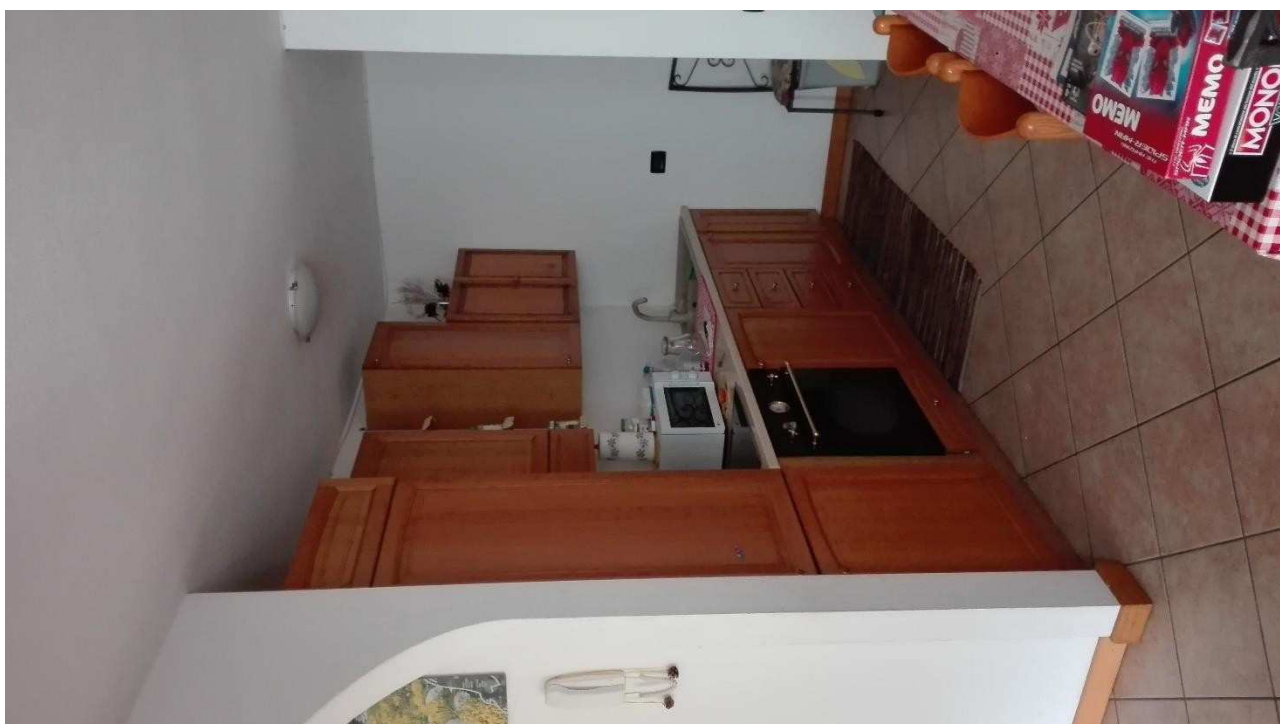

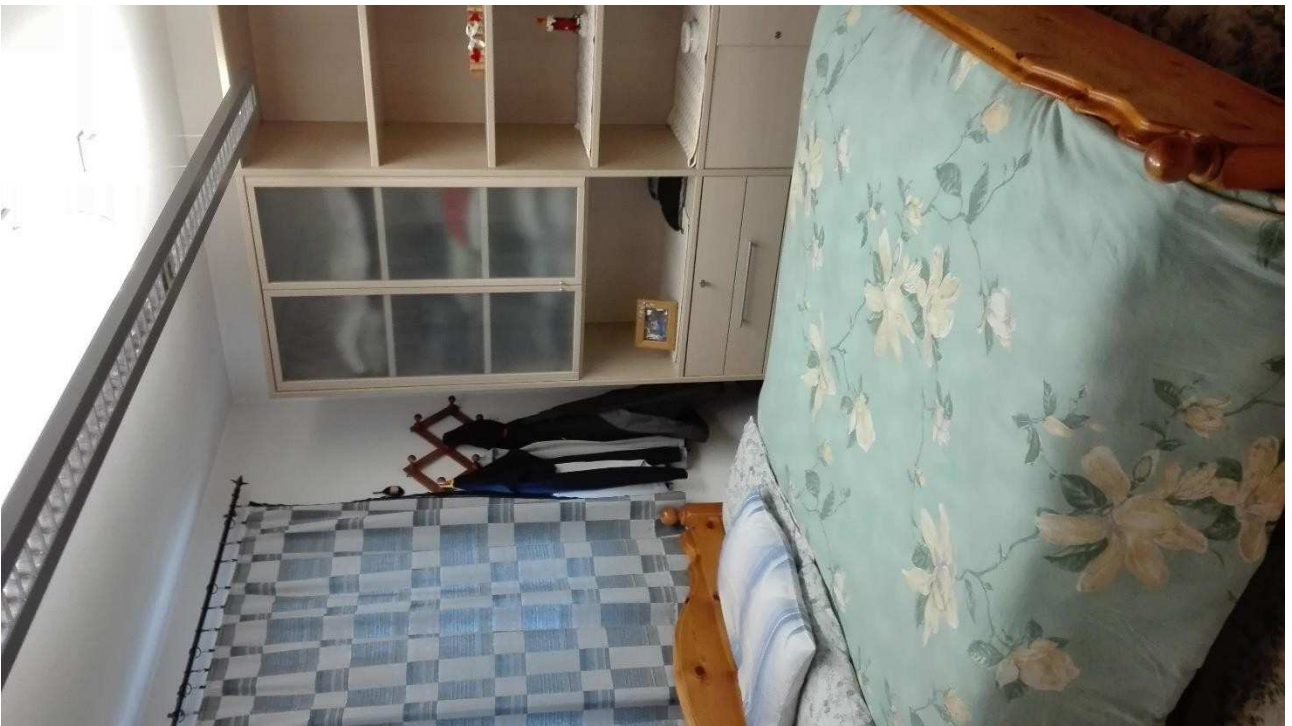

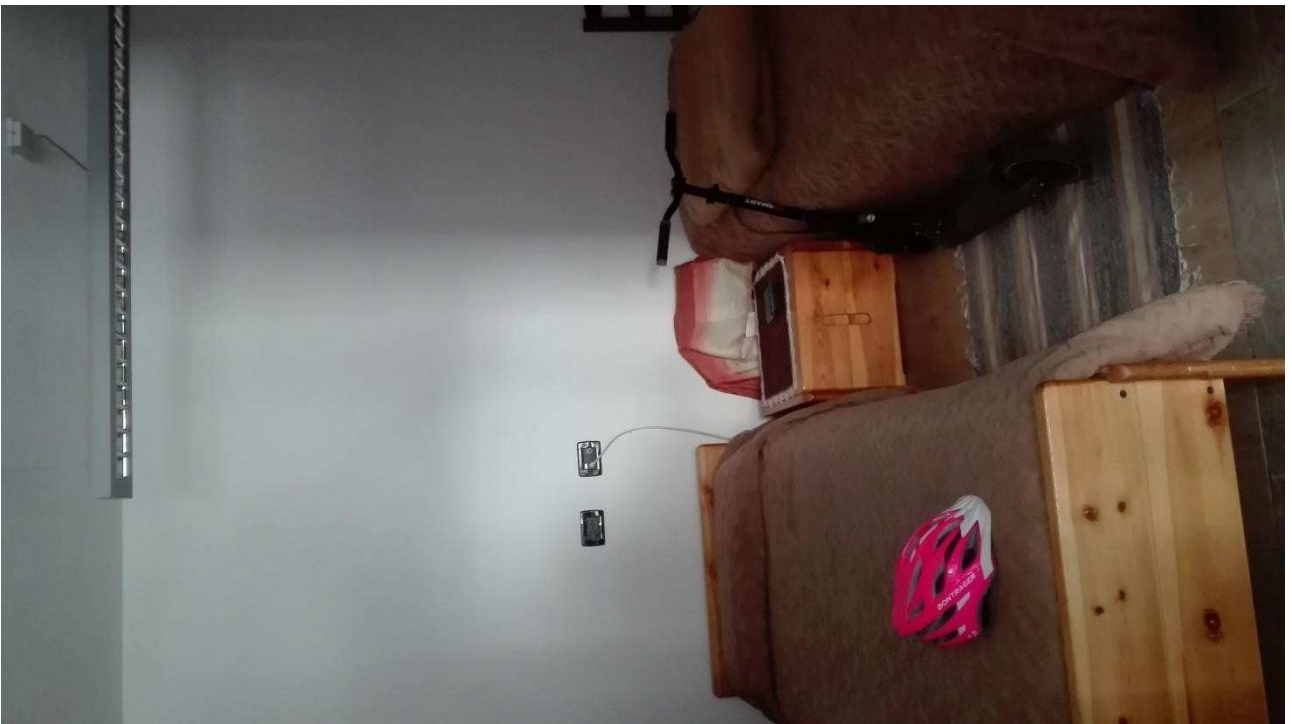

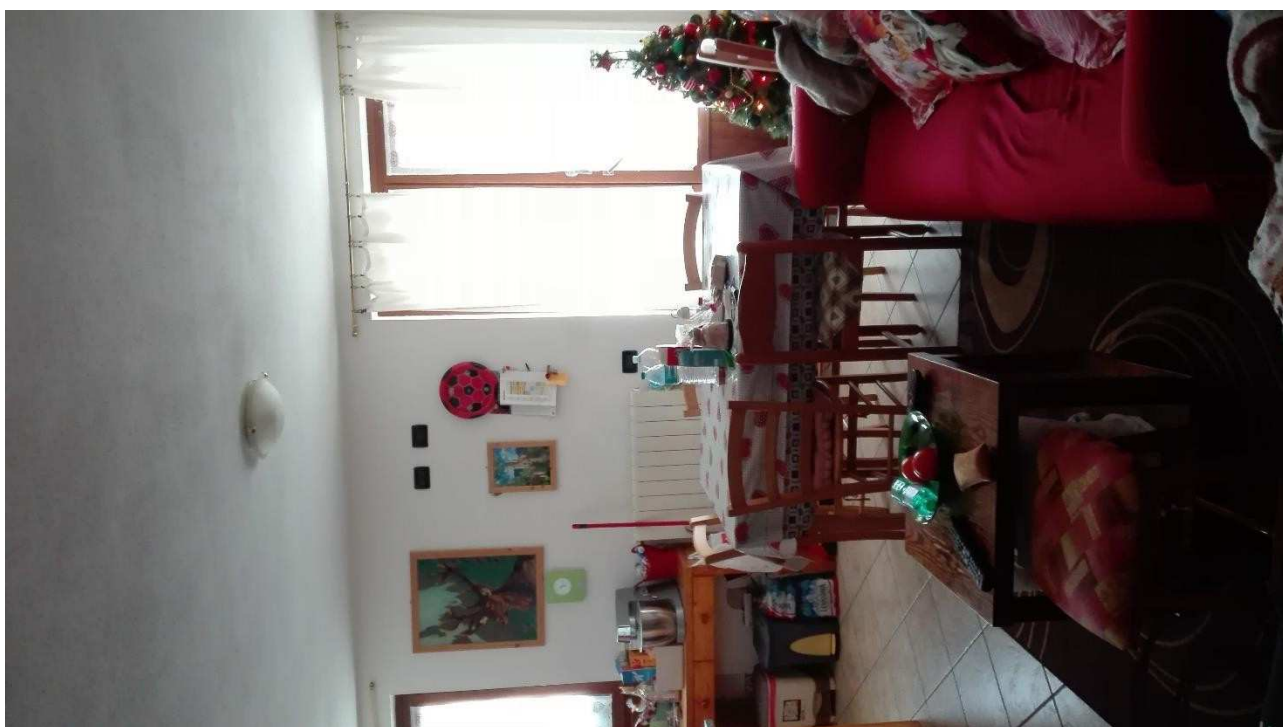
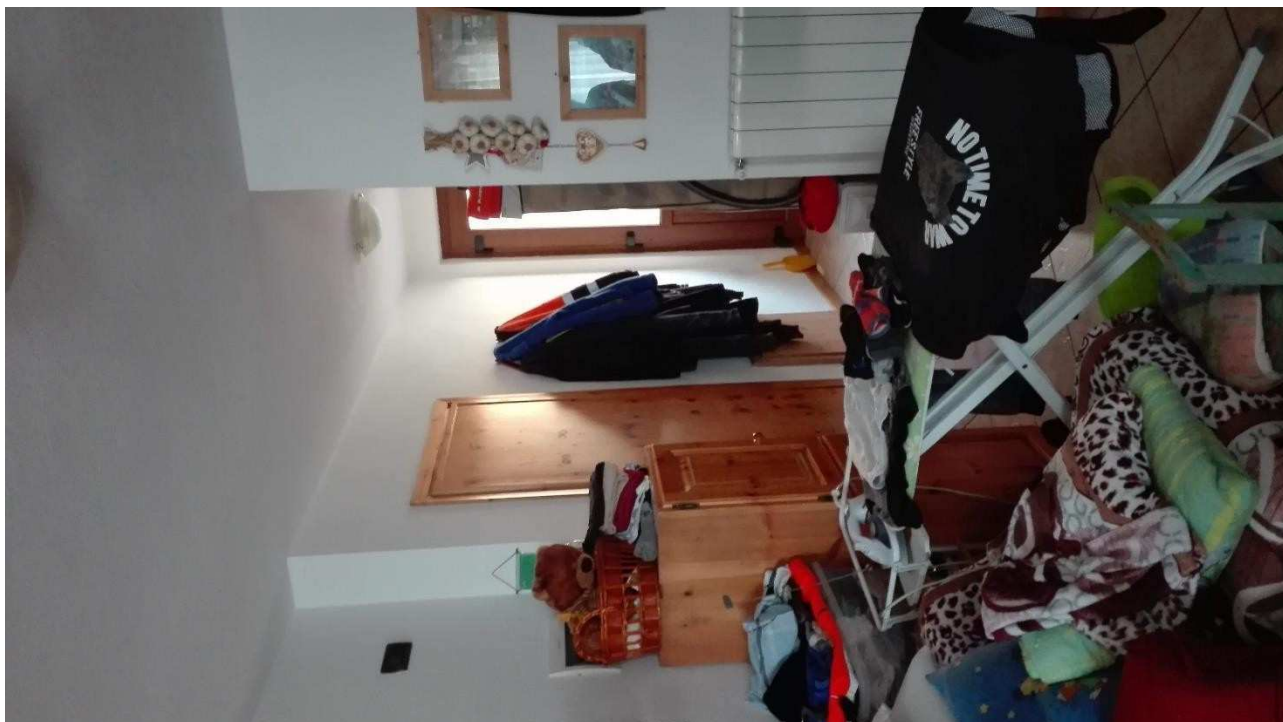

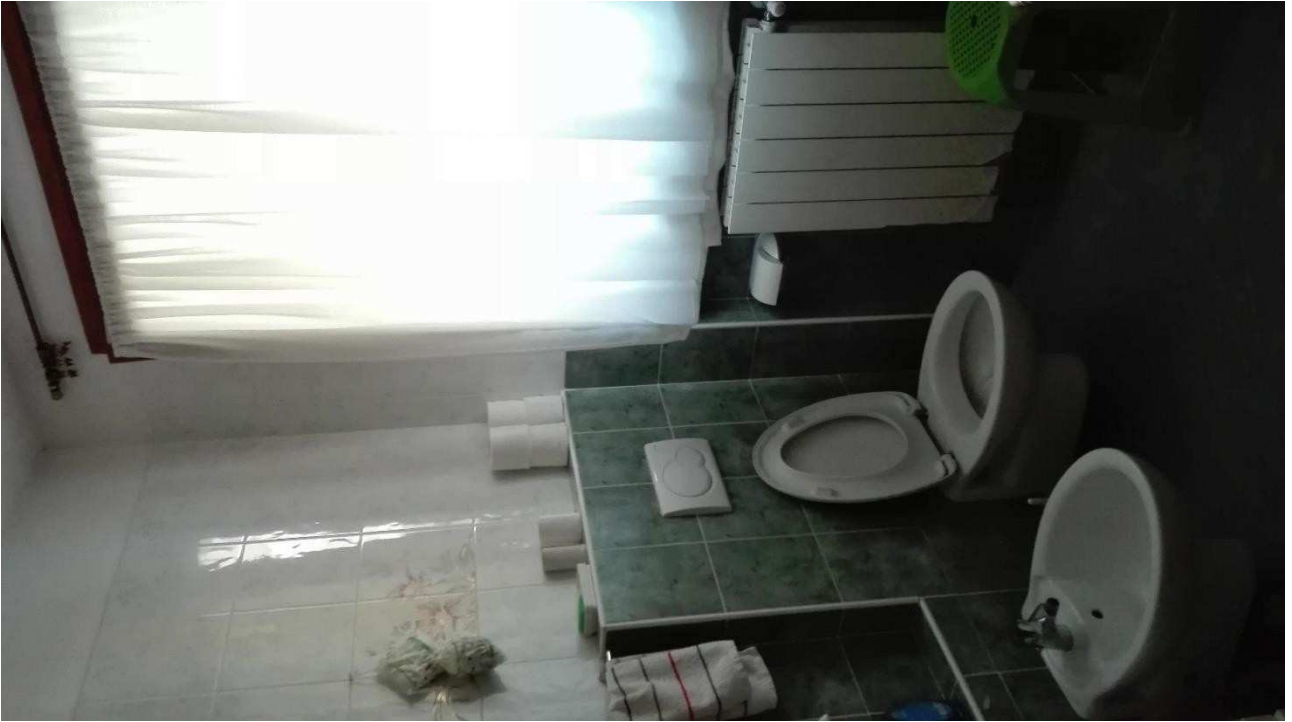



Valdisotto, foglio n. 10 particella n. 1004 sub. n. 9

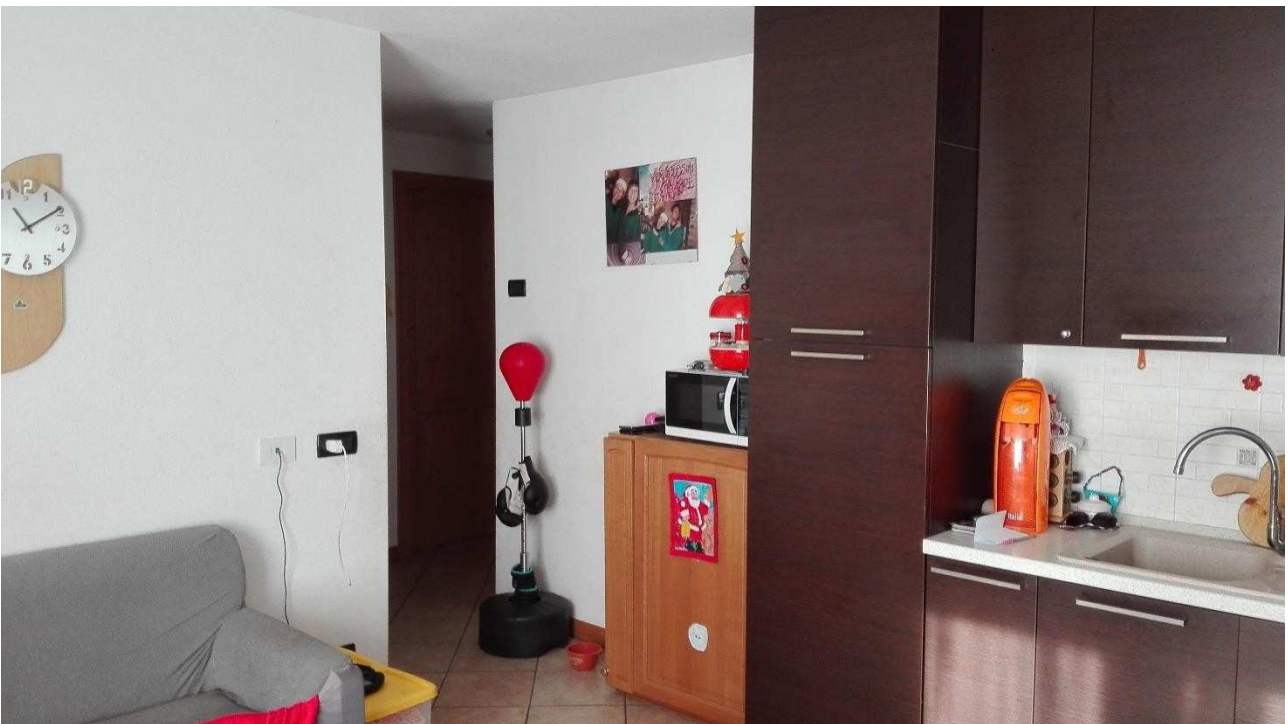



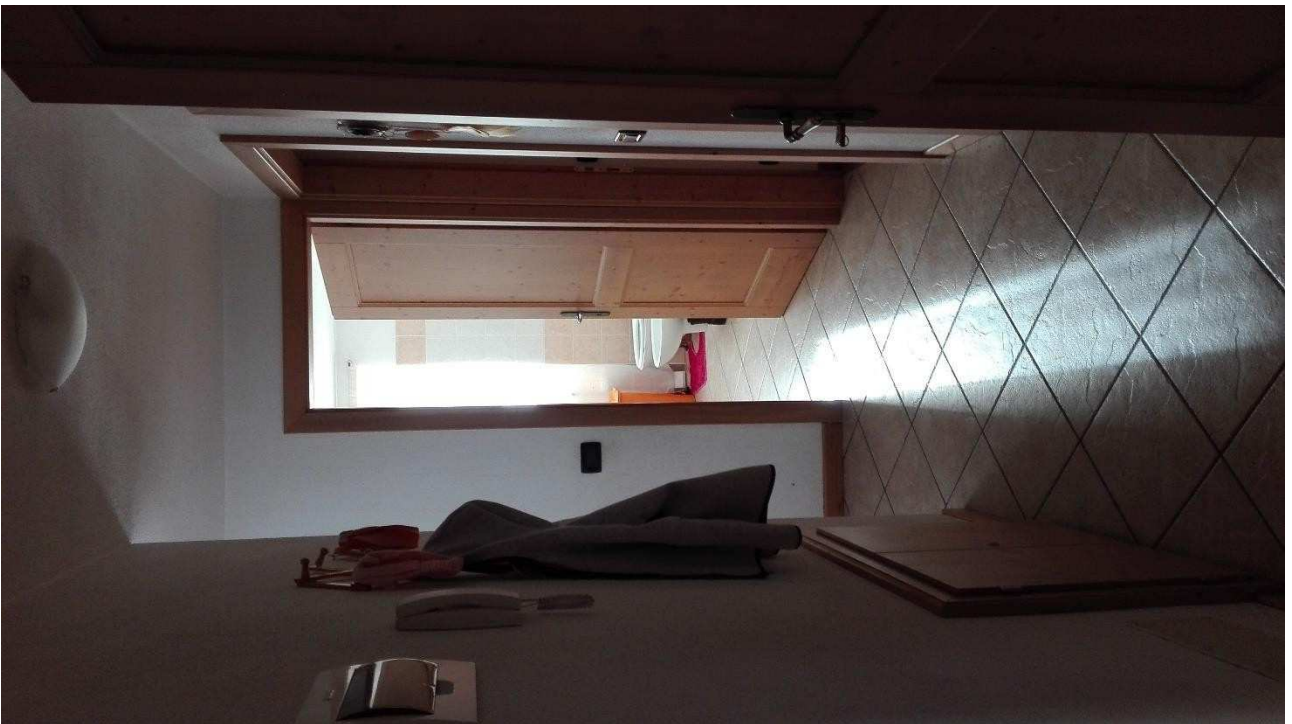
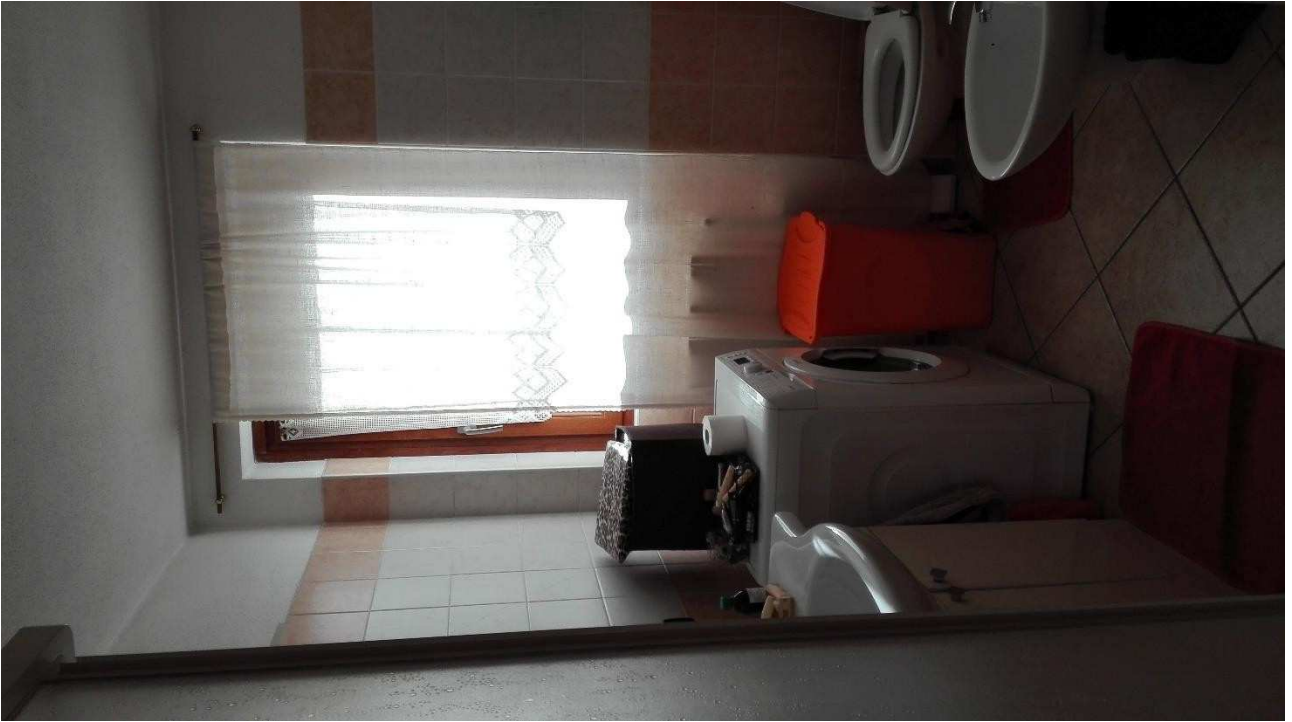

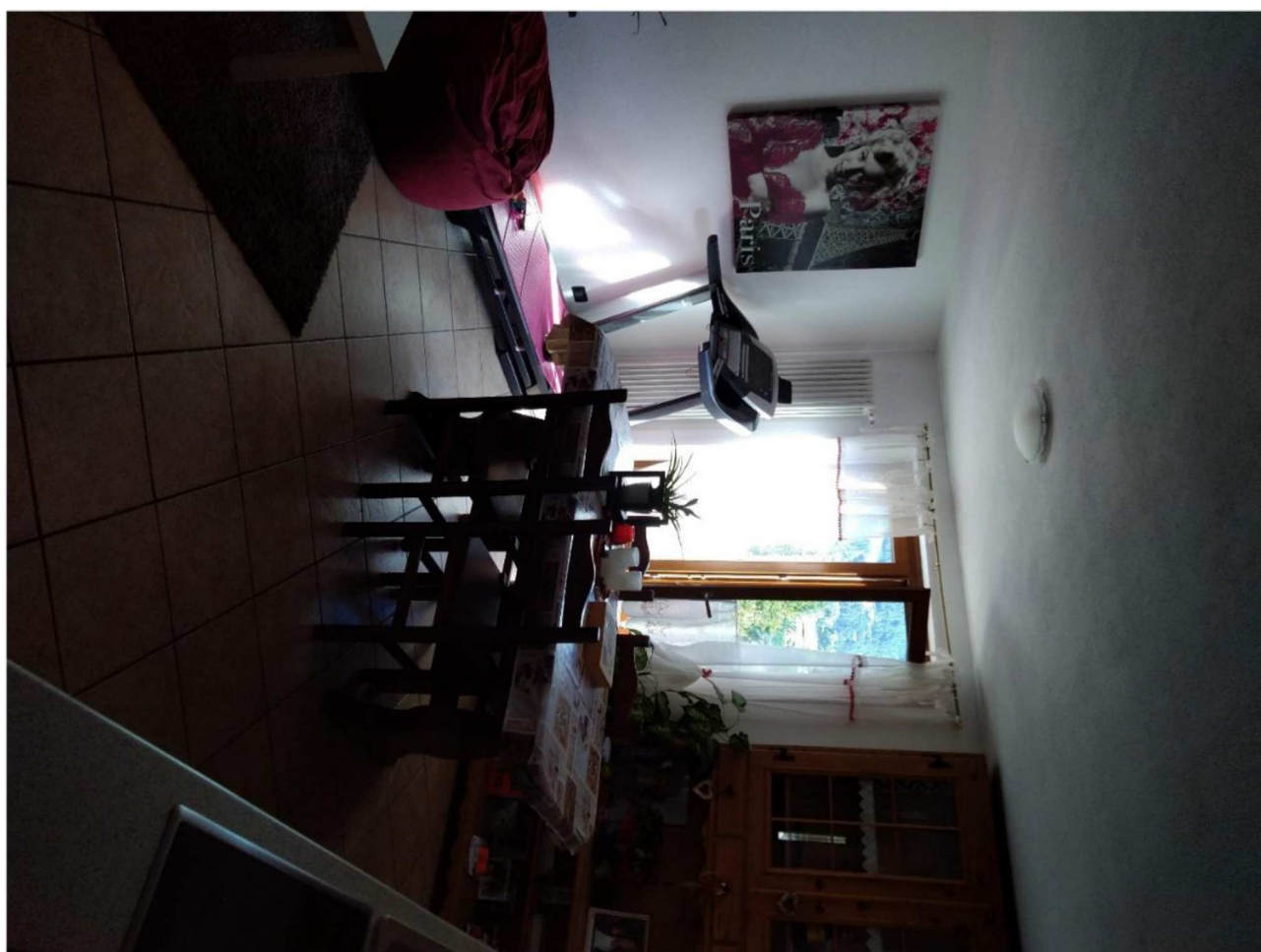
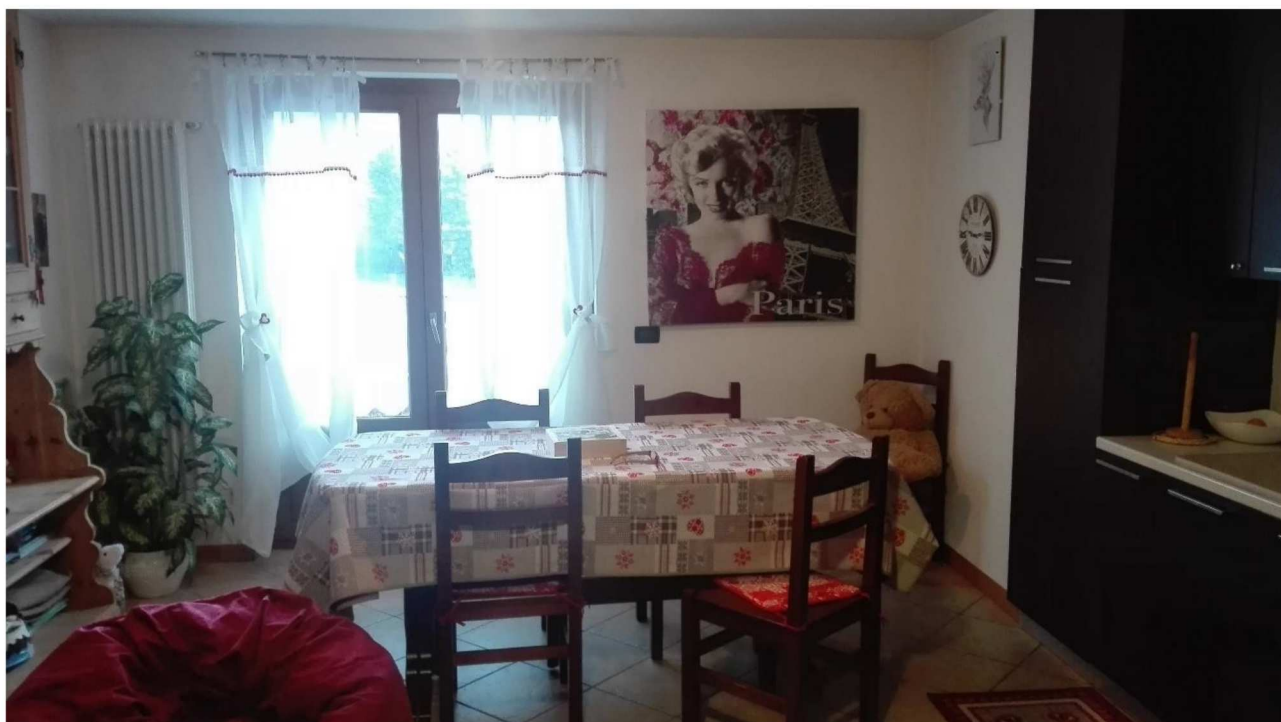

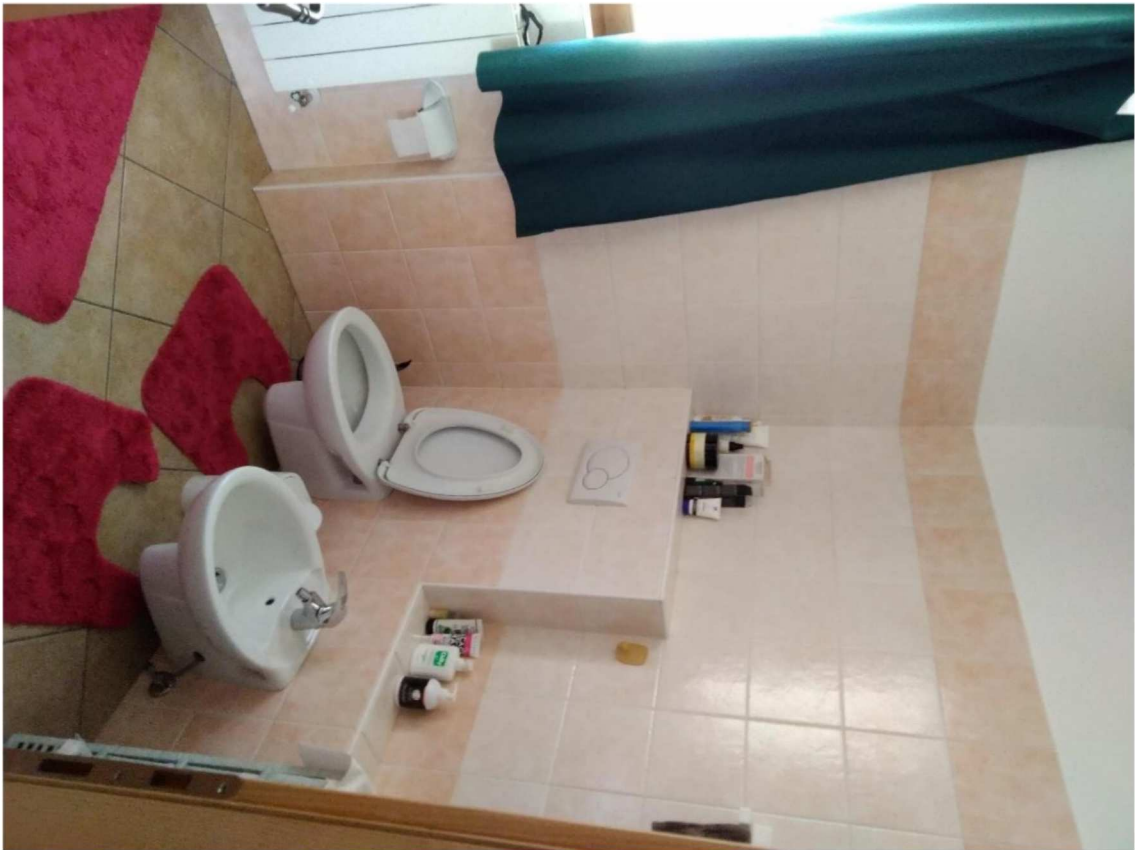
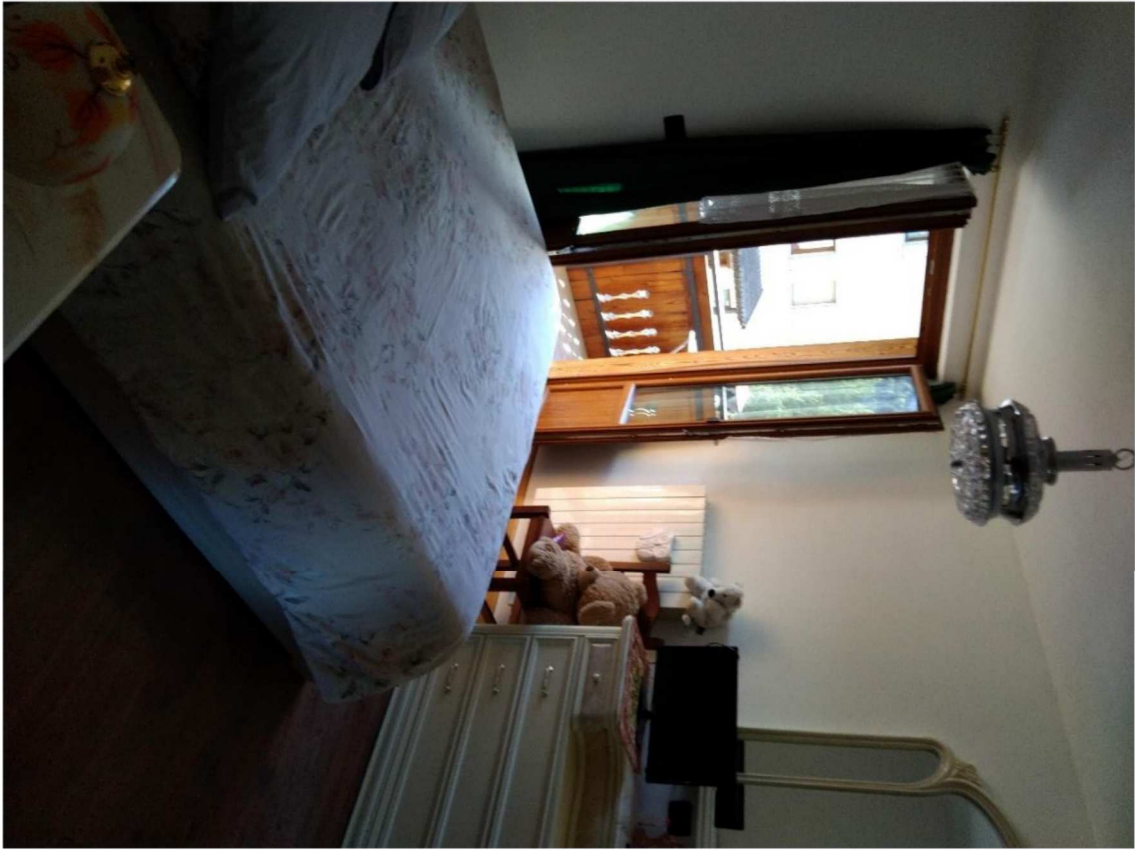

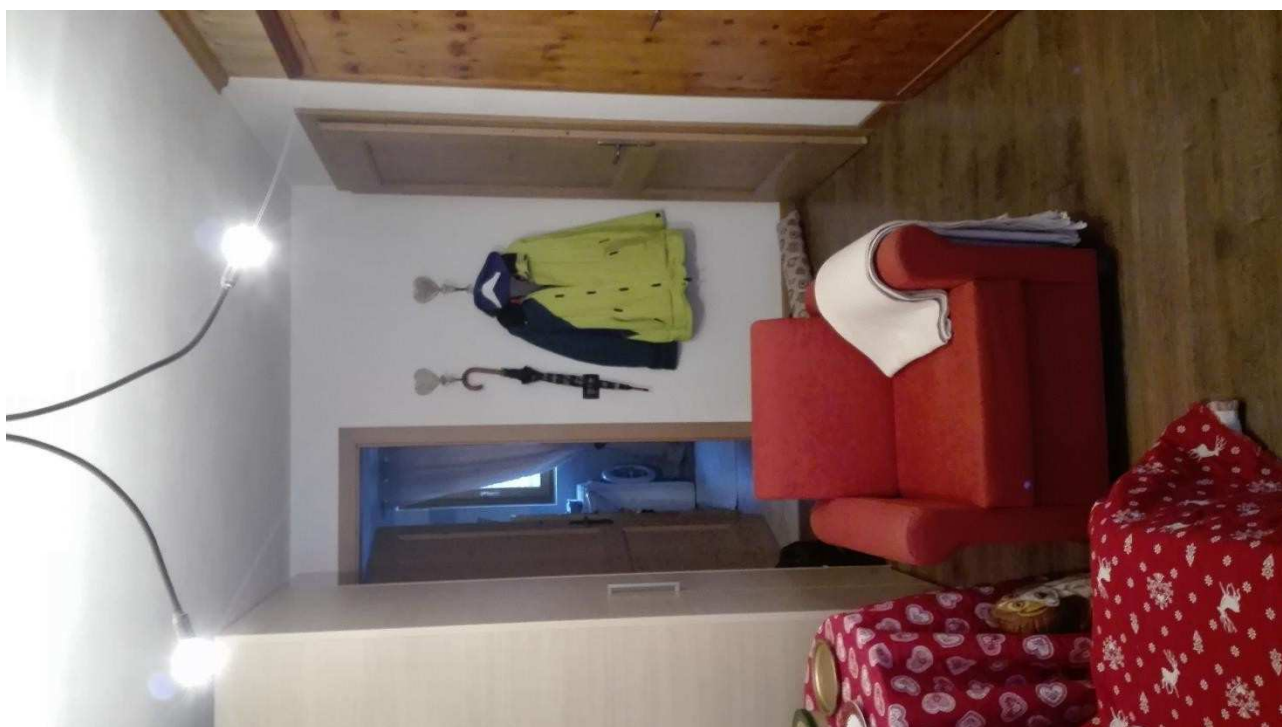
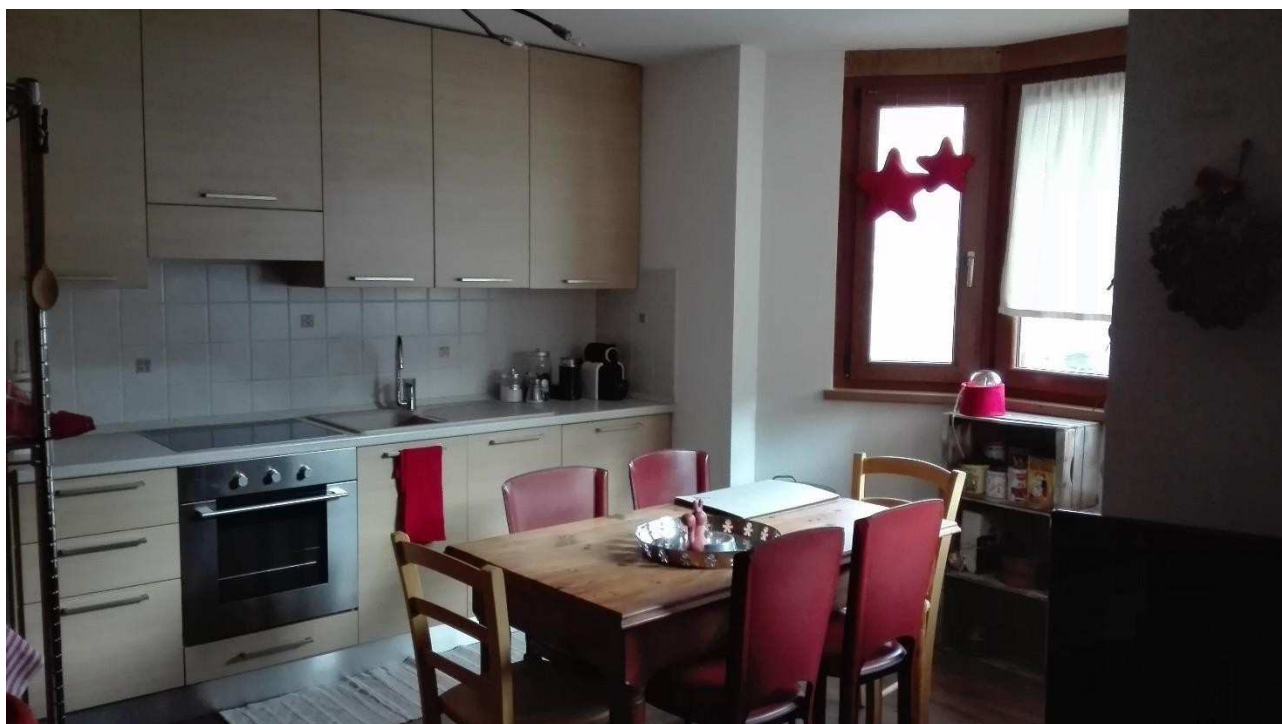

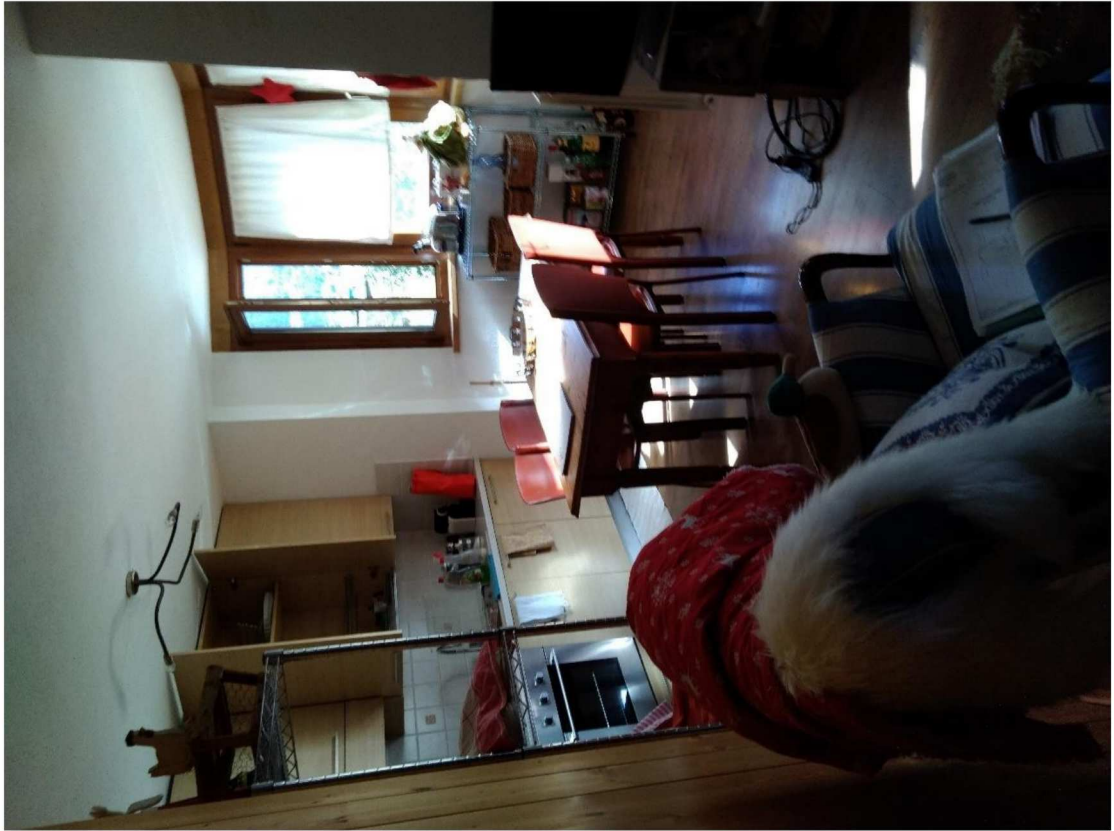

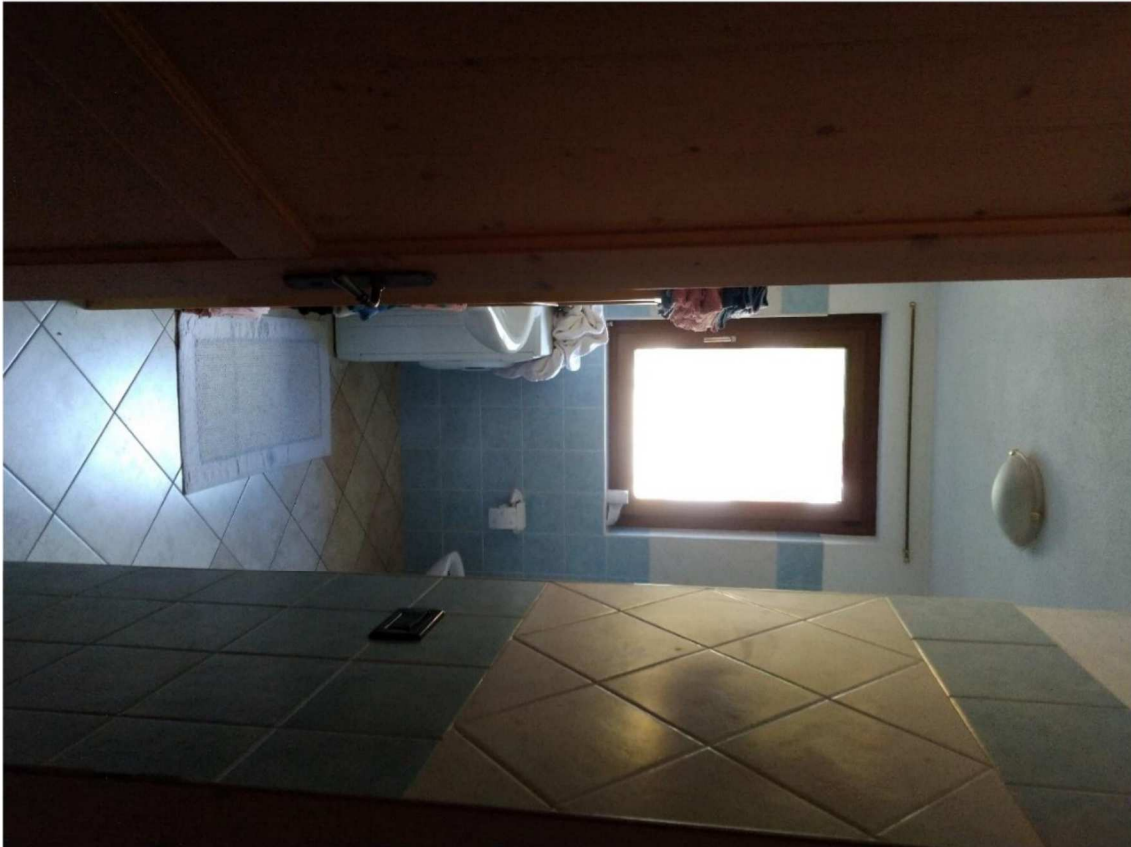

Valdisotto, foglio n. 10 particella n. 1004 sub. n. 12

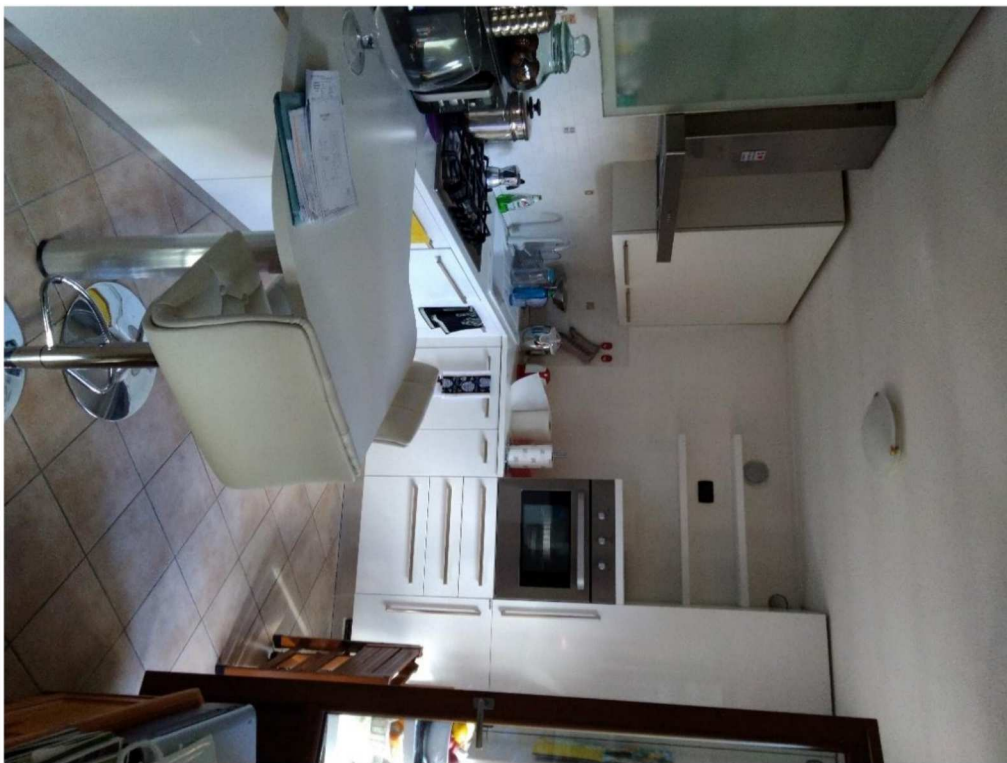





Valdisotto, foglio n. 10 particella n. 1004 sub. n. 13



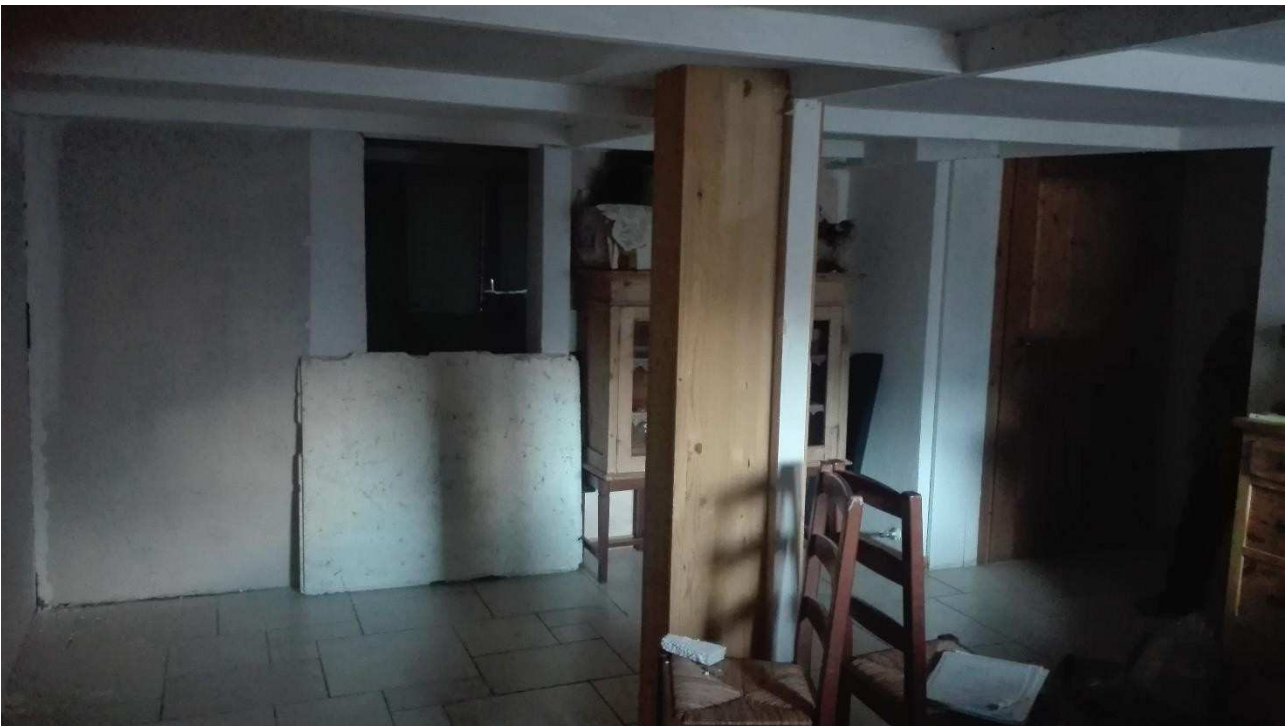

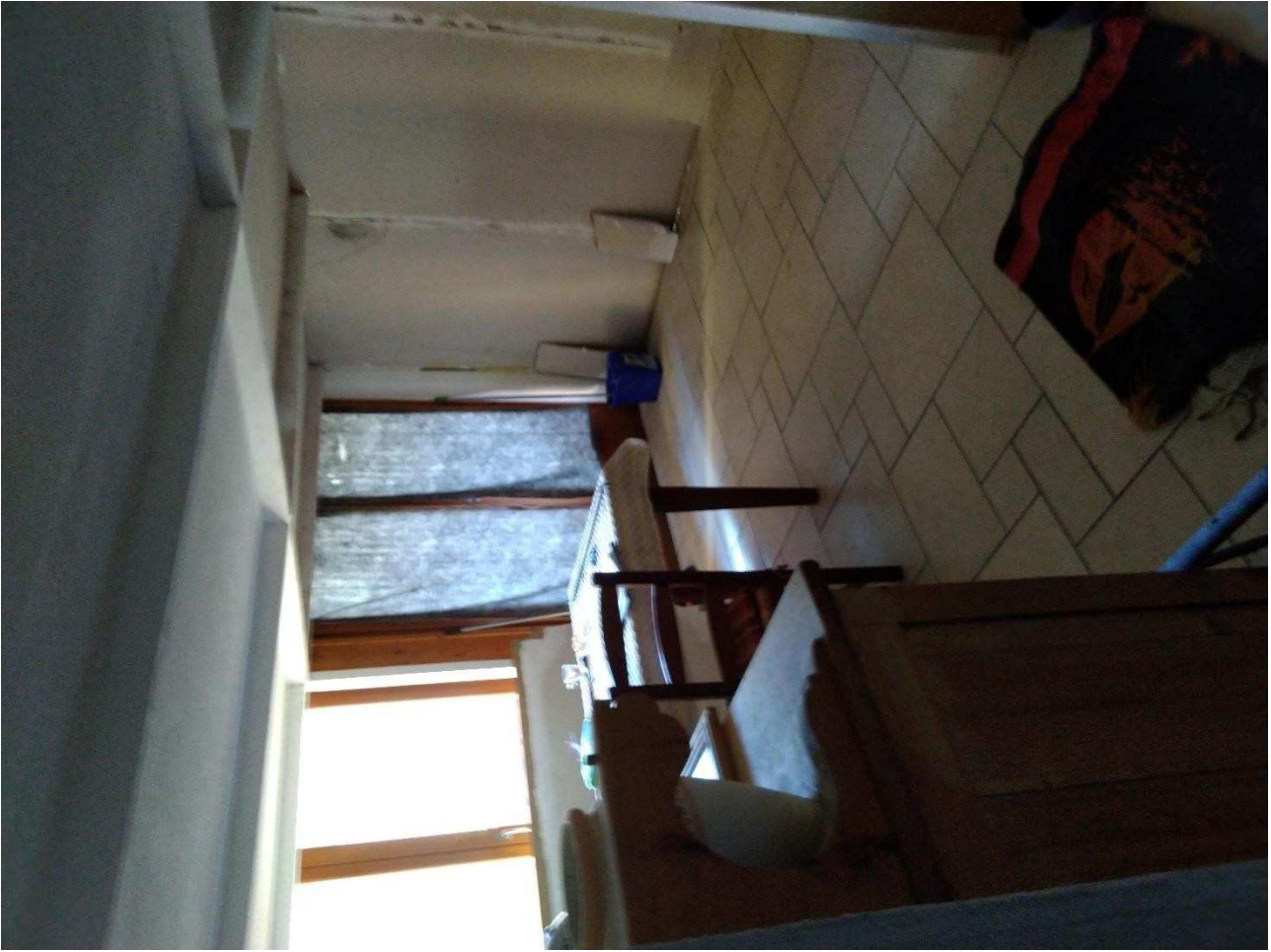

Valdisotto, foglio n. 10 particella n. 1004 sub. n. 14







Valdisotto, foglio n. 10 particella n. 1004 sub. n. 15







Valdisotto, foglio n. 10 particella n. 1004 sub. n. 16

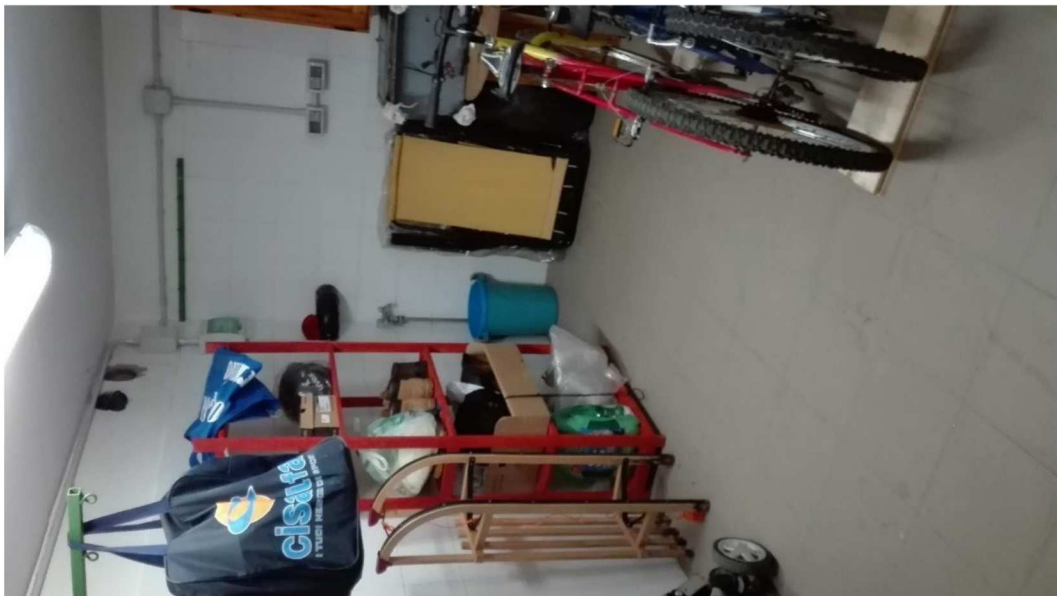





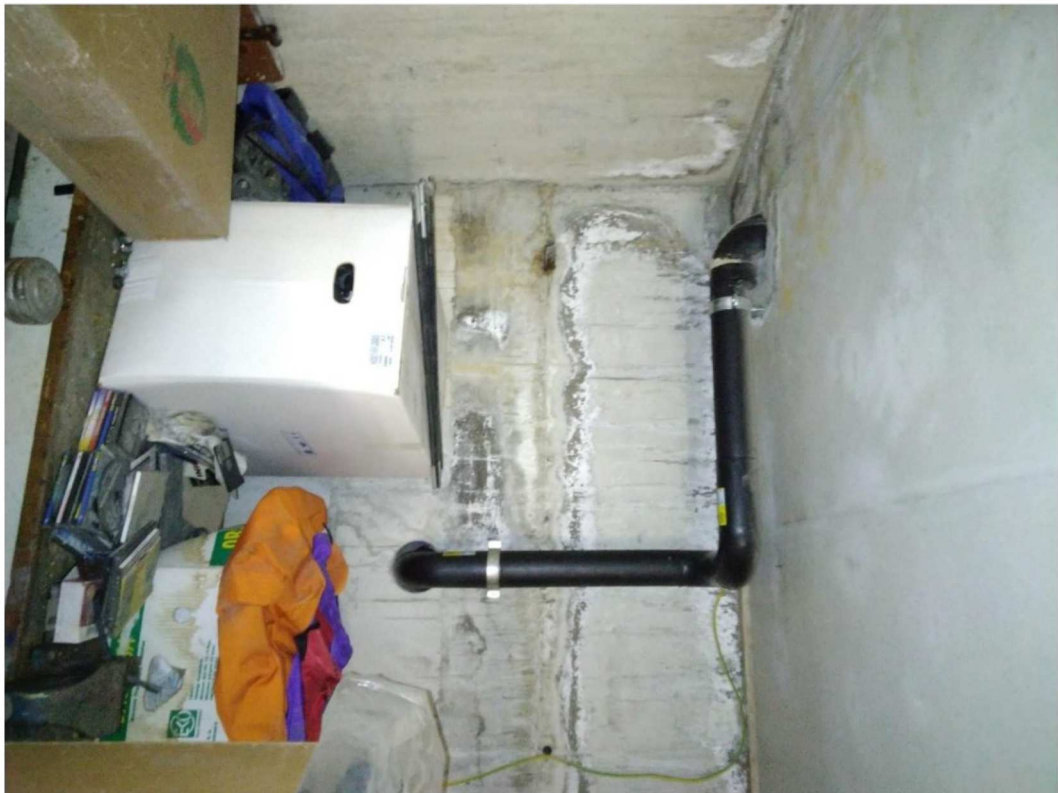

Valdisotto, foglio n. 10 particella n. 1004 sub. n. 18-19-20







Valdisotto, foglio n. 10 particella n. 1004 centrale termica e ingresso piano interrato

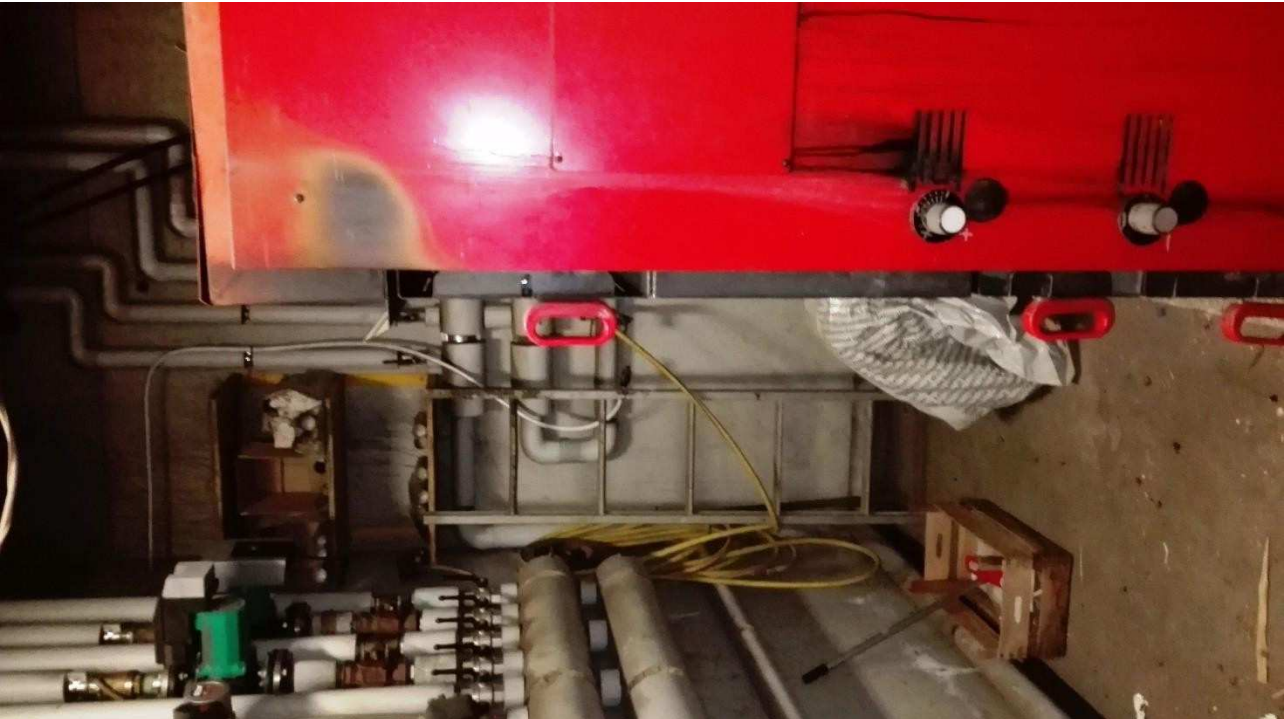

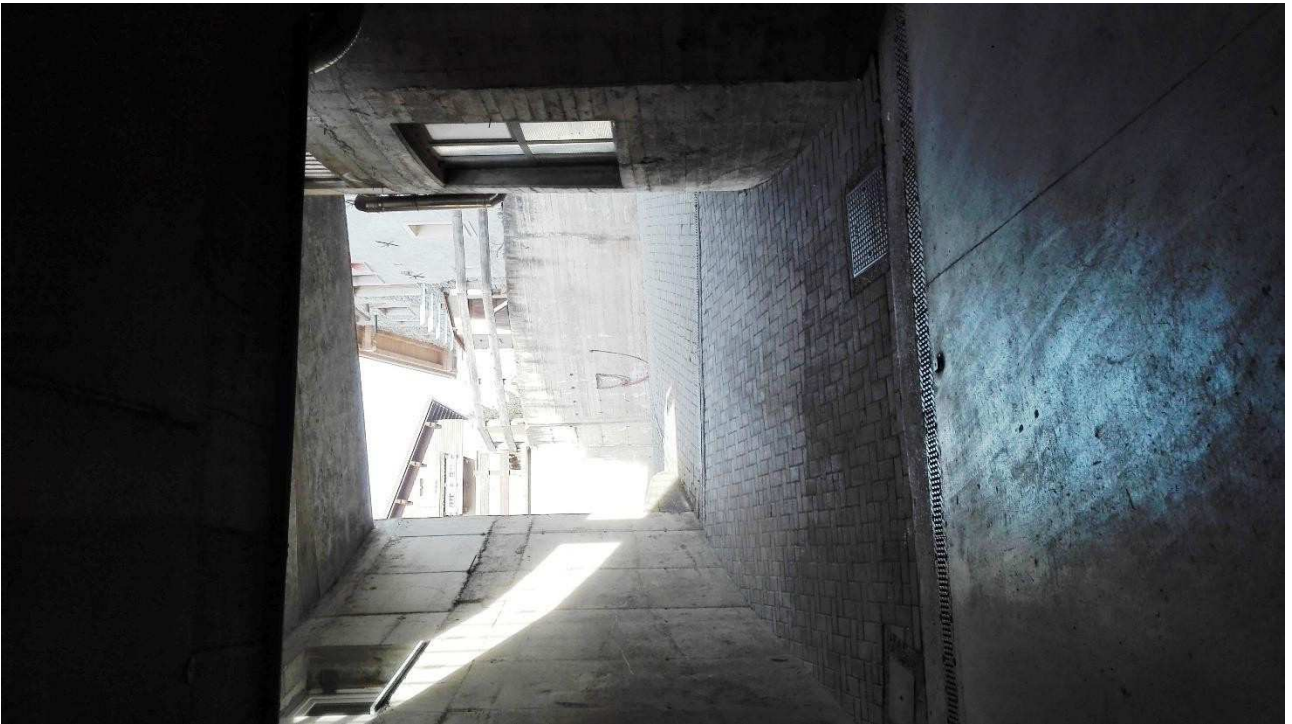

Valdisotto, foglio n. 10 particella n. 1125

