

## DOCUMENTAZIONE FOTOGRAFICA

**Comune di Marsciano**  
**via XX Settembre e via Carlo Alberto**  
**C.F. foglio 144, part.IIa 105, sub. 50**



**Ing. Ferretti & Arch. Guerrini Associati**  
Via G.Mameli, 4 - 06034 Foligno (PG)  
**Tel/Fax:** 0742.20422 - **Cell:** 335.5857394 – 347.0756735  
**E-mail:** ferretti.guerrini@gmail.com  
**Posta PEC:** ferretti.guerrini@pec.it





Entrata posteriore con ingresso all'ascensore





Facciata su via XX Settembre con ingresso principale al vano scala



Scale condominiali



**Soggiorno**



**Ing. Ferretti & Arch. Guerrini Associati**  
Via G.Mameli, 4 - 06034 Foligno (PG)  
**Tel/Fax:** 0742.20422 - **Cell:** 335.5857394 – 347.0756735  
**E-mail:** ferretti.guerrini@gmail.com  
**Posta PEC:** ferretti.guerrini@pec.it





Terrazzo soggiorno





Vista verso il tinello



**Ing. Ferretti & Arch. Guerrini Associati**

Via G.Mameli, 4 - 06034 Foligno (PG)  
**Tel/Fax:** 0742.20422 - **Cell:** 335.5857394 – 347.0756735  
**E-mail:** ferretti.guerrini@gmail.com  
**Posta PEC:** ferretti.guerrini@pec.it



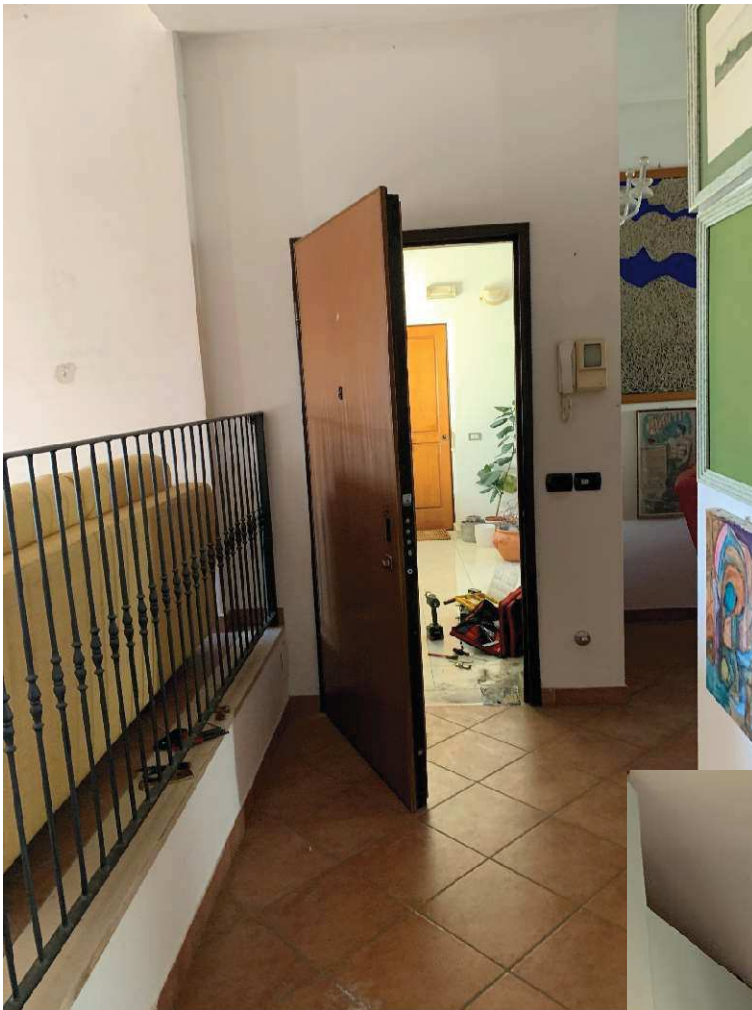

Entrata

Cucina





Studio

Disimpegno



**Ing. Ferretti & Arch. Guerrini Associati**  
Via G.Mameli, 4 - 06034 Foligno (PG)  
**Tel/Fax:** 0742.20422 - **Cell:** 335.5857394 - 347.0756735  
**E-mail:** ferretti.guerrini@gmail.com  
**Posta PEC:** ferretti.guerrini@pec.it







Camera letto





bagno interno alla camera da letto



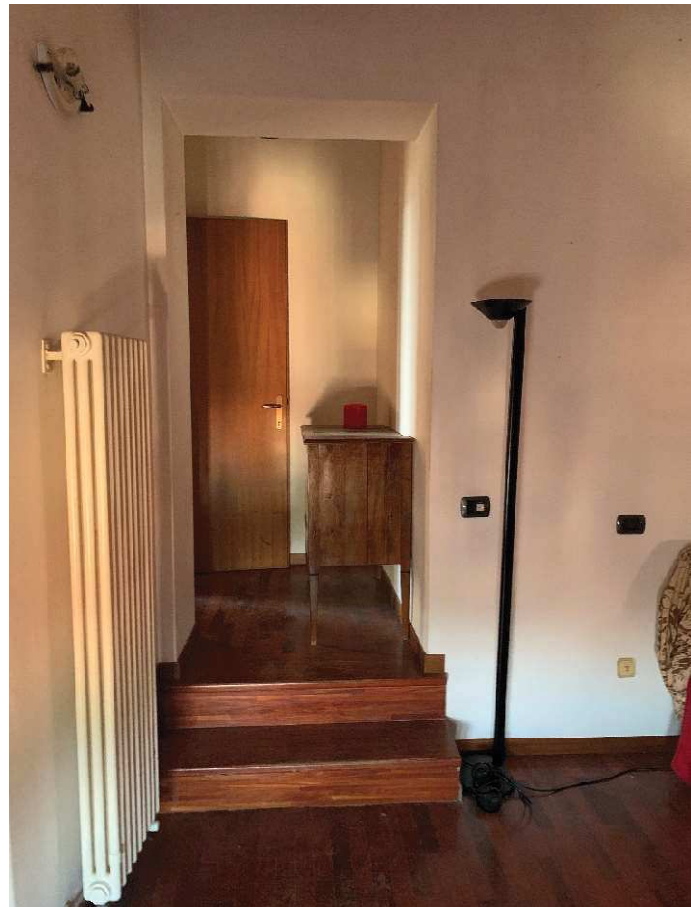

**Ing. Ferretti & Arch. Guerrini Associati**  
Via G.Mameli, 4 - 06034 Foligno (PG)  
**Tel/Fax:** 0742.20422 - **Cell:** 335.5857394 – 347.0756735  
**E-mail:** ferretti.guerrini@gmail.com  
**Posta PEC:** ferretti.guerrini@pec.it





Camera letto

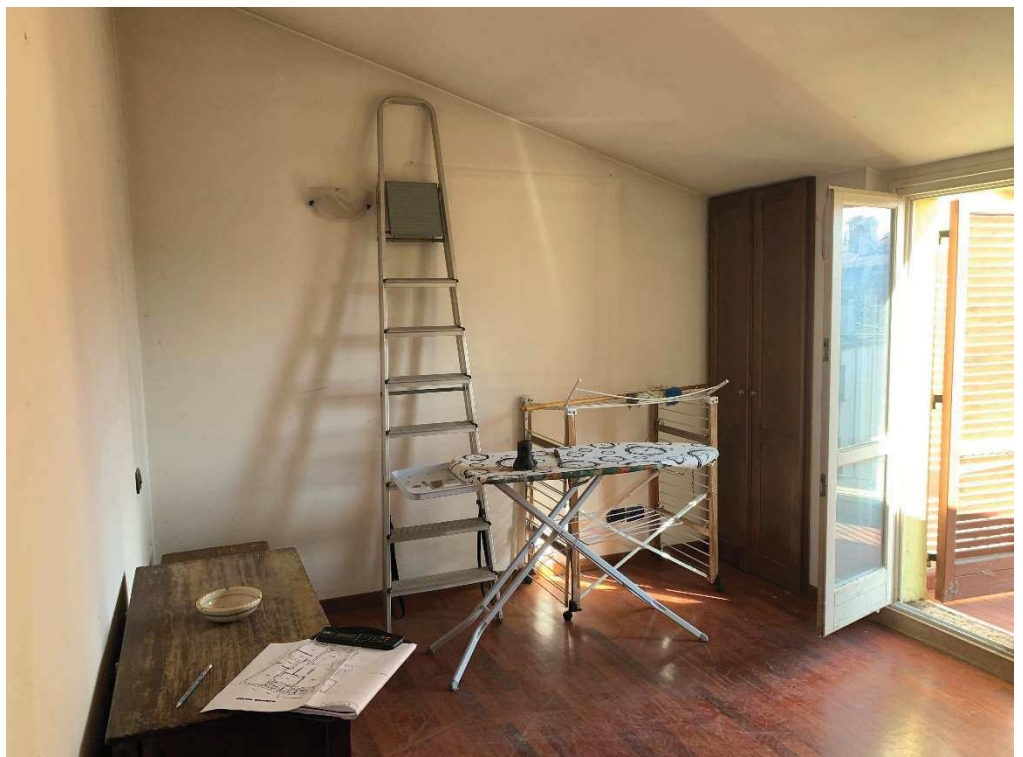

**Ing. Ferretti & Arch. Guerrini Associati**  
Via G.Mameli, 4 - 06034 Foligno (PG)  
**Tel/Fax:** 0742.20422 - **Cell:** 335.5857394 - 347.0756735  
**E-mail:** ferretti.guerrini@gmail.com  
**Posta PEC:** ferretti.guerrini@pec.it



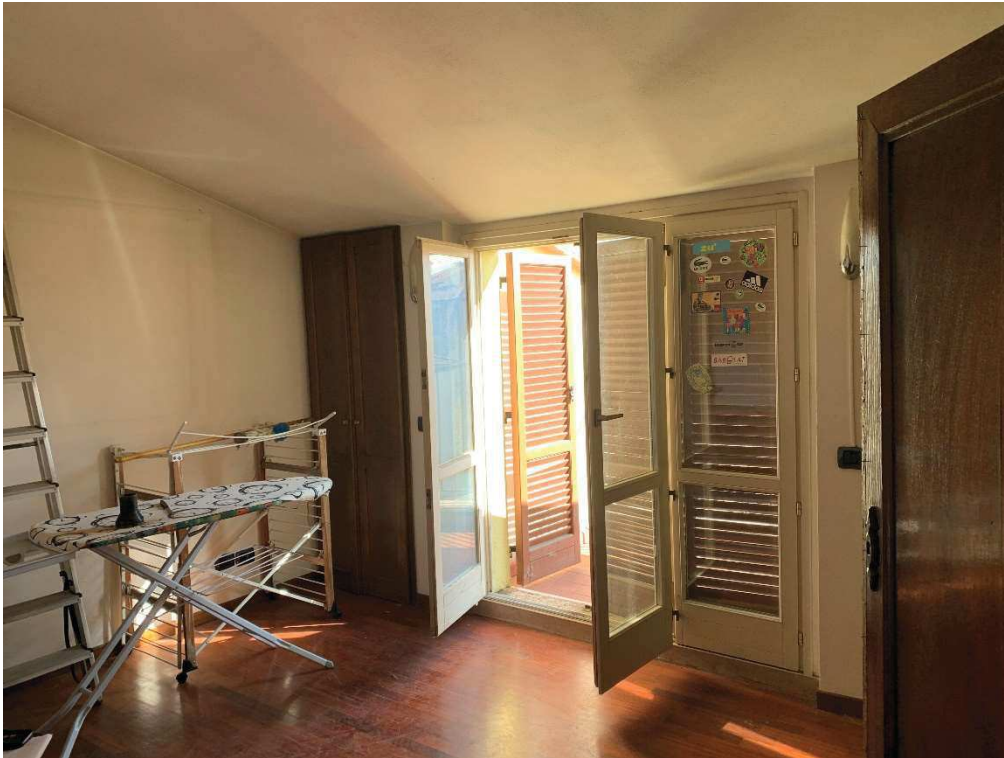

Terrazzo camera

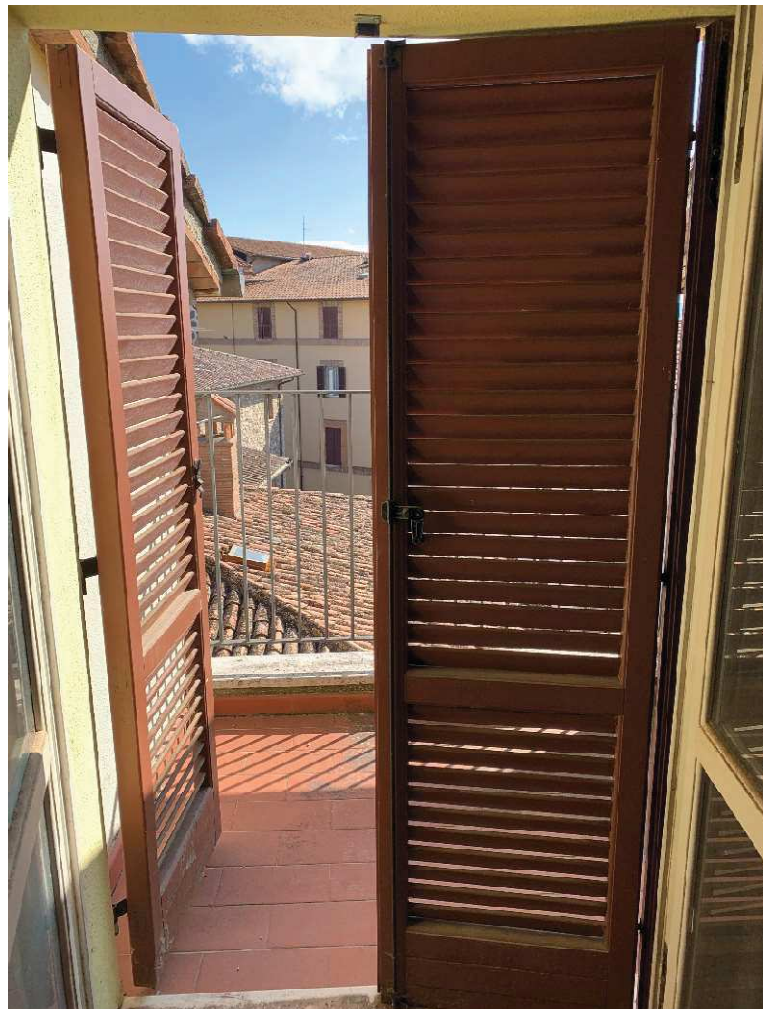

**Ing. Ferretti & Arch. Guerrini Associati**  
Via G.Mameli, 4 - 06034 Foligno (PG)  
**Tel/Fax:** 0742.20422 - **Cell:** 335.5857394 – 347.0756735  
**E-mail:** ferretti.guerrini@gmail.com  
**Posta PEC:** ferretti.guerrini@pec.it



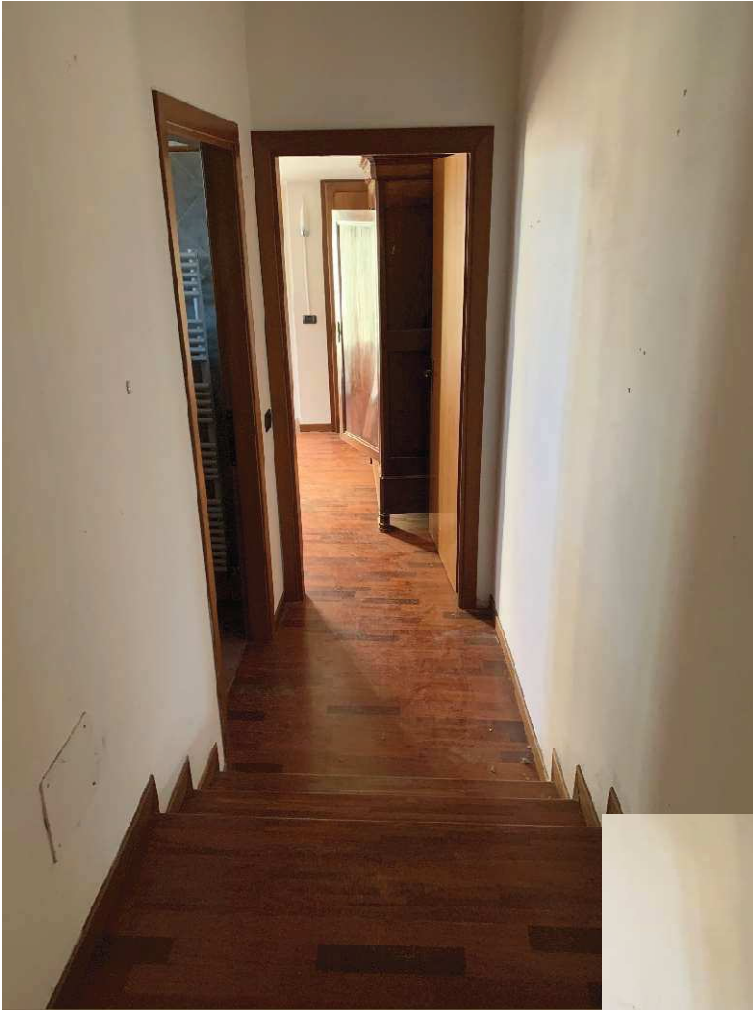

Disimpegno camere da letto

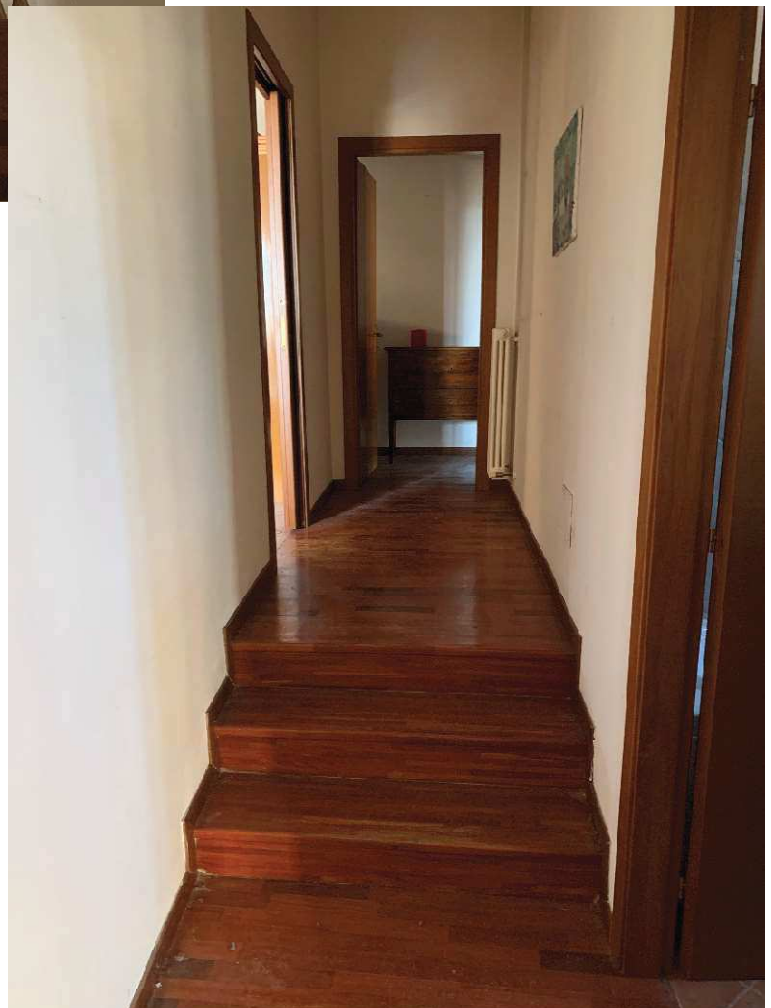

Ripostigli esterni

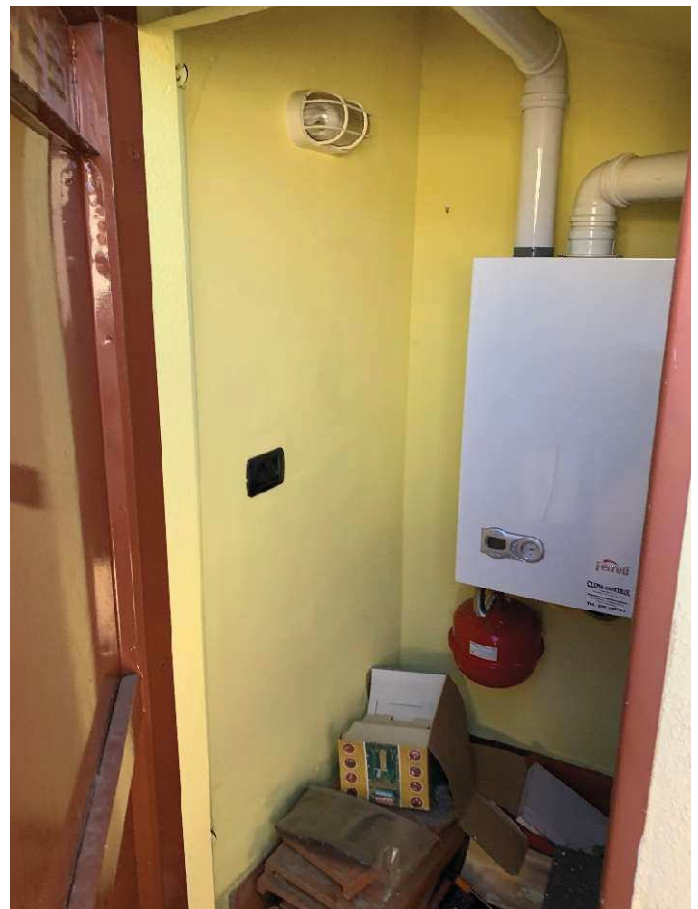

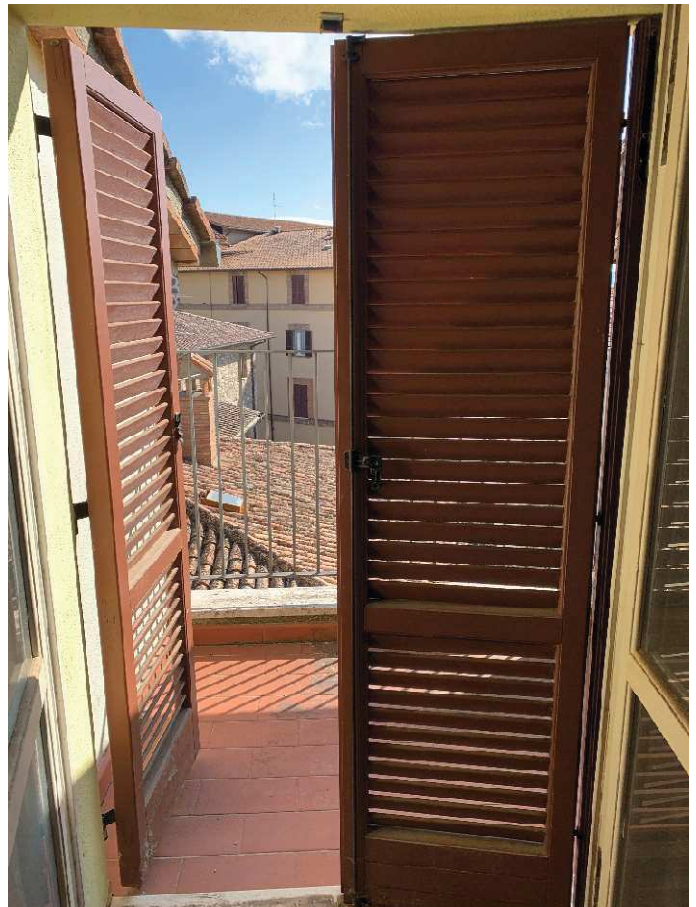

Terrazzo studio

**Ing. Ferretti & Arch. Guerrini Associati**  
Via G.Mameli, 4 - 06034 Foligno (PG)  
**Tel/Fax:** 0742.20422 - **Cell:** 335.5857394 – 347.0756735  
**E-mail:** ferretti.guerrini@gmail.com  
**Posta PEC:** ferretti.guerrini@pec.it







impianti



Panorama dal terrazzo del tinello

**Ing. Ferretti & Arch. Guerrini Associati**  
Via G.Mameli, 4 - 06034 Foligno (PG)  
**Tel/Fax:** 0742.20422 - **Cell:** 335.5857394 - 347.0756735  
**E-mail:** ferretti.guerrini@gmail.com  
**Posta PEC:** ferretti.guerrini@pec.it

