

ESTRATTO DI MAPPA Scala 1:2000
Comune di Montecastello di Vibio
Foglio n. 5

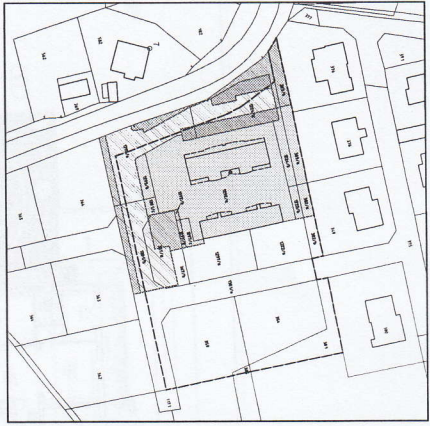

ESTRATTO DI MAPPA Scala 1:1000
con schema di frazionamento

LOTTO A SUPERFICIE 24,72 mq
LIMITE PRG

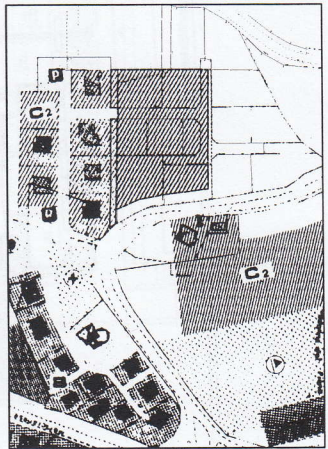

ESTRATTO DI P.R.G. Scala 1:2000
Comune di Montecastello di Vibio
Zona C2

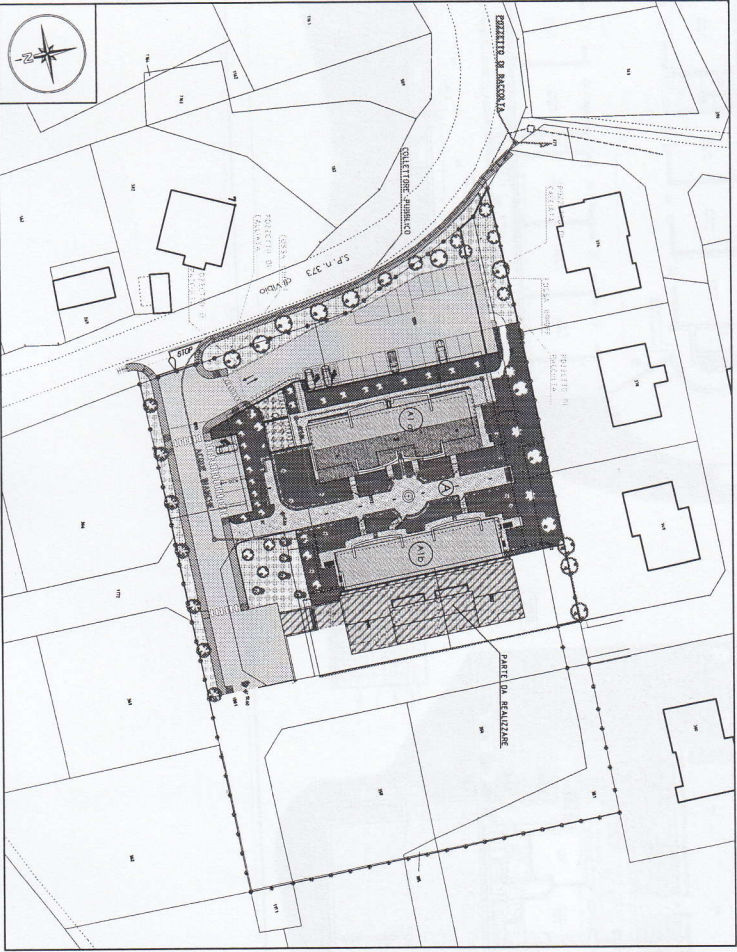

PIANTIMETRIA Scala 1:500
con schema allaccio acque chiare e nere

STUDIO PALOMBI s.r.l. & ASSOCIATI Via Tiberina n. 78/A - Loc. PONTERO 06059 - TODI (PG) - Tel. + Fax n. 075990255		
Provincia PERUGIA	Comune MONTECASTELLO DI VIBIO	Fraz./Loc. MADONNA DEL PIANO
Foglio Catastrale 6	Particella 1301/301/093/091/092/093/094/095/096/097/098/099/100/101/102/103/104/105/106/107/108/109/110/111/112/113/114/115/116/117/118/119/120/121/122/123/124/125/126/127/128/129/130/131/132/133/134/135/136/137/138/139/140/141/142/143/144/145/146/147/148/149/150/151/152/153/154/155/156/157/158/159/160/161/162/163/164/165/166/167/168/169/170/171/172/173/174/175/176/177/178/179/180/181/182/183/184/185/186/187/188/189/190/191/192/193/194/195/196/197/198/199/200/201/202/203/204/205/206/207/208/209/210/211/212/213/214/215/216/217/218/219/220/221/222/223/224/225/226/227/228/229/230/231/232/233/234/235/236/237/238/239/240/241/242/243/244/245/246/247/248/249/250/251/252/253/254/255/256/257/258/259/260/261/262/263/264/265/266/267/268/269/270/271/272/273/274/275/276/277/278/279/280/281/282/283/284/285/286/287/288/289/290/291/292/293/294/295/296/297/298/299/300/301/302/303/304/305/306/307/308/309/310/311/312/313/314/315/316/317/318/319/320/321/322/323/324/325/326/327/328/329/330/331/332/333/334/335/336/337/338/339/340/341/342/343/344/345/346/347/348/349/350/351/352/353/354/355/356/357/358/359/360/361/362/363/364/365/366/367/368/369/370/371/372/373/374/375/376/377/378/379/380/381/382/383/384/385/386/387/388/389/390/391/392/393/394/395/396/397/398/399/400/401/402/403/404/405/406/407/408/409/410/411/412/413/414/415/416/417/418/419/420/421/422/423/424/425/426/427/428/429/430/431/432/433/434/435/436/437/438/439/440/441/442/443/444/445/446/447/448/449/450/451/452/453/454/455/456/457/458/459/460/461/462/463/464/465/466/467/468/469/470/471/472/473/474/475/476/477/478/479/480/481/482/483/484/485/486/487/488/489/490/491/492/493/494/495/496/497/498/499/500/501/502/503/504/505/506/507/508/509/510/511/512/513/514/515/516/517/518/519/520/521/522/523/524/525/526/527/528/529/530/531/532/533/534/535/536/537/538/539/540/541/542/543/544/545/546/547/548/549/550/551/552/553/554/555/556/557/558/559/560/561/562/563/564/565/566/567/568/569/570/571/572/573/574/575/576/577/578/579/580/581/582/583/584/585/586/587/588/589/590/591/592/593/594/595/596/597/598/599/600/601/602/603/604/605/606/607/608/609/610/611/612/613/614/615/616/617/618/619/620/621/622/623/624/625/626/627/628/629/630/631/632/633/634/635/636/637/638/639/640/641/642/643/644/645/646/647/648/649/650/651/652/653/654/655/656/657/658/659/660/661/662/663/664/665/666/667/668/669/670/671/672/673/674/675/676/677/678/679/680/681/682/683/684/685/686/687/688/689/690/691/692/693/694/695/696/697/698/699/700/701/702/703/704/705/706/707/708/709/710/711/712/713/714/715/716/717/718/719/720/721/722/723/724/725/726/727/728/729/730/731/732/733/734/735/736/737/738/739/740/741/742/743/744/745/746/747/748/749/750/751/752/753/754/755/756/757/758/759/760/761/762/763/764/765/766/767/768/769/770/771/772/773/774/775/776/777/778/779/780/781/782/783/784/785/786/787/788/789/790/791/792/793/794/795/796/797/798/799/800/801/802/803/804/805/806/807/808/809/810/811/812/813/814/815/816/817/818/819/820/821/822/823/824/825/826/827/828/829/830/831/832/833/834/835/836/837/838/839/840/841/842/843/844/845/846/847/848/849/850/851/852/853/854/855/856/857/858/859/860/861/862/863/864/865/866/867/868/869/870/871/872/873/874/875/876/877/878/879/880/881/882/883/884/885/886/887/888/889/890/891/892/893/894/895/896/897/898/899/900/901/902/903/904/905/906/907/908/909/910/911/912/913/914/915/916/917/918/919/920/921/922/923/924/925/926/927/928/929/930/931/932/933/934/935/936/937/938/939/940/941/942/943/944/945/946/947/948/949/950/951/952/953/954/955/956/957/958/959/960/961/962/963/964/965/966/967/968/969/970/971/972/973/974/975/976/977/978/979/980/981/982/983/984/985/986/987/988/989/990/991/992/993/994/995/996/997/998/999/1000	Via d'approvvigionamento
Comm. ALVERO PALOMBI		Comm. LUCA PALOMBI
Consulenti SO. GES. Immobiliare s.r.l.		
Indirizzo/Domicilio Fraz. PONTERO, via Tiberina, 78/z - TODI (PG)		
Particella VIGILANTE AL PERMESSO DI COSTRUIRE n° 27/2009 DEL 22/04/2009		
Direzione e ESTRATTO DI MAPPA, ESTRATTO DI P.R.G. SCHEMA ALLACCIO PUBBLICA FOGNATURA		Foglio n° 7/4
Disegni ALFANI 2008 AND	Data SETTEMBRE 2007	Approvazioni APRILE 2018
Per il presente disegno ed accettazione il Committente		
Il presente disegno approvato dalla Giunta Provinciale di Montecastello di Vibio, in esecuzione di autorizzazione, viene		

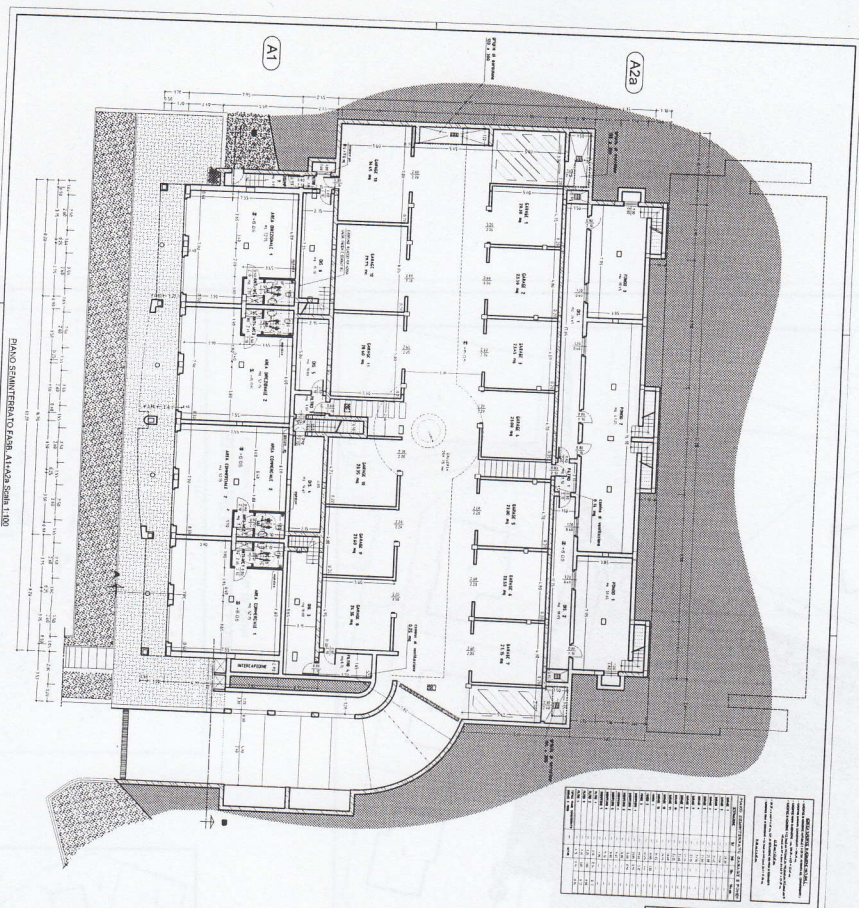

PIANO SEMINTERRATO AREA ALTA S.M. 1.100

RECAPITOLATIVO	
DESCRIZIONE	VALORE
Superficie coperta	10.000,00
Superficie utile	8.000,00
Superficie totale	18.000,00

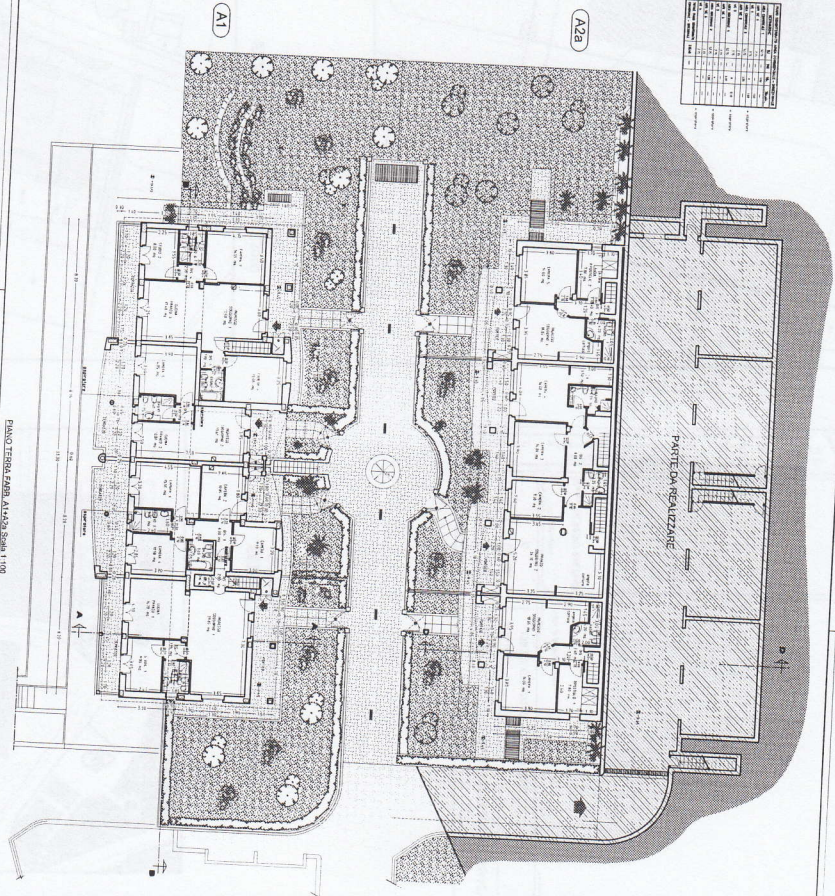

PIANO TERRA AREA ALTA S.M. 1.100

RECAPITOLATIVO	
DESCRIZIONE	VALORE
Superficie coperta	10.000,00
Superficie utile	8.000,00
Superficie totale	18.000,00

STUDIO PALOMBI & C. S.p.A. Via ...

PROGETTO

DESCRIZIONE INTERVENTO DI MANUTENZIONE DEL PIANO ...

PROGETTISTA ...

DATA ...

RECAPITOLATIVO	
DESCRIZIONE	VALORE
Superficie coperta	10.000,00
Superficie utile	8.000,00
Superficie totale	18.000,00

30 C.E.S. Immobiliare s.p.a.

PROGETTO INTERVENTO DI MANUTENZIONE DEL PIANO ...

PROGETTISTA ...

DATA ...

34

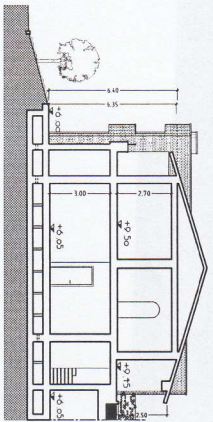

SEZIONE AA Scala 1:100 - FABR. A1

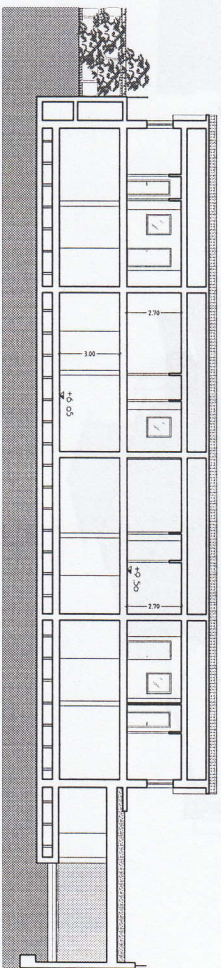

SEZIONE BB Scala 1:100 - FABR. A1

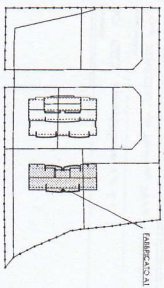

INDIVIDUAZIONE FABBRICATO

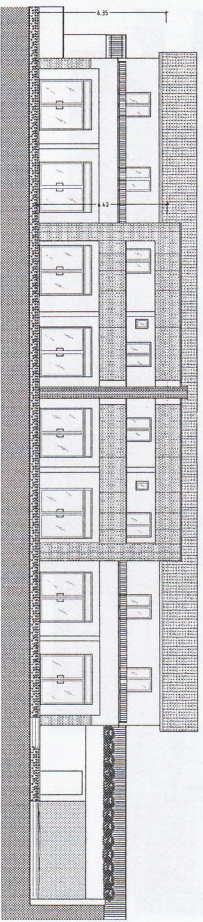

PROSPETTO EST Scala 1:100 - FABR. A1

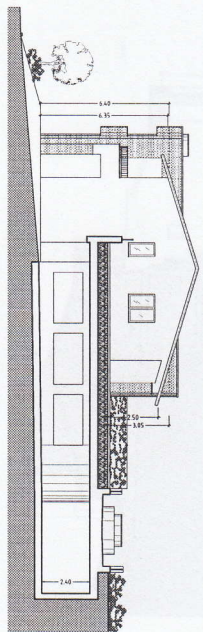

PROSPETTO NORD Scala 1:100 - FABR. A1

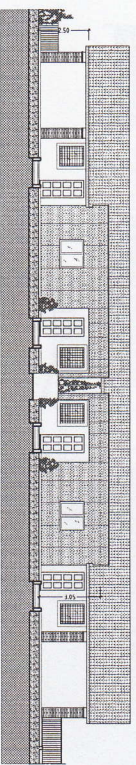

PROSPETTO OVEST Scala 1:100 - FABR. A1

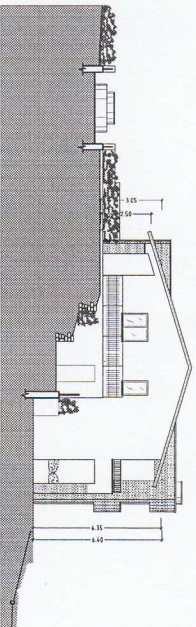

PROSPETTO SUD Scala 1:100 - FABR. A1

<p>STUDIO PALOMBI s.r.l. Via Teramo n. 79/2A - Loc. PONTIERO 66039 - TGG (PG) I ASSOCIATI Tel. e Fax n. 0872/899255</p>	
<p>Progetto PERUGIA Regione Umbria 5</p>	<p>Comune PERUGIA P.zza S. Maria 13013/47 12113/21/31/32/33/34/35/36/37/38/39/40/41/42/43/44/45/46/47/48/49/50/51/52/53/54/55/56/57/58/59/60/61/62/63/64/65/66/67/68/69/70/71/72/73/74/75/76/77/78/79/80/81/82/83/84/85/86/87/88/89/90/91/92/93/94/95/96/97/98/99/100/101/102/103/104/105/106/107/108/109/110/111/112/113/114/115/116/117/118/119/120/121/122/123/124/125/126/127/128/129/130/131/132/133/134/135/136/137/138/139/140/141/142/143/144/145/146/147/148/149/150/151/152/153/154/155/156/157/158/159/160/161/162/163/164/165/166/167/168/169/170/171/172/173/174/175/176/177/178/179/180/181/182/183/184/185/186/187/188/189/190/191/192/193/194/195/196/197/198/199/200/201/202/203/204/205/206/207/208/209/210/211/212/213/214/215/216/217/218/219/220/221/222/223/224/225/226/227/228/229/230/231/232/233/234/235/236/237/238/239/240/241/242/243/244/245/246/247/248/249/250/251/252/253/254/255/256/257/258/259/260/261/262/263/264/265/266/267/268/269/270/271/272/273/274/275/276/277/278/279/280/281/282/283/284/285/286/287/288/289/290/291/292/293/294/295/296/297/298/299/300/301/302/303/304/305/306/307/308/309/310/311/312/313/314/315/316/317/318/319/320/321/322/323/324/325/326/327/328/329/330/331/332/333/334/335/336/337/338/339/340/341/342/343/344/345/346/347/348/349/350/351/352/353/354/355/356/357/358/359/360/361/362/363/364/365/366/367/368/369/370/371/372/373/374/375/376/377/378/379/380/381/382/383/384/385/386/387/388/389/390/391/392/393/394/395/396/397/398/399/400/401/402/403/404/405/406/407/408/409/410/411/412/413/414/415/416/417/418/419/420/421/422/423/424/425/426/427/428/429/430/431/432/433/434/435/436/437/438/439/440/441/442/443/444/445/446/447/448/449/450/451/452/453/454/455/456/457/458/459/460/461/462/463/464/465/466/467/468/469/470/471/472/473/474/475/476/477/478/479/480/481/482/483/484/485/486/487/488/489/490/491/492/493/494/495/496/497/498/499/500/501/502/503/504/505/506/507/508/509/510/511/512/513/514/515/516/517/518/519/520/521/522/523/524/525/526/527/528/529/530/531/532/533/534/535/536/537/538/539/540/541/542/543/544/545/546/547/548/549/550/551/552/553/554/555/556/557/558/559/560/561/562/563/564/565/566/567/568/569/570/571/572/573/574/575/576/577/578/579/580/581/582/583/584/585/586/587/588/589/590/591/592/593/594/595/596/597/598/599/600/601/602/603/604/605/606/607/608/609/610/611/612/613/614/615/616/617/618/619/620/621/622/623/624/625/626/627/628/629/630/631/632/633/634/635/636/637/638/639/640/641/642/643/644/645/646/647/648/649/650/651/652/653/654/655/656/657/658/659/660/661/662/663/664/665/666/667/668/669/670/671/672/673/674/675/676/677/678/679/680/681/682/683/684/685/686/687/688/689/690/691/692/693/694/695/696/697/698/699/700/701/702/703/704/705/706/707/708/709/710/711/712/713/714/715/716/717/718/719/720/721/722/723/724/725/726/727/728/729/730/731/732/733/734/735/736/737/738/739/740/741/742/743/744/745/746/747/748/749/750/751/752/753/754/755/756/757/758/759/760/761/762/763/764/765/766/767/768/769/770/771/772/773/774/775/776/777/778/779/780/781/782/783/784/785/786/787/788/789/790/791/792/793/794/795/796/797/798/799/800/801/802/803/804/805/806/807/808/809/810/811/812/813/814/815/816/817/818/819/820/821/822/823/824/825/826/827/828/829/830/831/832/833/834/835/836/837/838/839/840/841/842/843/844/845/846/847/848/849/850/851/852/853/854/855/856/857/858/859/860/861/862/863/864/865/866/867/868/869/870/871/872/873/874/875/876/877/878/879/880/881/882/883/884/885/886/887/888/889/890/891/892/893/894/895/896/897/898/899/900/901/902/903/904/905/906/907/908/909/910/911/912/913/914/915/916/917/918/919/920/921/922/923/924/925/926/927/928/929/930/931/932/933/934/935/936/937/938/939/940/941/942/943/944/945/946/947/948/949/950/951/952/953/954/955/956/957/958/959/960/961/962/963/964/965/966/967/968/969/970/971/972/973/974/975/976/977/978/979/980/981/982/983/984/985/986/987/988/989/990/991/992/993/994/995/996/997/998/999/1000</p>
<p>Progettista SO. GES. Immobiliare s.r.l. P.zza S. Maria, 79/2 - TGG (PG)</p>	<p>Committente ALVINI 0009 SPA Via S. Maria, 79/2 - TGG (PG)</p>
<p>Collaboratori Luca Palmori</p>	<p>Coordinatore Luca Palmori</p>
<p>Progetto FABBRICAZIONE AL PIANO N. 22/07/2007</p>	<p>Progetti e sezioni Scale 1:100 - FABR. A1</p>
<p>Disegnato ALVINI 0009 SPA</p>	<p>Verificato ALVINI 0009 SPA</p>
<p>Scala 1:100</p>	<p>Periodo APRILE 2013</p>
<p>Autore ALVINI 0009 SPA</p>	<p>Scala 1:100</p>

