

PLANIMETRIA CATASTALE FG. 57  
Sc. 1:4000

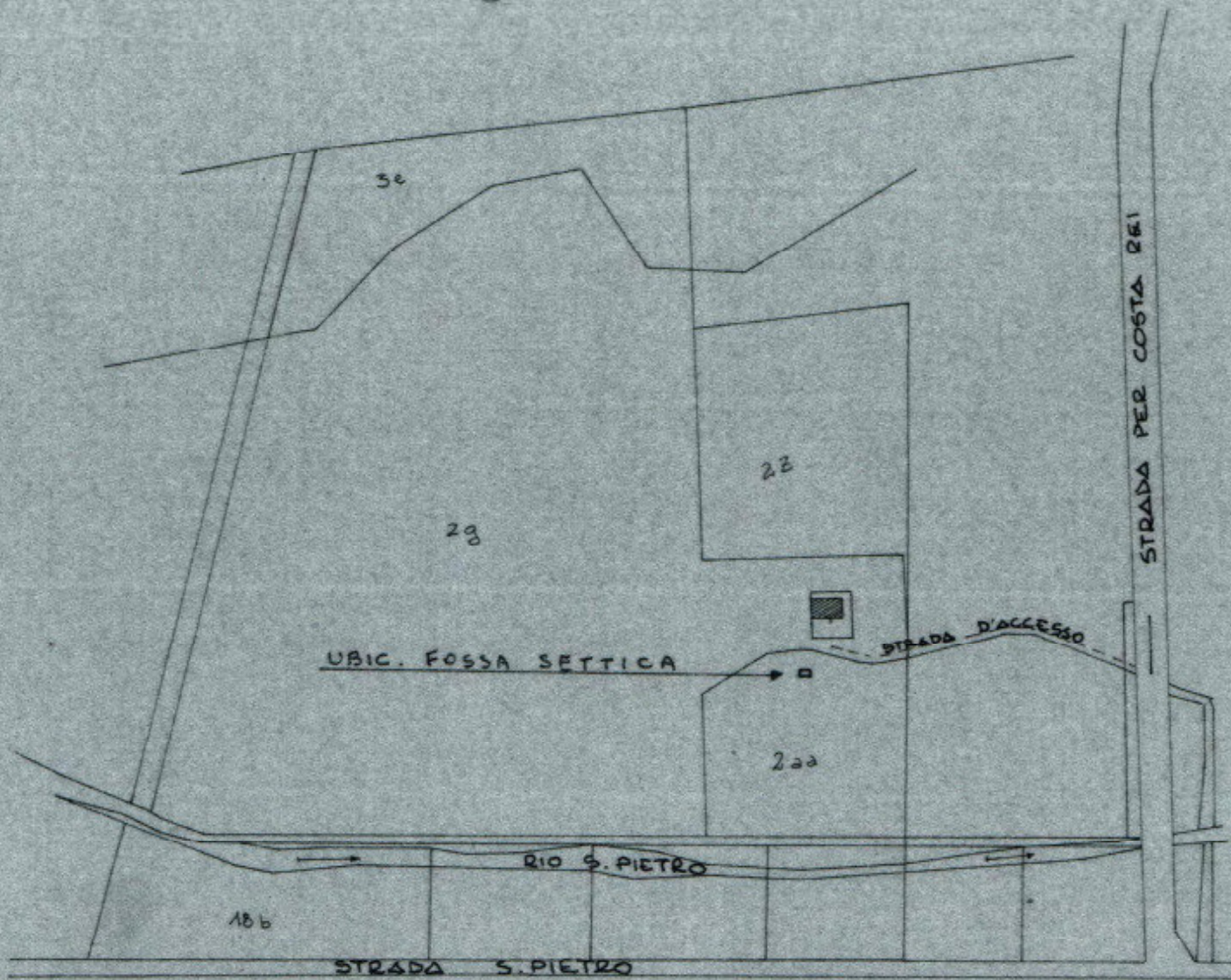

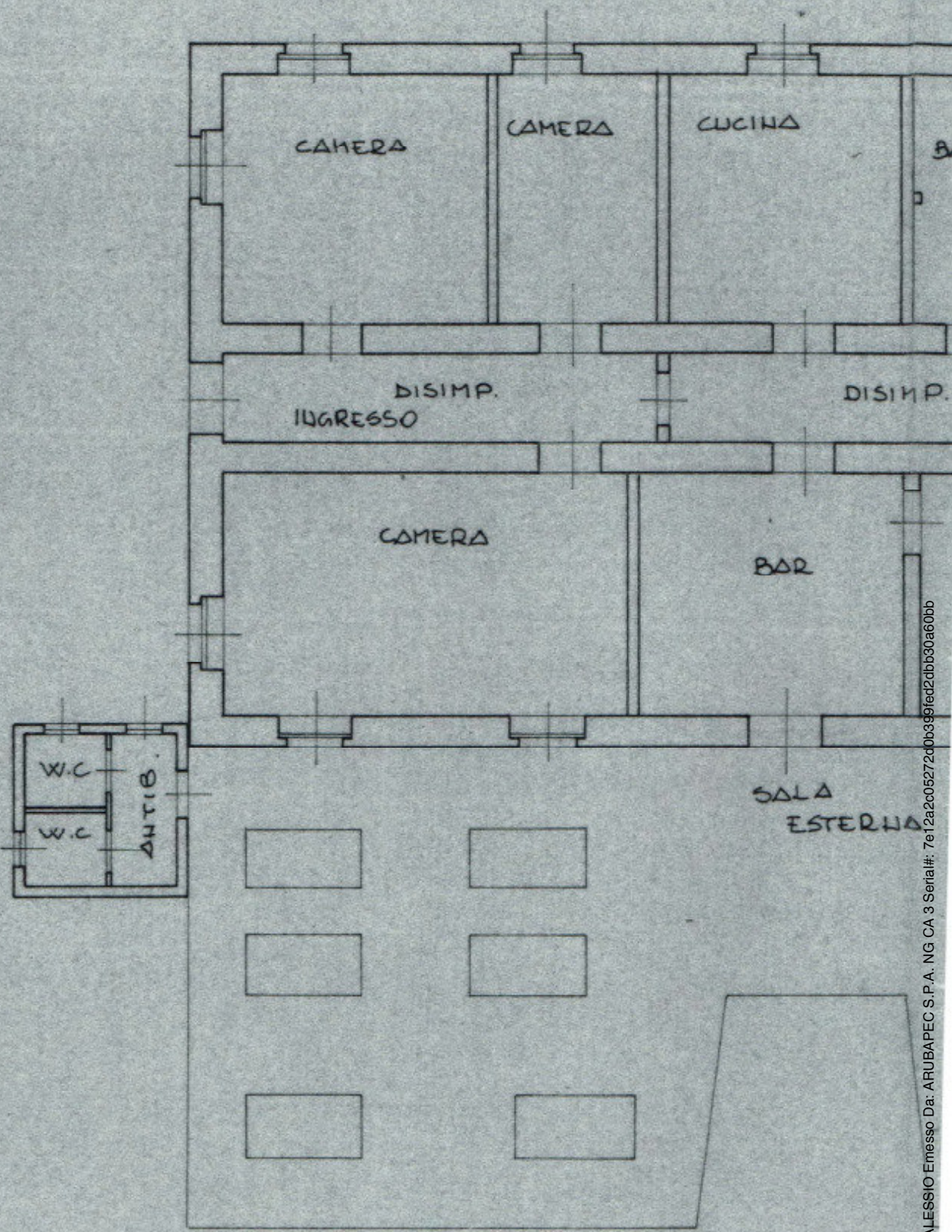

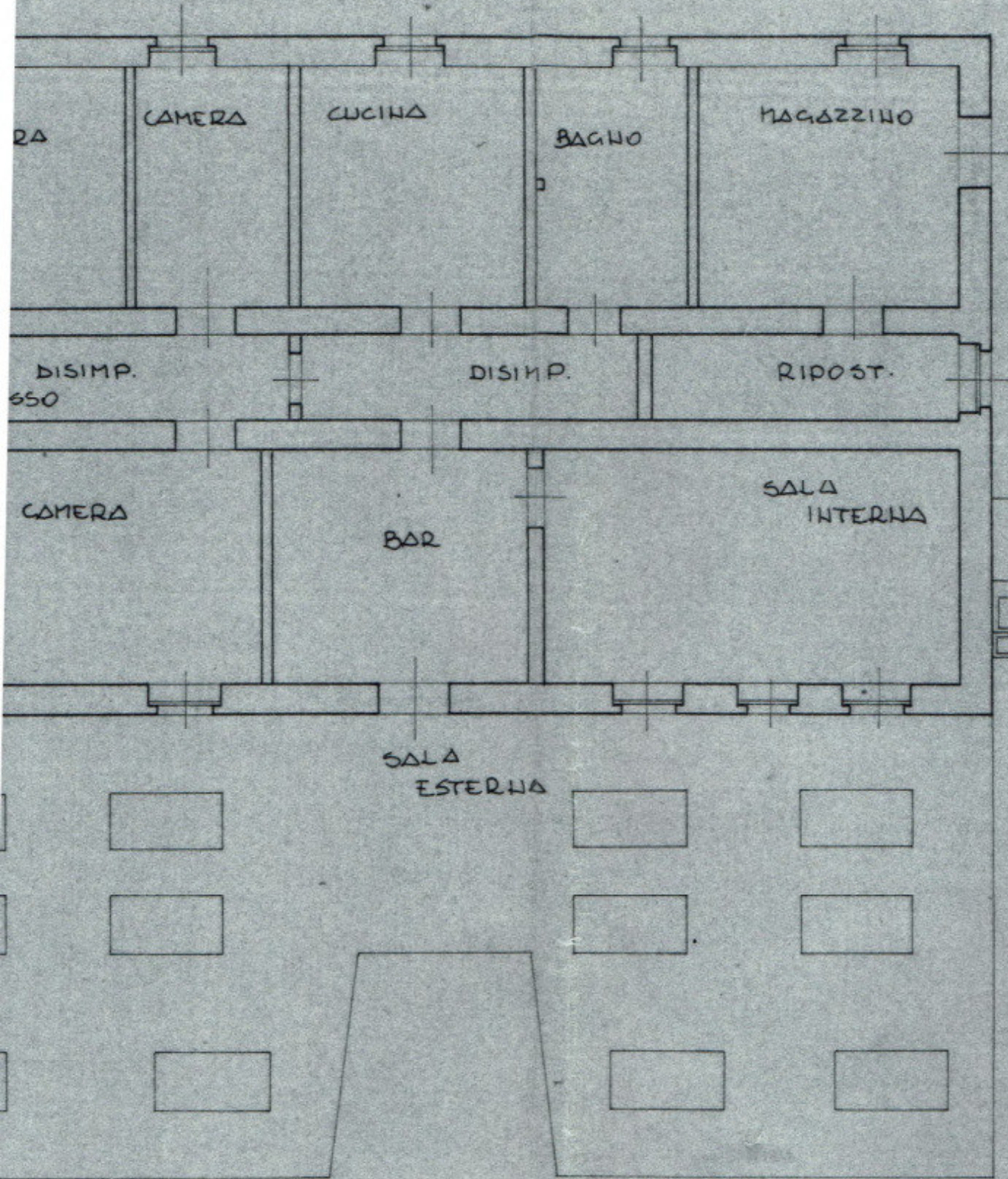

PIANO TERRA ATTUALE

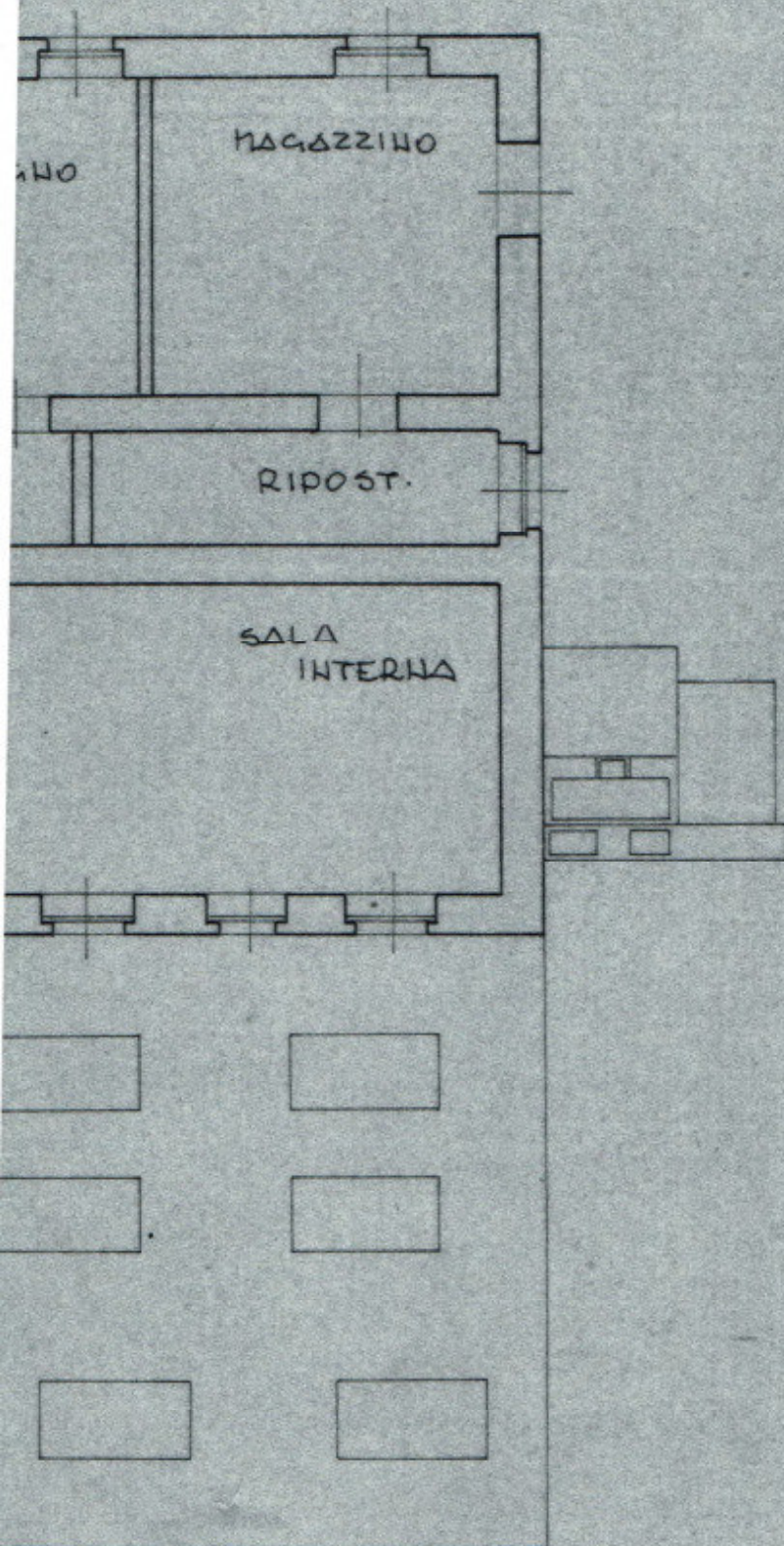

PIANO TERRA RISTRUTTURATO

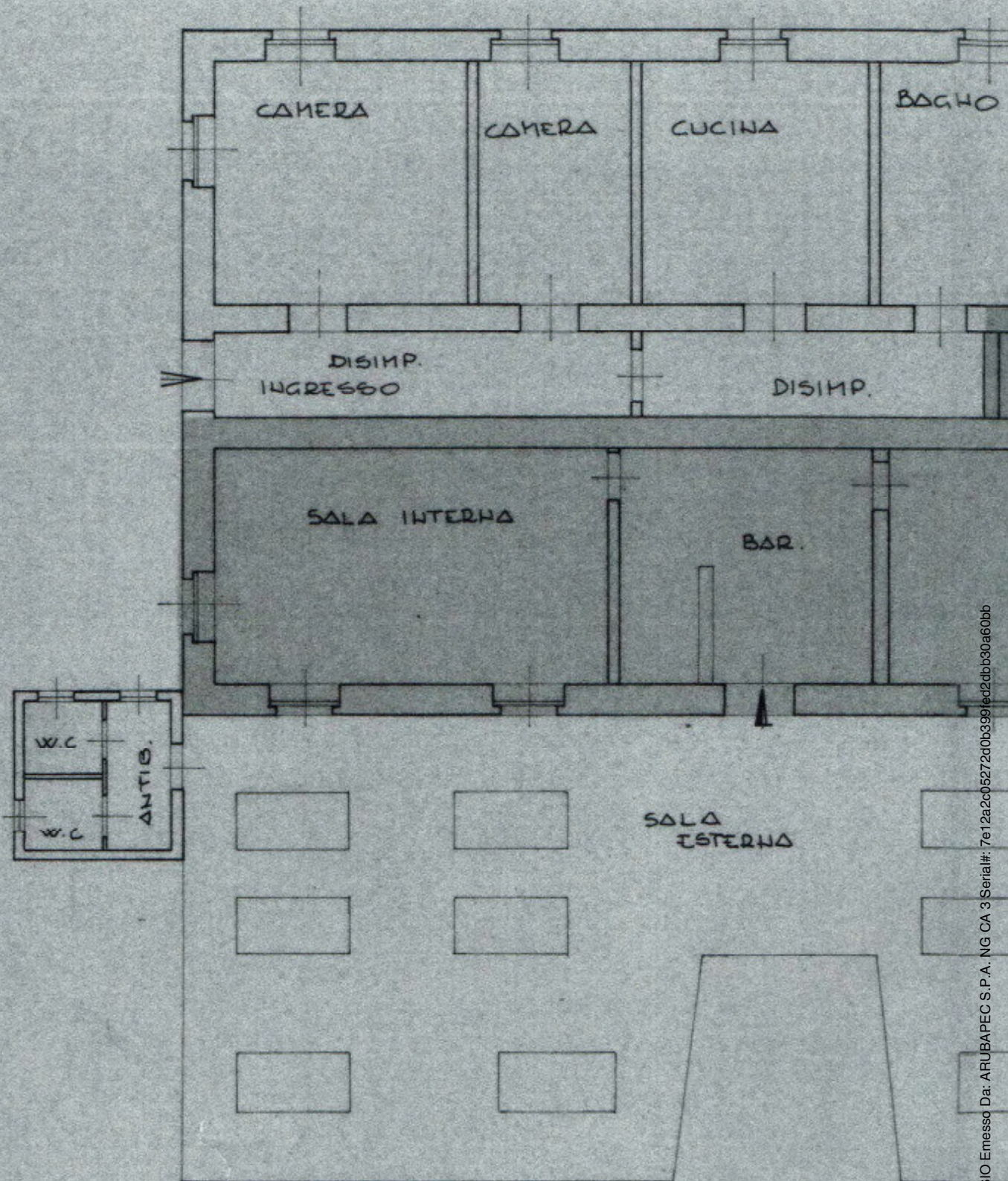

DA RISTRUTTURATO

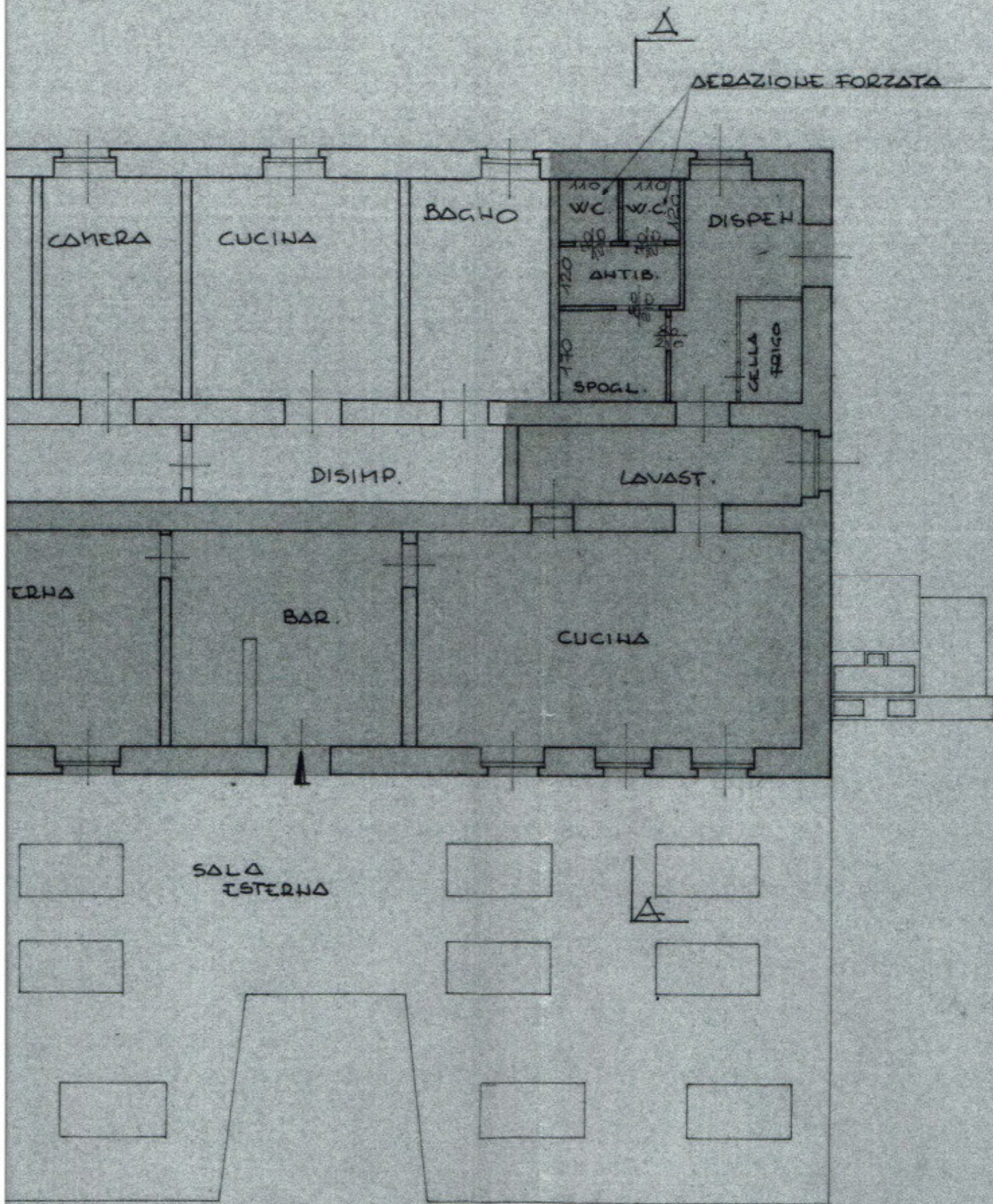

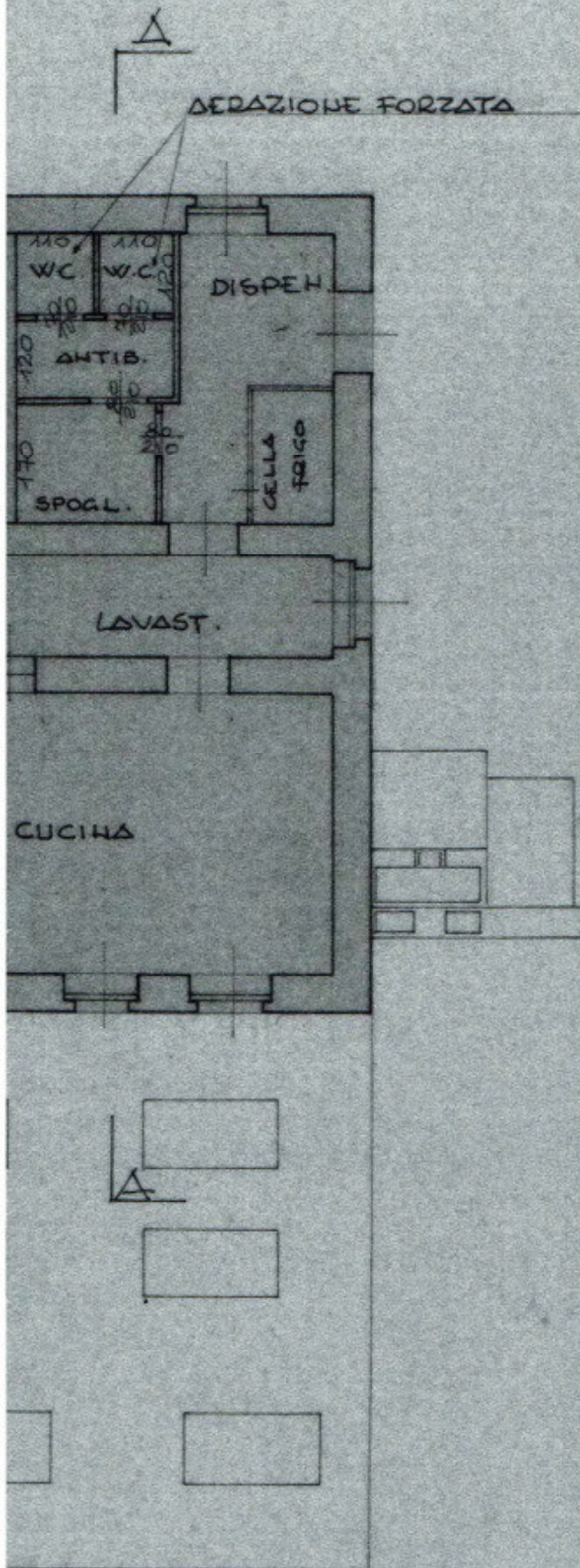

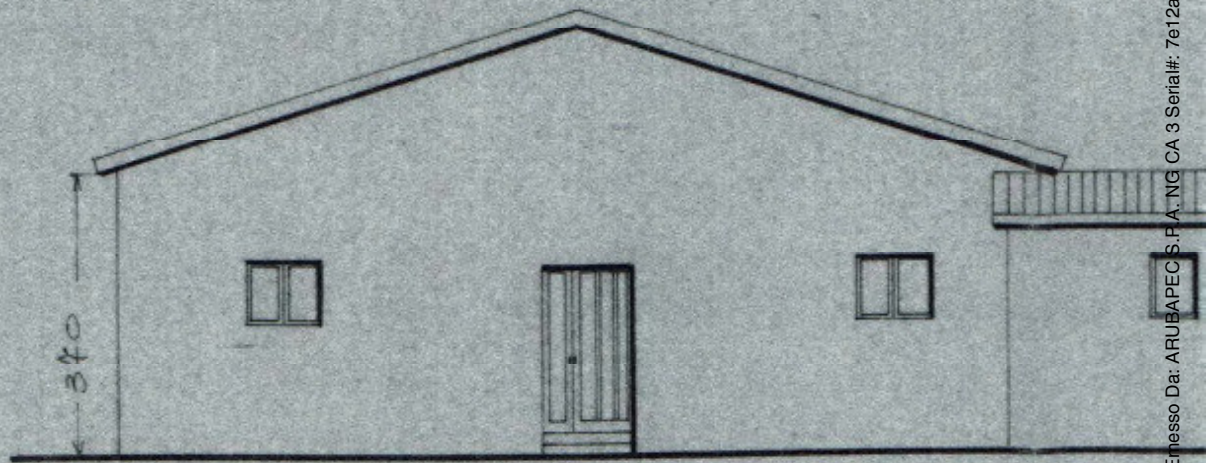
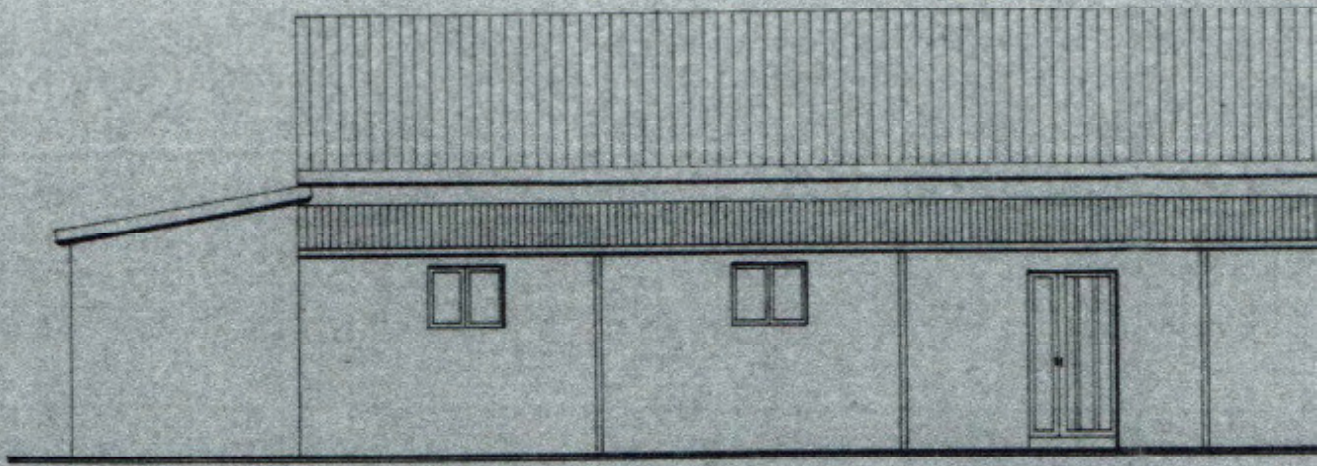



PROSPETTO OVEST

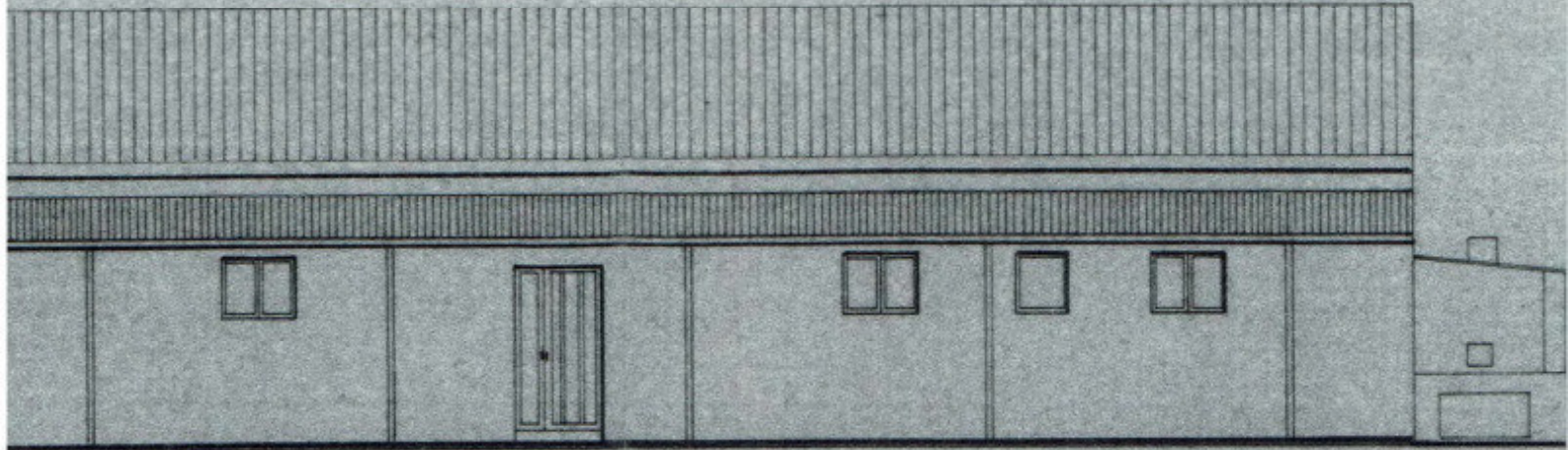

PROSPETTO LORO

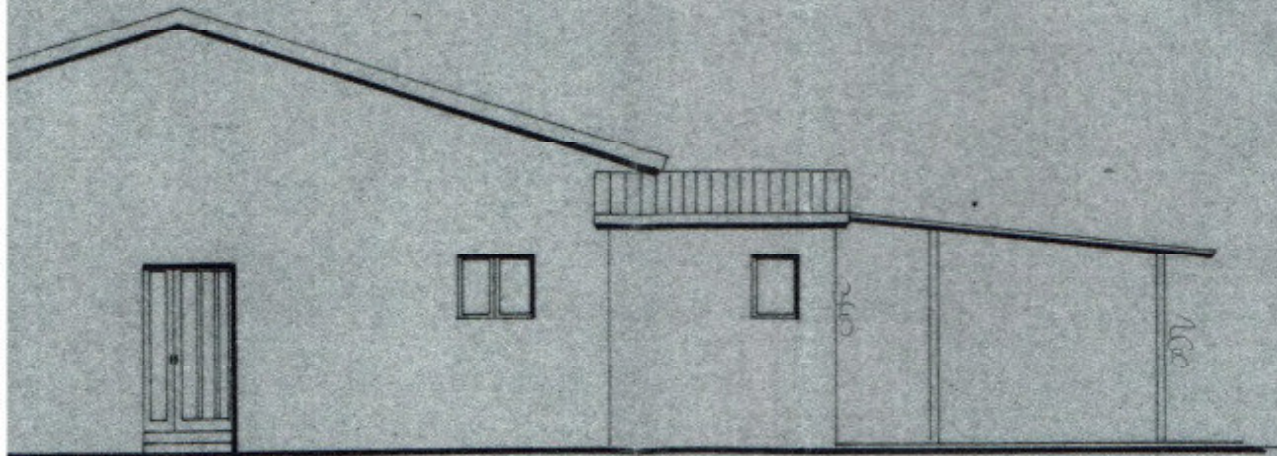

PROSPETTO OVEST

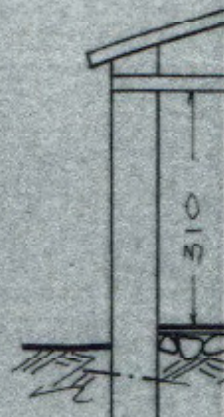
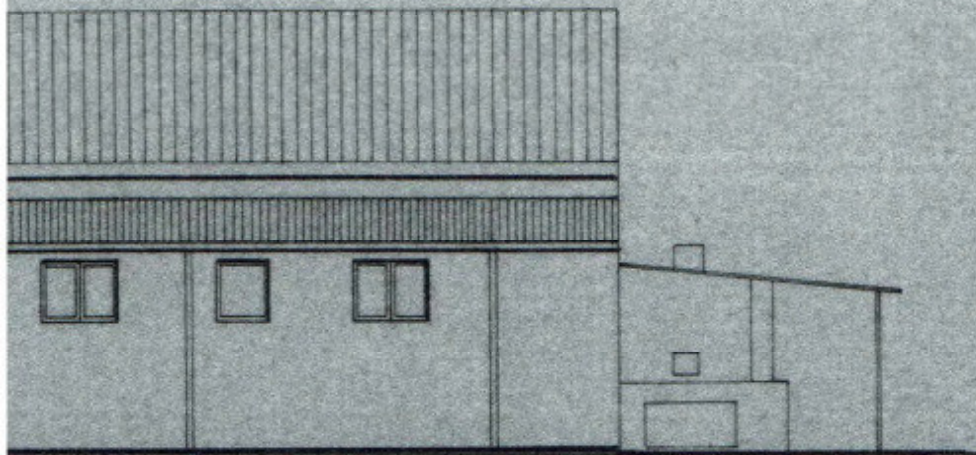

PROSPETTO NORD



## SEZIONE Δ-Δ

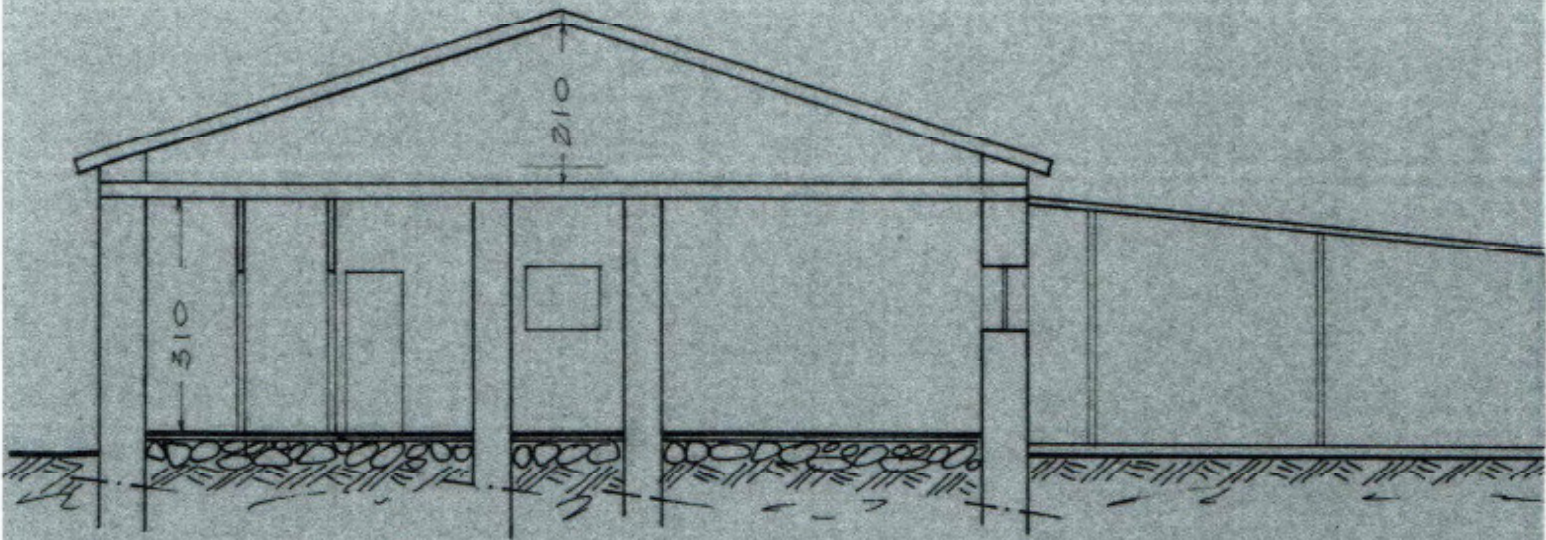

SUPERFICIE AZIENDALE	mq.	171.575
SUPERFICIE COP. ESIST. TOT.	"	269
VOLUME ESISTENTE TOT.	mc.	984
SUPERF. COP. DA RISTRUTTUR.	mq.	149
VOLUME " "	mc.	566

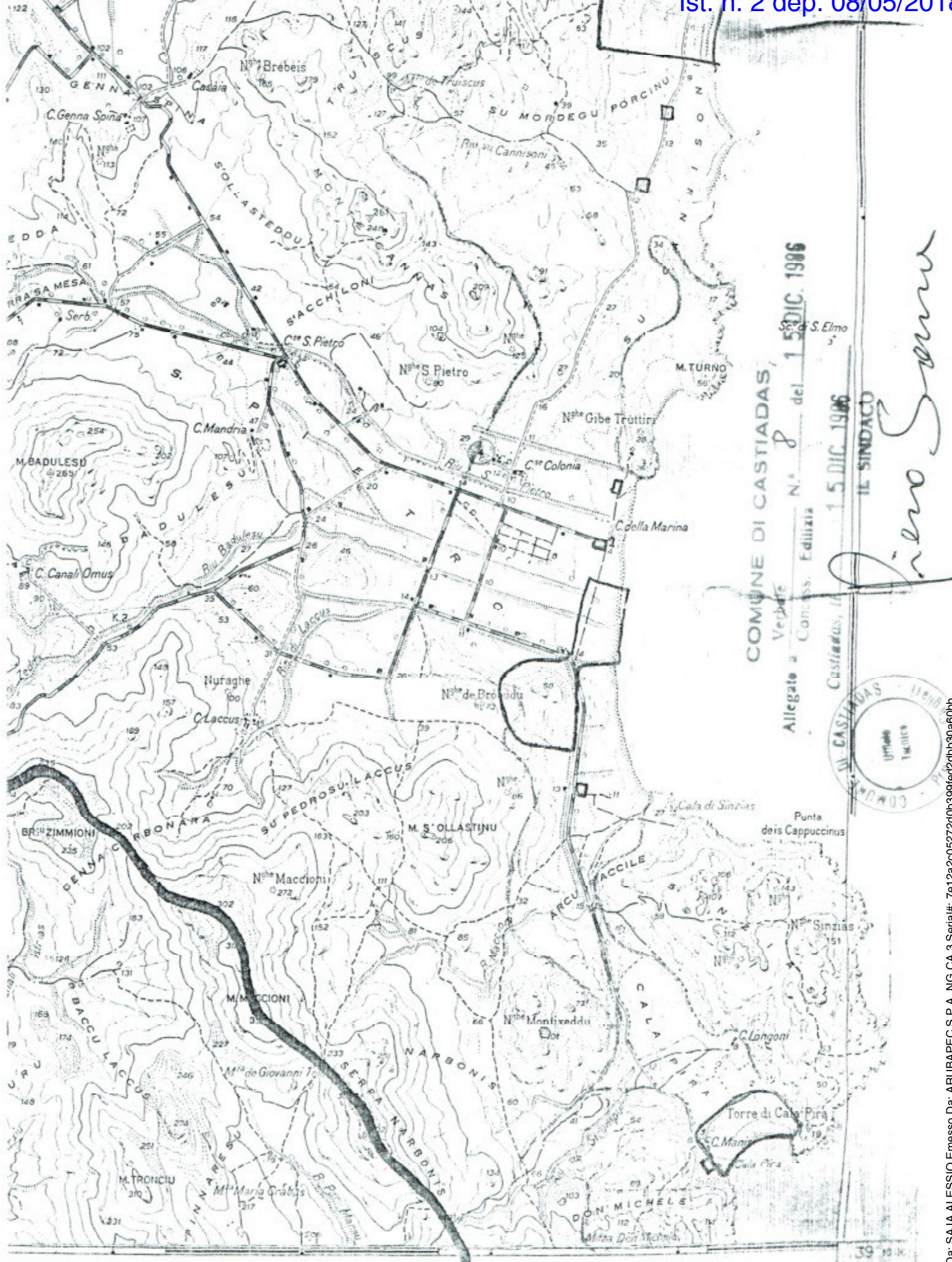

COMUNE DI CASTIADAS,  
 Verpete N.° 8 del 15 DIC. 1986  
 Allegate a Concess. Edilizia

Castiadas, 15 DIC. 1986  
 IL SINDACO

*Filippo Sanna*



Firmato Da: SAJA ALESSIO Emesso Da: ARUBAPE S.P.A. NG CA 3 Serial#: 7e12a2c0527200b399fed2dbb50ae60bb