

PIANO TERRA

Scala 1:100

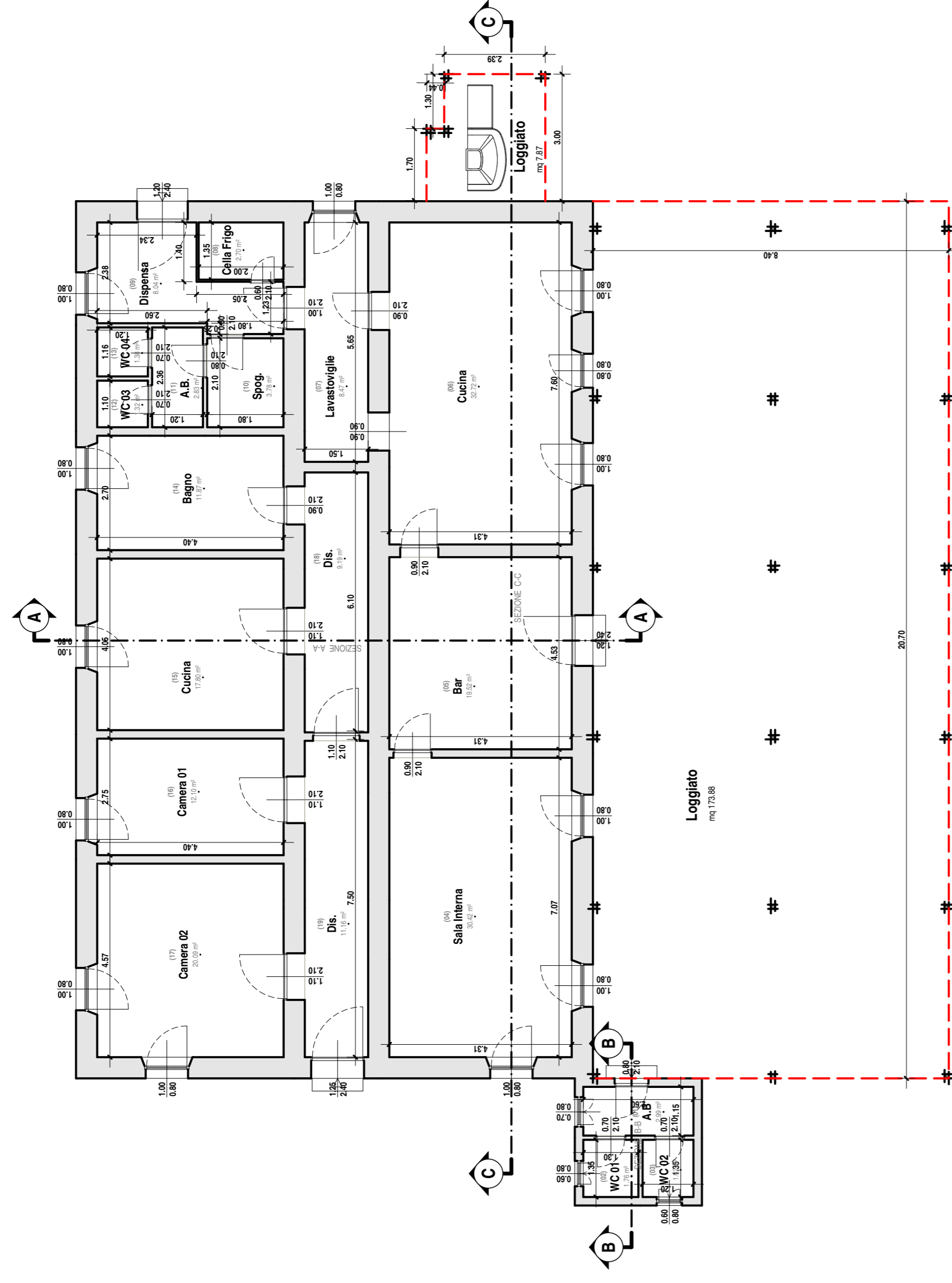

Stralcio Ortofoto

Scala 1:2000



Stralcio Ortofoto 1968

Scala 1:2000



Stralcio Catastale

Scala 1:5000



SEZIONE A-A

Scala 1:100

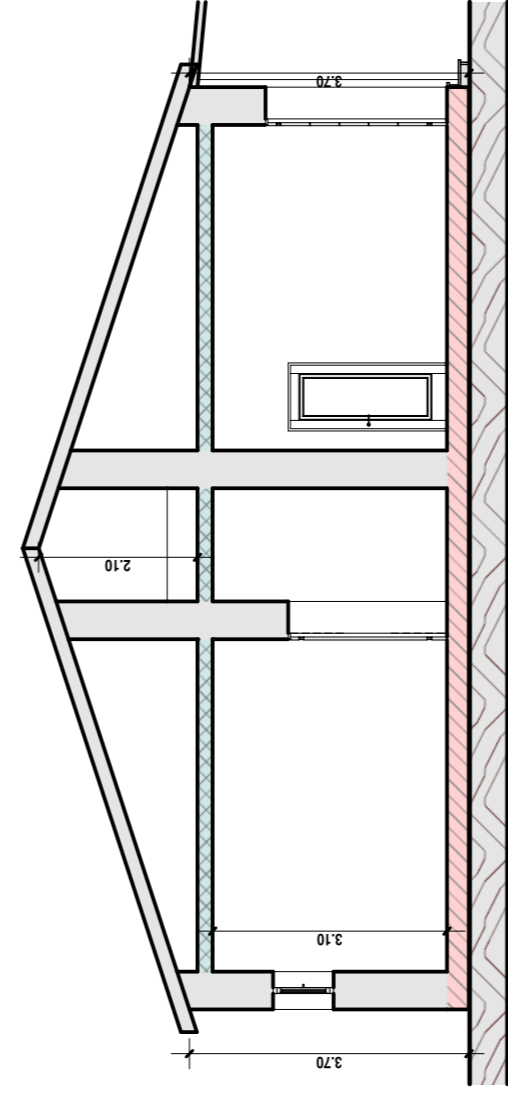

SEZIONE B-B

Scala 1:100

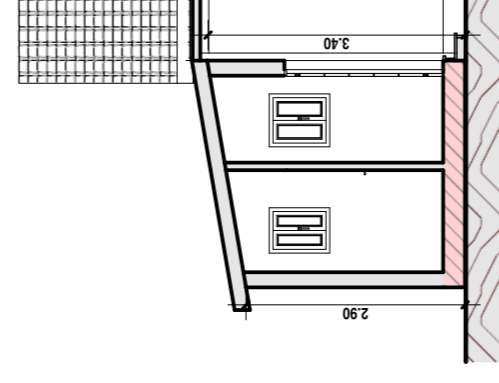

SEZIONE C-C

Scala 1:100

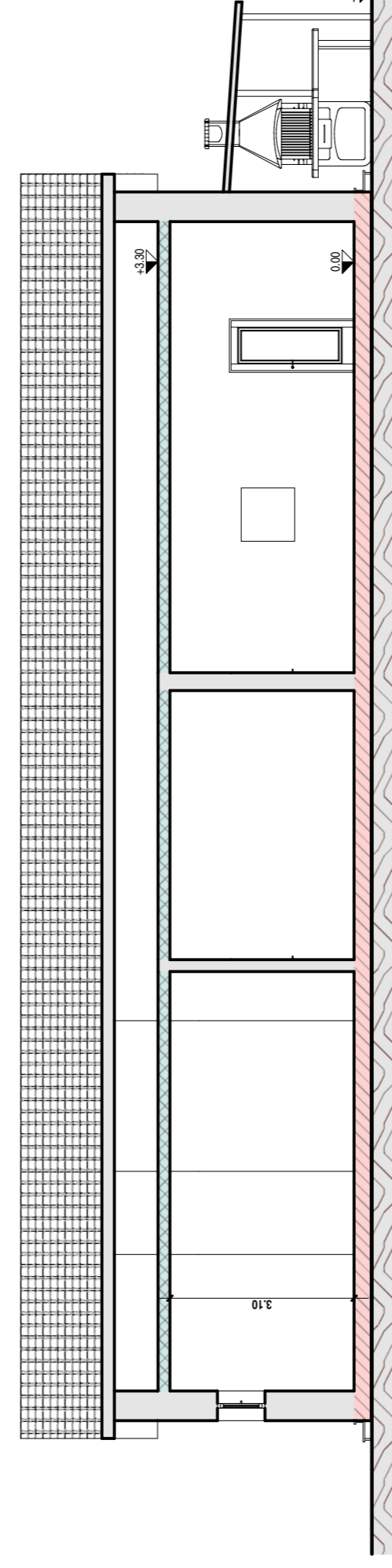

PROSPETTO Frontale

Scala 1:100

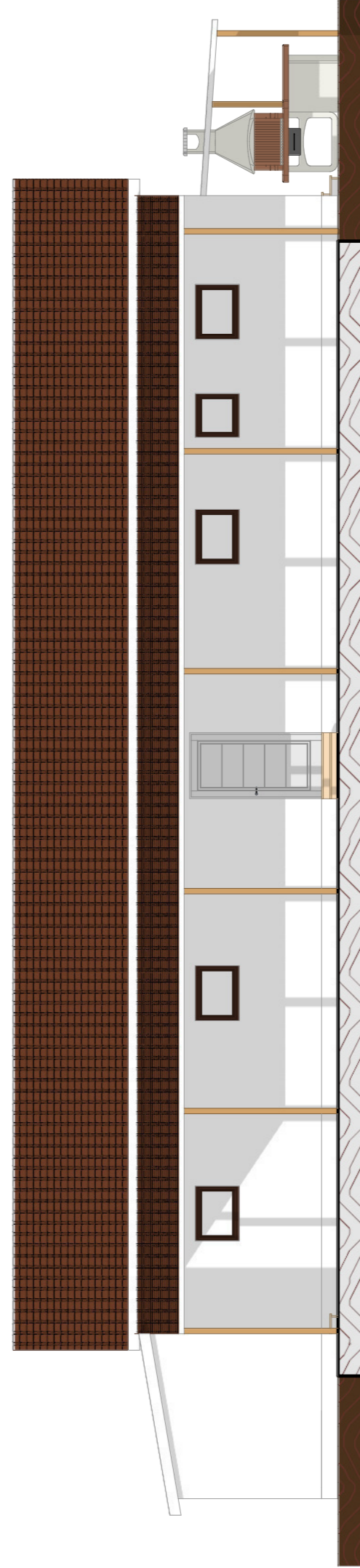

PROSPETTO Retro

Scala 1:100

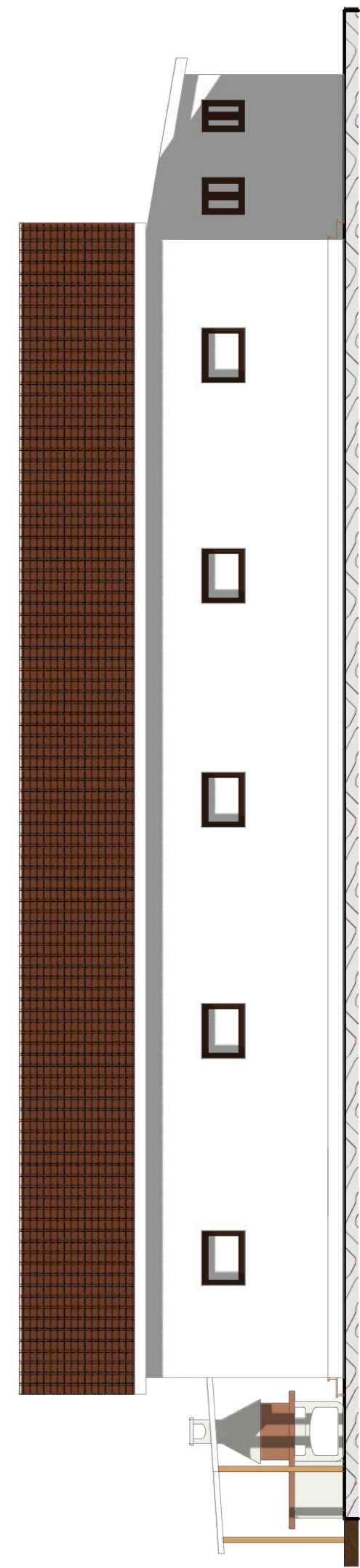

PROSPETTO Laterale

Scala 1:100

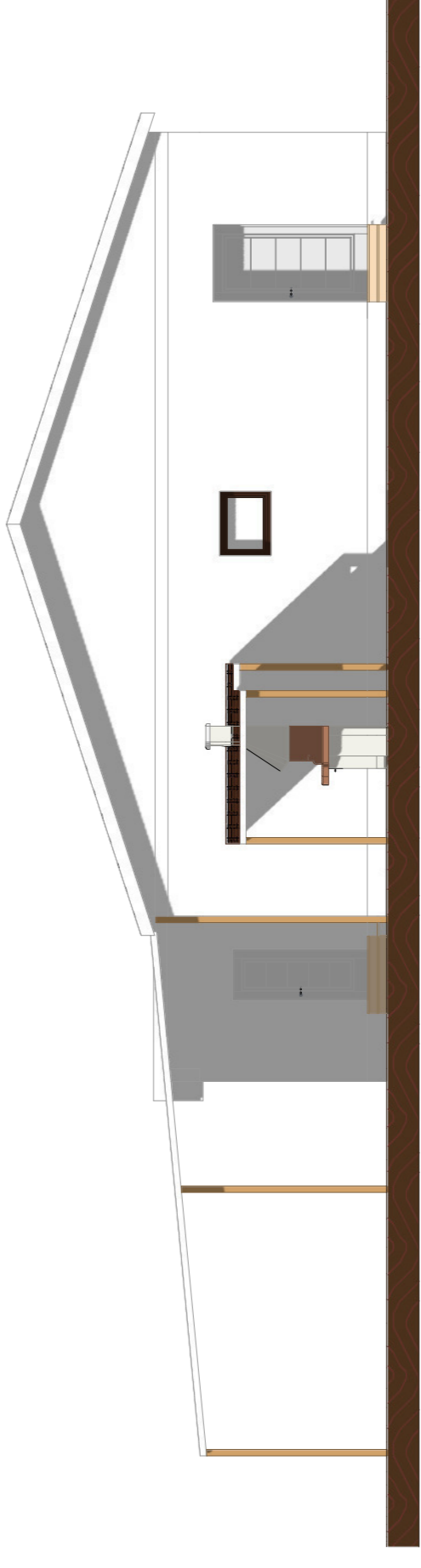

PROSPETTO Laterale

Scala 1:100

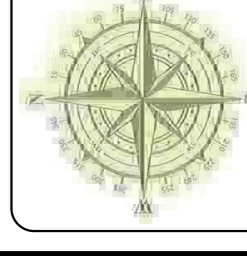
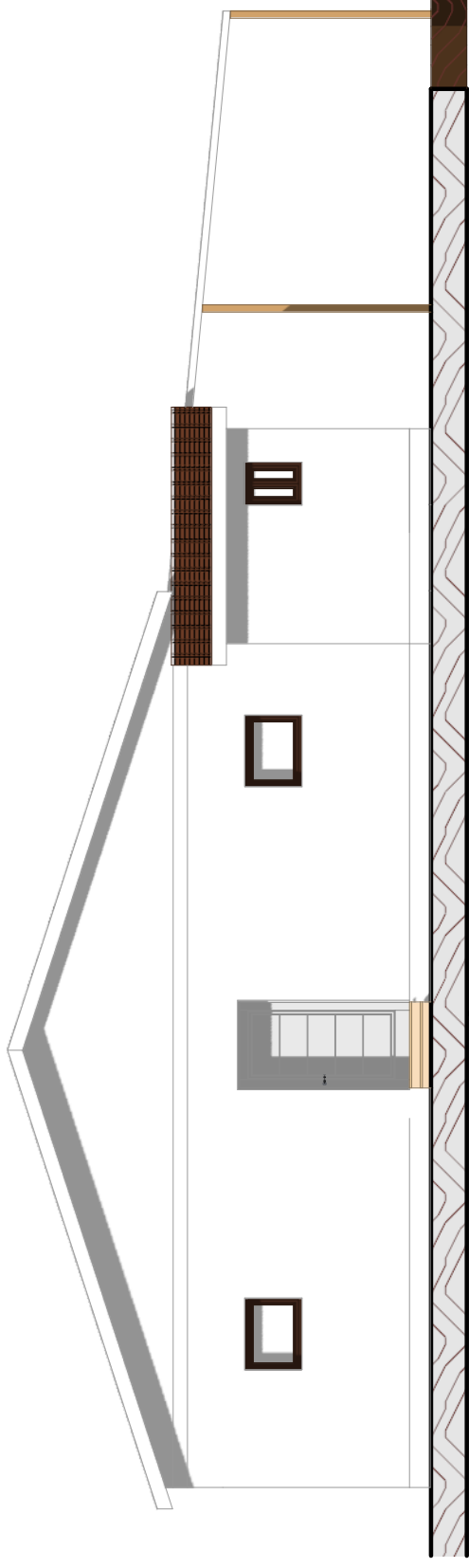

Comune di Castiadas
Provincia di Cagliari

OGGETTO: **Allegato alla CTU inerente l'esecuzione immobiliare 550/15**

COMMITTENTE: Tribunale Ordinario di Cagliari

PROGETTISTA: Geom. Alessio Saja

DIRETTORE LAVORI:

TAVOLA **1**

ELABORATO

Concessione 08/1986

protocollo **EI 550/15**

revisione

data **12/03/2018**

Geom. Alessio Saja
Via Cortoghiana 36/B
09122 - Cagliari
Tel: 320/0480006
e-mail: alessiosaja@gmail.com

