

**TRIBUNALE DI LECCE**

**Sez. Esecuzioni Immobiliari \_ proc. 31/2020**

**Giudice**

Dott. Paolo Moroni

**CONSULENZATECNICA**

**ALLEGATO G**

*Procedura promossa da*

[REDACTED]

*Debitore*

[REDACTED]

**Il C.T.U.**

Arch. Paride Stefano Corsano

Via dei prati verdi 4, 73046 Matino (LE)

349 009 1908

[paride.corsano@gmail.com](mailto:paride.corsano@gmail.com)

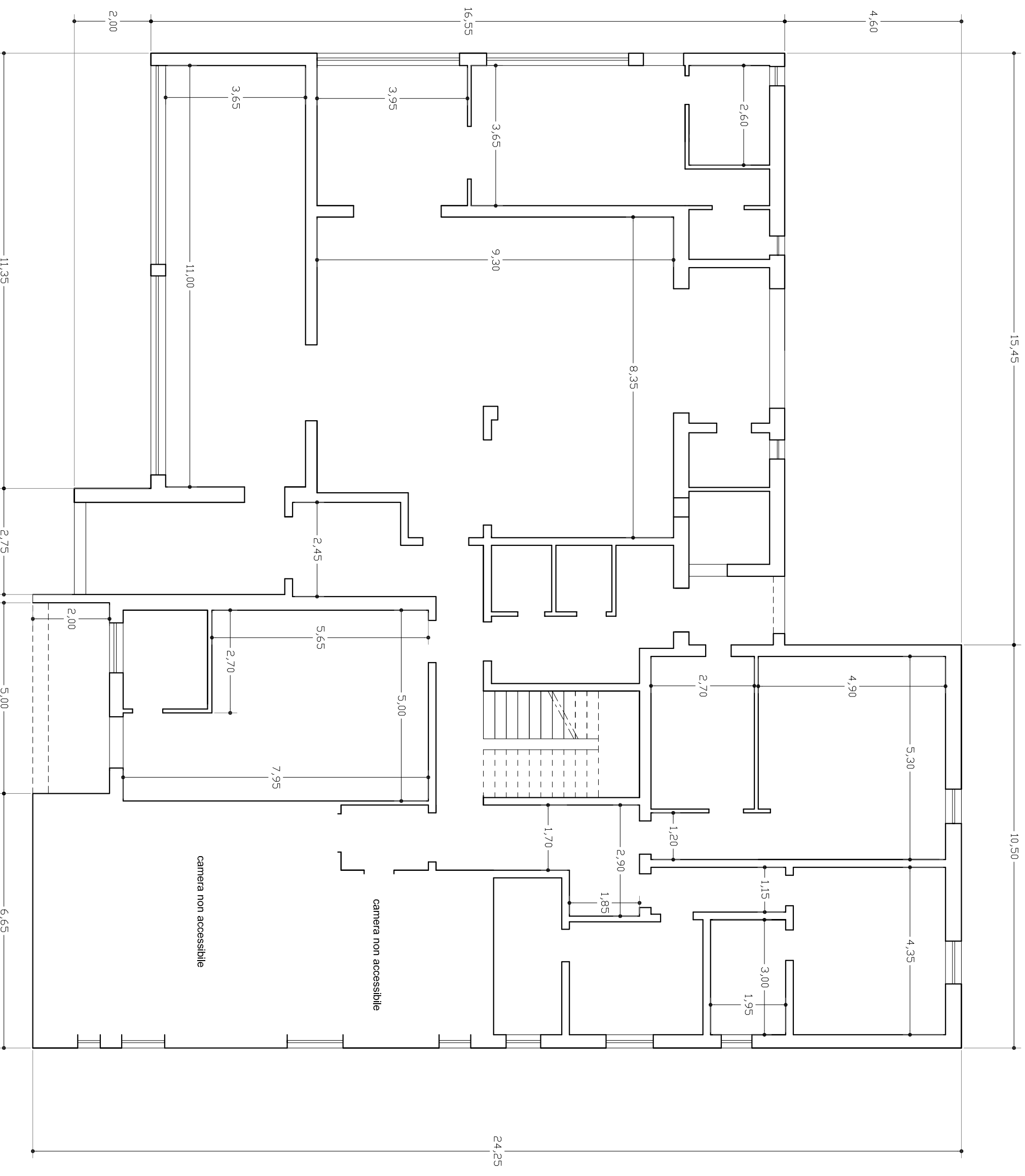
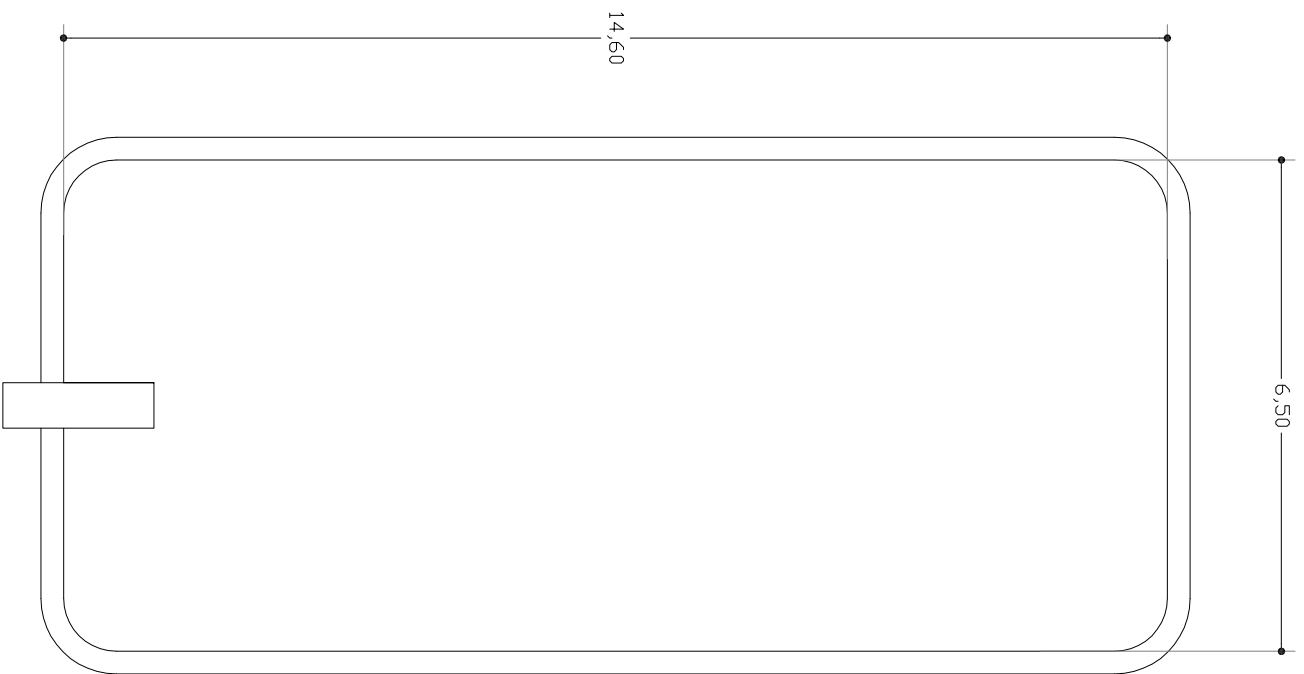

Rilievo

planimetria piano terra 1:100

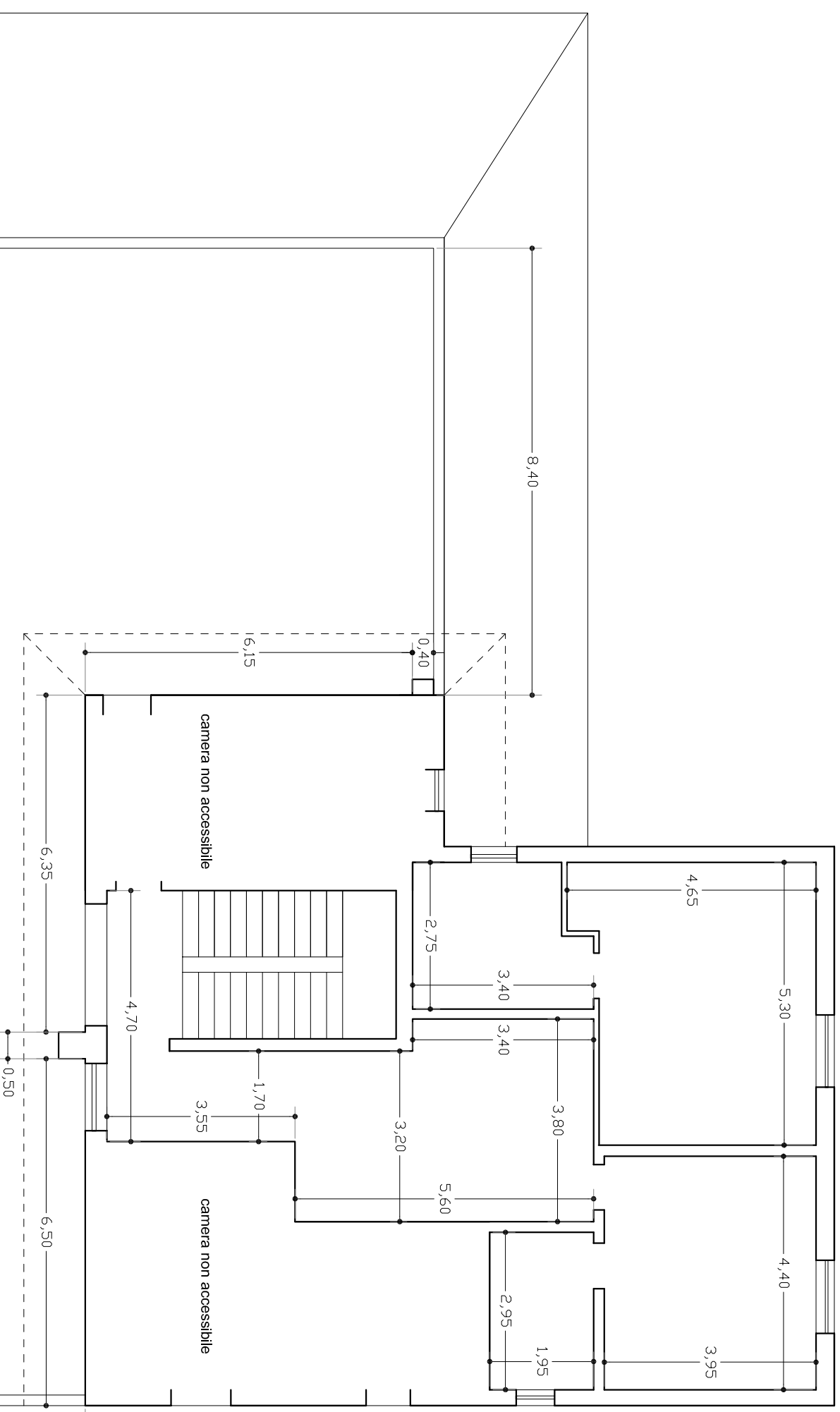

Rilievo

planimetria piano primo 1:100



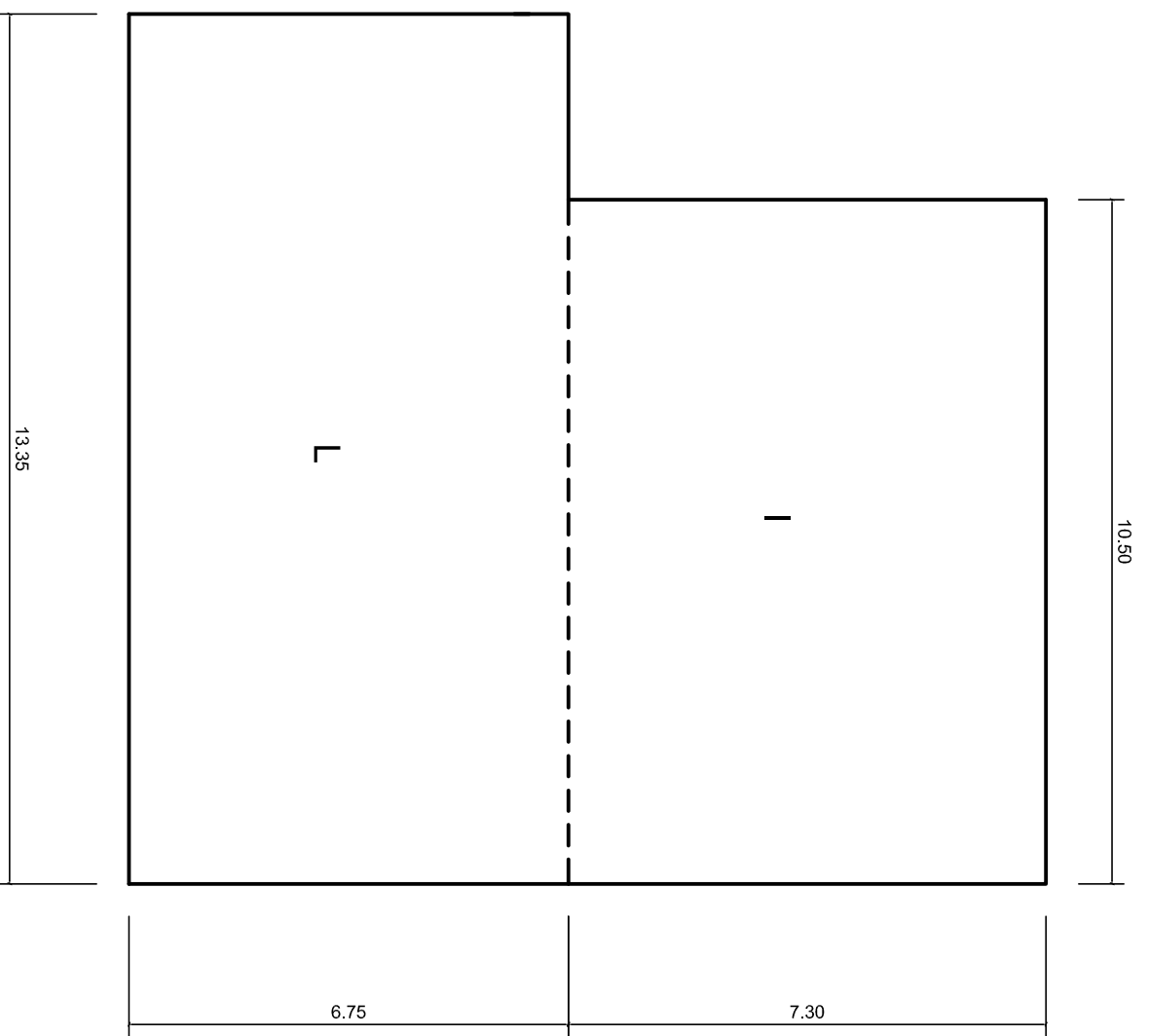
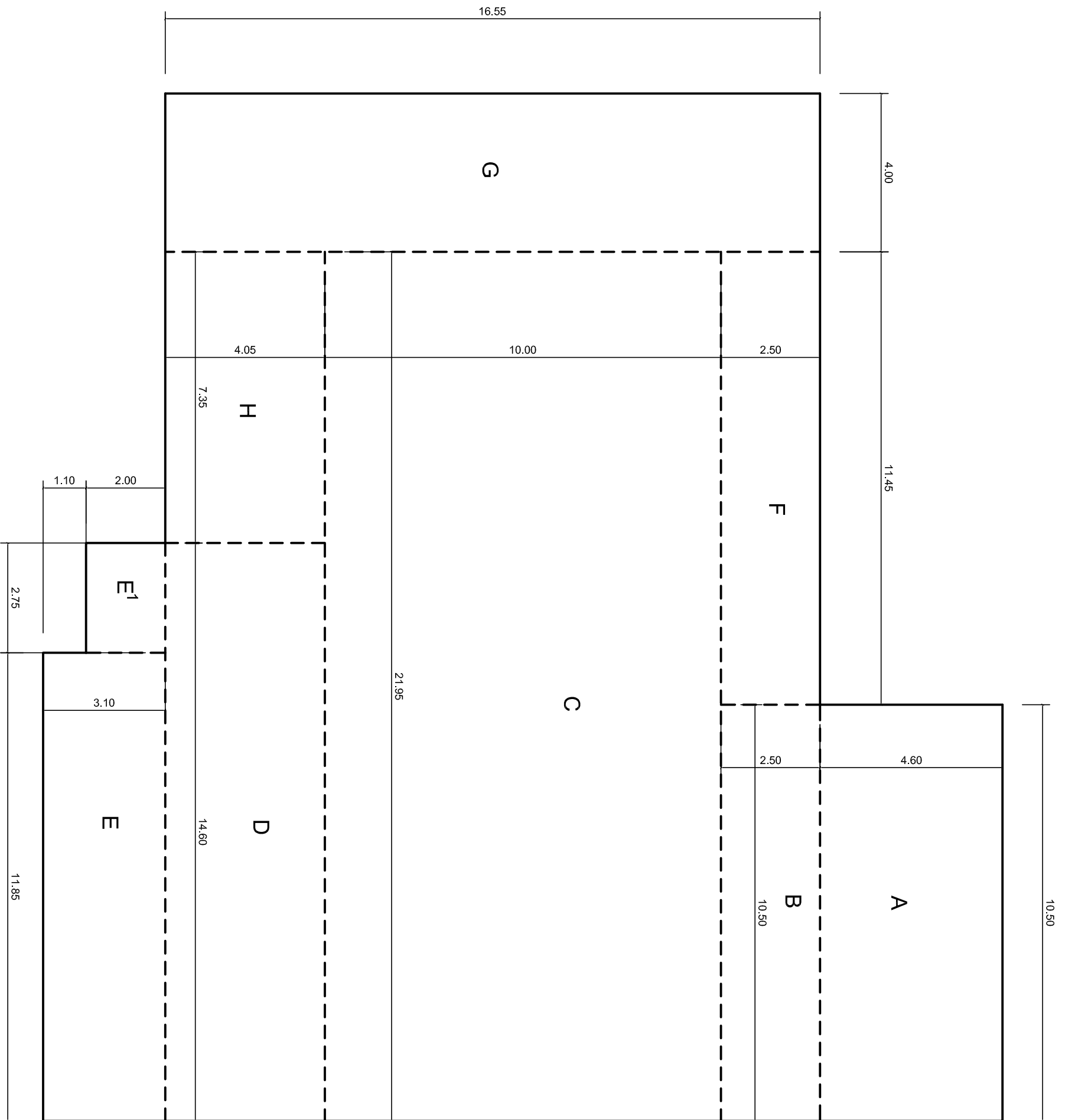

Calcolo piano volumetrico come da rilievo

	ASSENTITO					REALIZZATO					DIFF.	
		m2	H.	m3		m2	H.	m3	m2	m3		
A	10,50	4,50	47,25	3,50	165,38	10,50	4,60	48,30	3,25	156,98	1,05	-8,40
B	10,50	2,50	26,25	3,50	91,88	10,50	2,50	26,25	3,25	85,31	0,00	-6,56
C	22,00	9,90	217,80	3,50	762,30	21,95	10,00	219,50	3,25	713,38	1,70	-48,93
D*	14,60	4,00	58,40	3,50	204,40	14,60	4,05	59,13	3,25	192,17	0,73	-12,23
E	14,60	3,00	43,80	3,50	153,30	11,85	3,10	36,74	3,25	119,39	-7,07	-33,91
E1						2,75	2,00	5,50	3,25	17,88	5,50	17,88
F	11,50	2,50	28,75	3,90	112,13	11,45	2,50	28,63	4,00	114,50	-0,13	2,38
G	16,40	4,00	65,60	3,90	255,84	16,55	4,00	66,20	4,00	264,80	0,60	8,96
H	7,50	4,00	30,00	3,90	117,00	7,35	4,05	29,77	4,00	119,07	-0,23	2,07
I	10,50	7,20	75,60	3,25	245,70	10,50	7,30	76,65	3,25	249,11	1,05	3,41
L	13,30	6,70	89,11	3,25	289,61	13,35	6,75	90,11	3,25	292,87	1,00	3,26
			682,56		2.397,52			686,77		2325,45	4,21	-72,08

\* Dato corretto rispetto a quanto riportato in CE