

INDIVIDUAZIONE PLANIMETRICA

Unità Immobiliare – Via Eugenio Di Savoia Civ. 9 – Latina (LT)

Latina (LT) 13/10/2023

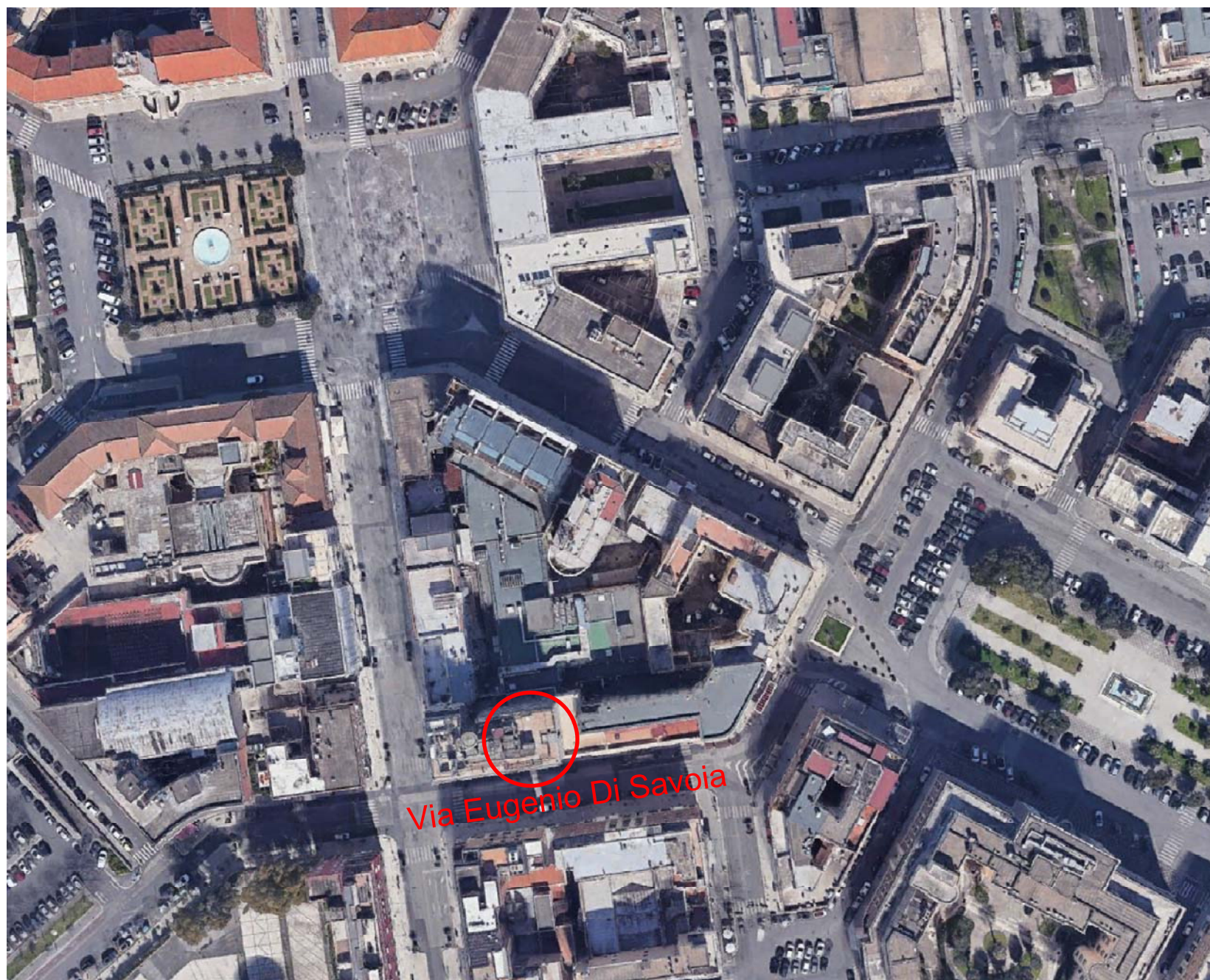

Collegio Provinciale
Geometri e Geometri Laureati
di Latina
Iscrizione Albo
N. 2153
Geometra
Alessandro Valenza

Foglio 143 p.lla 86, sub 64
UBICATIVA – VISTA AEREA
scala 1/2000

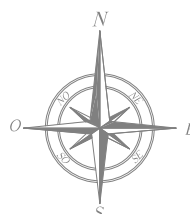

INDIVIDUAZIONE PLANIMETRICA – ESTRATTO DI MAPPA

Unità Immobiliare – Via Eugenio Di Savoia Civ. 9 – Latina (LT)

Latina (LT) 13/10/2023

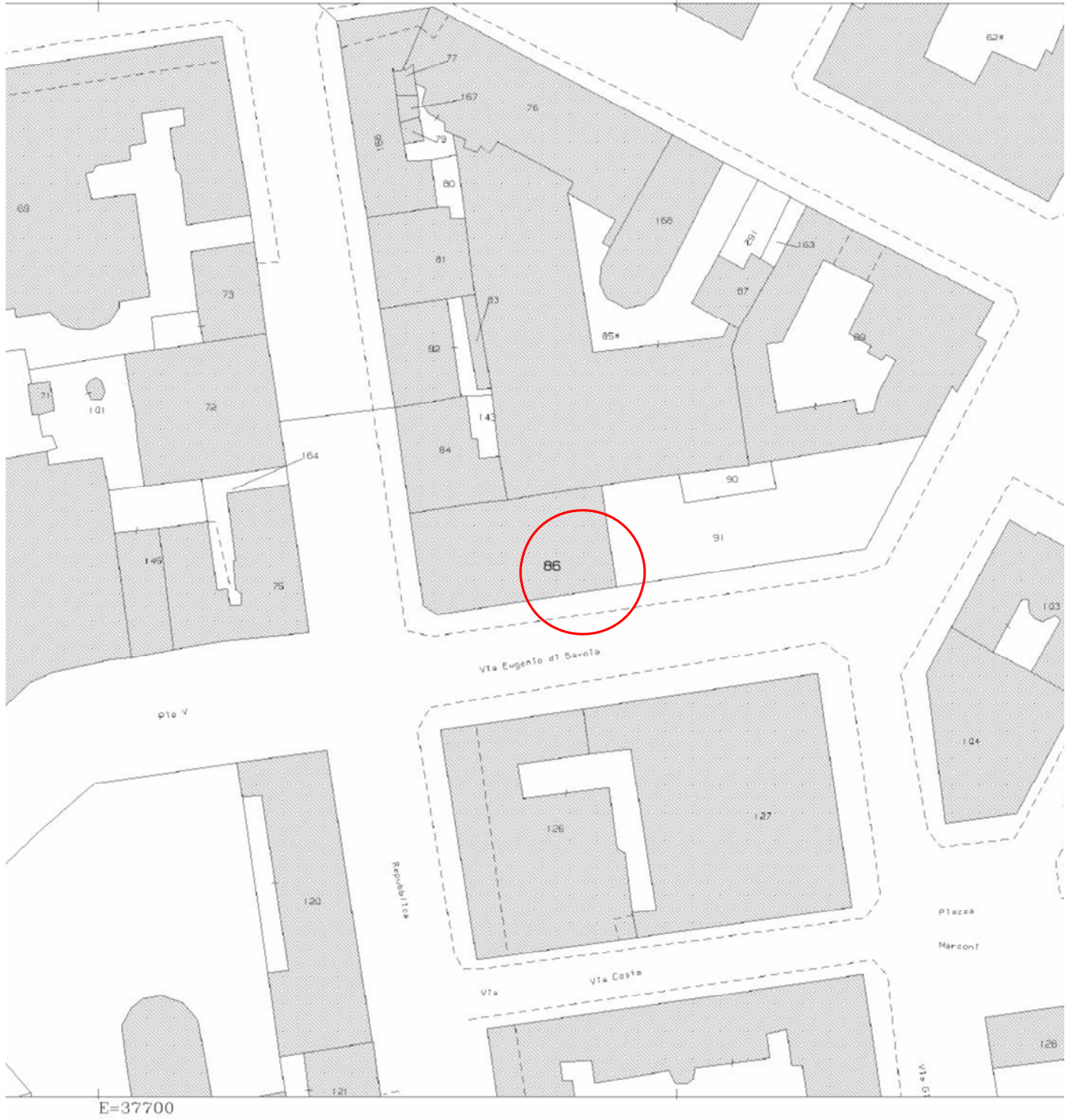

Foglio 143 p.lla 86, sub 64
UBICATIVA – ESTRATTO DI MAPPA
scala 1/1000

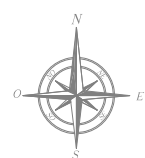

INDIVIDUAZIONE PLANIMETRICA – ELABORATO PLANIMETRICO

Unità Immobiliare – Via Eugenio Di Savoia Civ. 9 – Latina (LT)

Latina (LT) 13/10/2023

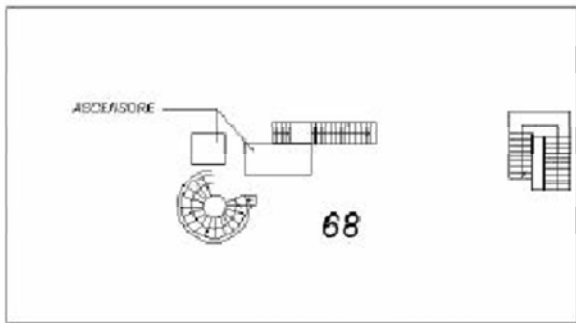

PIANO PRIMO

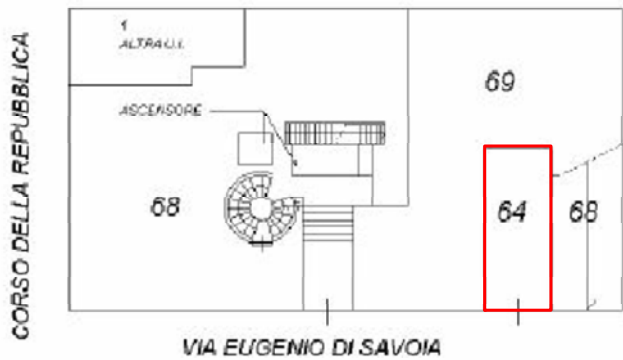

PIANO TERRA

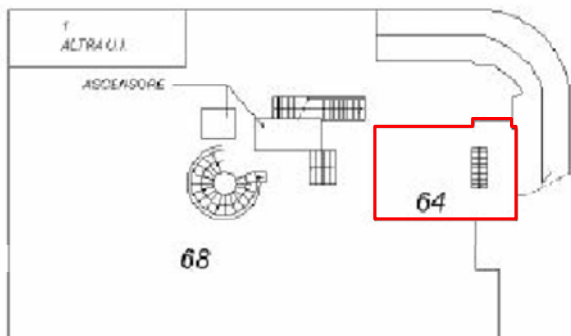

PIANO 1° INTERRATO

Foglio 143 p.lla 86, sub 64
UBICATIVA – ELAB. PLANIMETRICO



PLANIMETRIA STATO DI FATTO DA RILIEVO

Unità Immobiliare – Via Eugenio Di Savoia Civ. 9 – Latina (LT)

Latina (LT) 13/10/2023

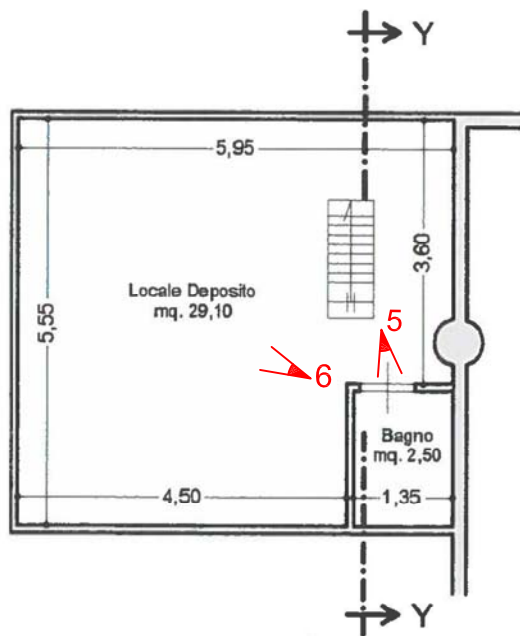

PIANTA PIANO INTERRATO

Foglio 143 p.lla 86, sub 64
PIANTA PIANO INTERRATO

scala 1/100

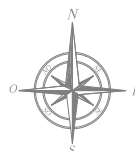

PLANIMETRIA STATO DI FATTO DA RILIEVO

Unità Immobiliare – Via Eugenio Di Savoia Civ. 9 – Latina (LT)

Latina (LT) 13/10/2023

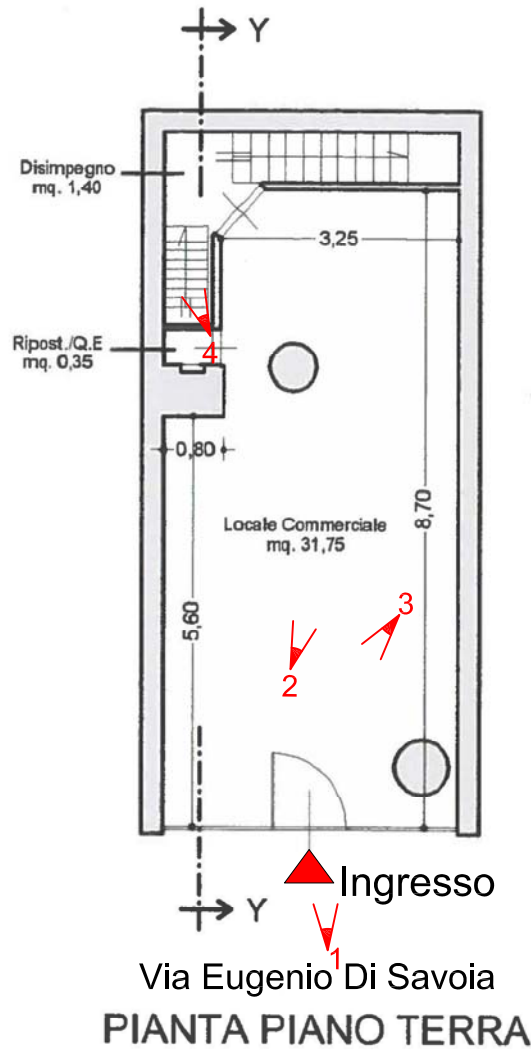

Foglio 143 p.lla 86, sub 64
PIANTA PIANO TERRA
scala 1/100

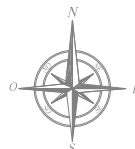

PLANIMETRIA STATO DI FATTO DA RILIEVO

Unità Immobiliare – Via Eugenio Di Savoia Civ. 9 – Latina (LT)

Latina (LT) 13/10/2023

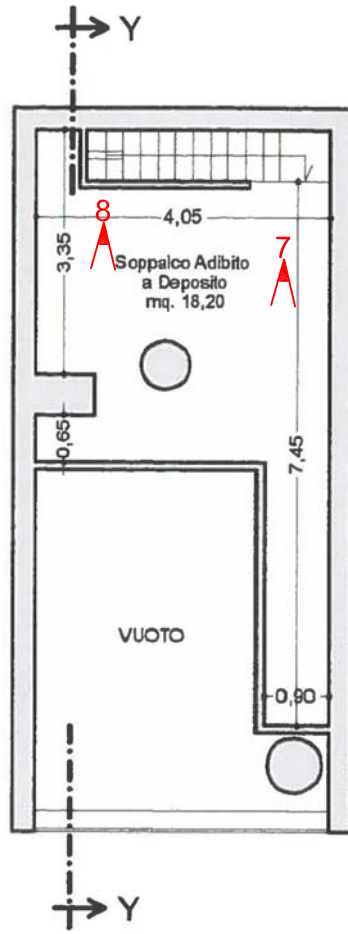

PIANTA PIANO SOPPALCO

Via Eugenio Di Savoia

Foglio 143 p.lla 86, sub 64
PIANTA PIANO SOPPALCO

scala 1/100

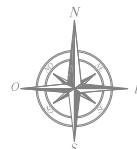

PLANIMETRIA DA PROGETTO Depositato E STATO DI FATTO
 Unità Immobiliare – Via Eugenio Di Savoia Civ. 9 – Latina (LT)
 Latina (LT) 13/10/2023

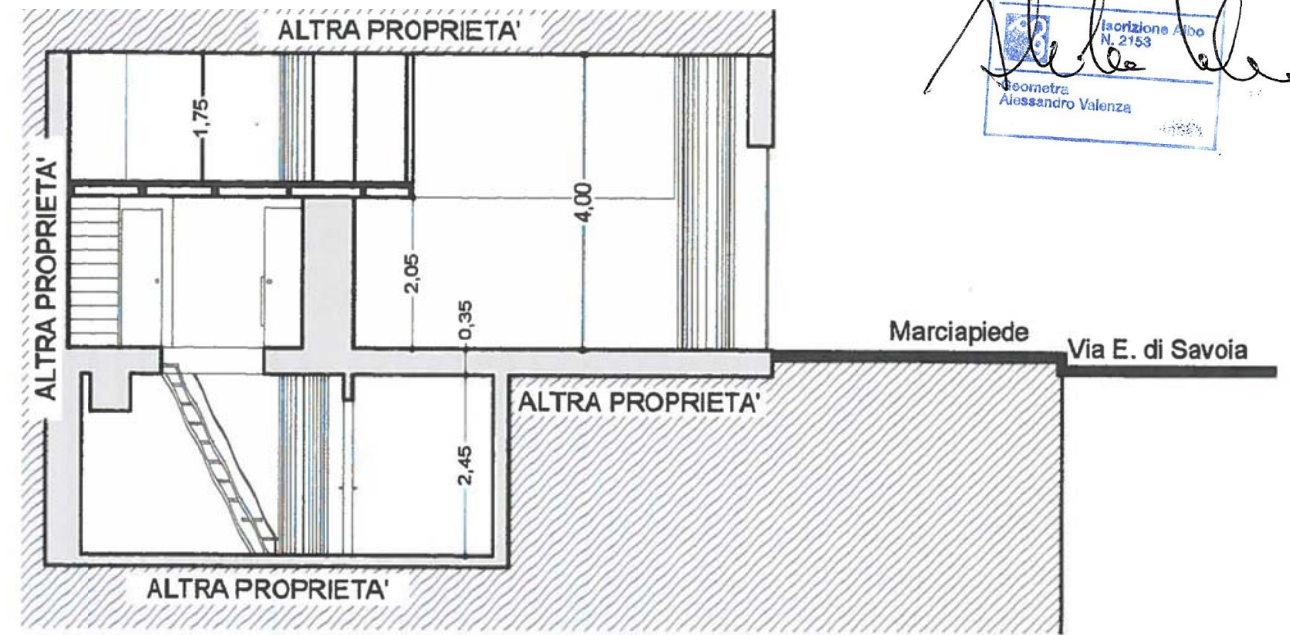
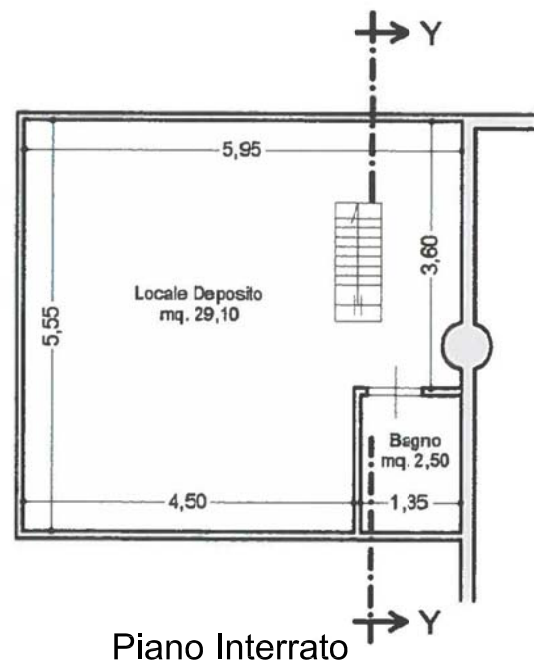
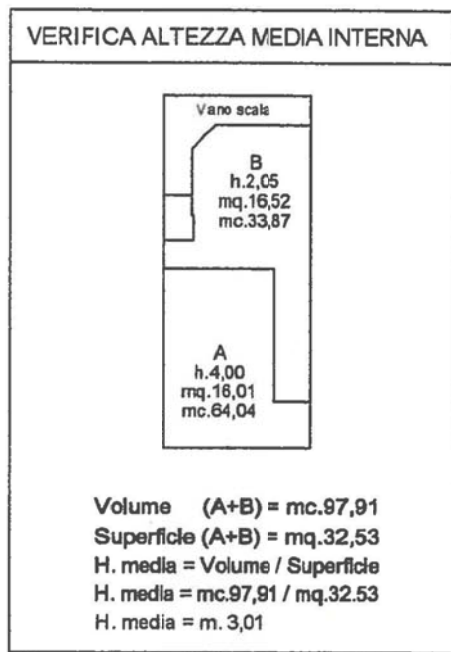
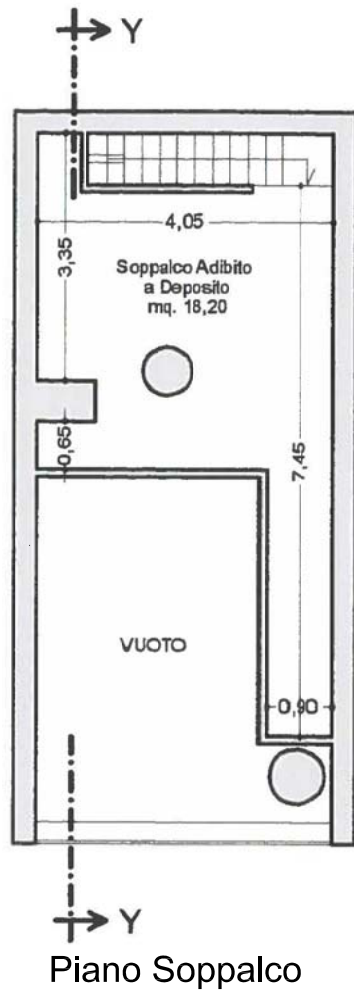
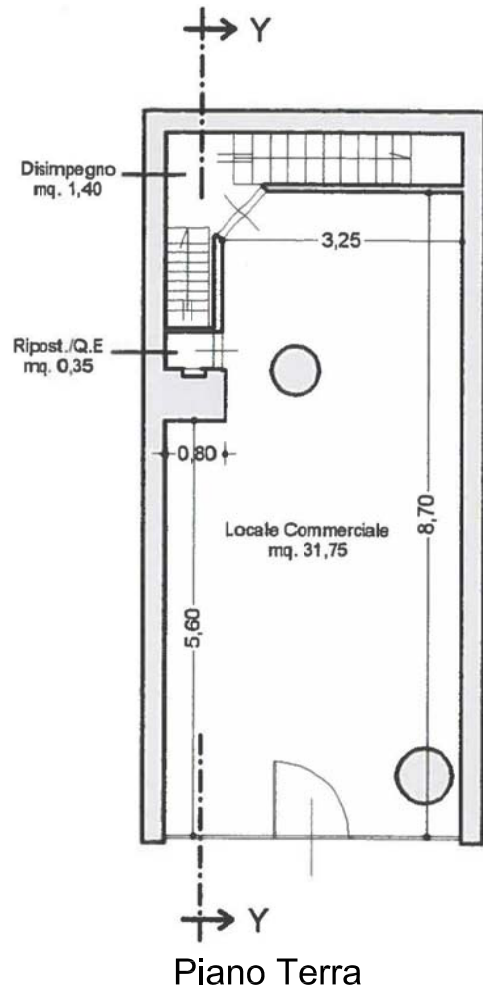

Collegio Provinciale
 Geometri e Geometri Laureati
 di Latina
 Iscrizione Albo
 N. 2153
 Geometra
 Alessandro Valenza

CALCOLO DELLE SUPERFICI

STATO ATTUALE

SUPERFICIE UTILE	
Piano Terra	
- Locale Commerciale	mq. 31,75
- Ripostiglio - Quadro Elettrico	mq. 0,35
- Disimpegno	mq. 1,40
Piano Soppalco	
- Locale Deposito	mq. 18,20
Piano Interrato	
- Locale Deposito	mq. 29,10
- Bagno	mq. 2,50
TOTALE SUPERFICIE UTILE	mq. 83,30



Firmato Da: VALENZA ALESSANDRO Emesso Da: ARUBAPEC S.P.A. NIG CA 3 Serial#: 3756244adc54f1807dfe447ad1be254