

Documentazione fotografica – allegato 6

Data: 06/10/2021 - AVVS0701 - Subalterno CAVARELLA FABIO - Ultima Planimetria in atti  
Tecnico: T. FERRARO (n. 4379/2020) - scala di foglio 1:1

Agente del Territorio  
**CATASTO FABBRICATI**  
Ufficio provinciale di  
Avellino

Dichiarazione protocolla n. AV0151033 del 30/09/2020  
Planimetria di u.i.u. in Comune di Monteforte Epileo  
Via Aldo Moro

div. ES

Identificativi Catastrali  
Foglio: 23  
Particella: 971  
Subalterno:

Compilata da:  
Vito Carino  
Inzetto all'atto:  
Costruiti  
Prov. Avellino

N. 2574

Data: 06/10/2021 - AVVS0701 - Subalterno CAVARELLA FABIO - Ultima Planimetria in atti

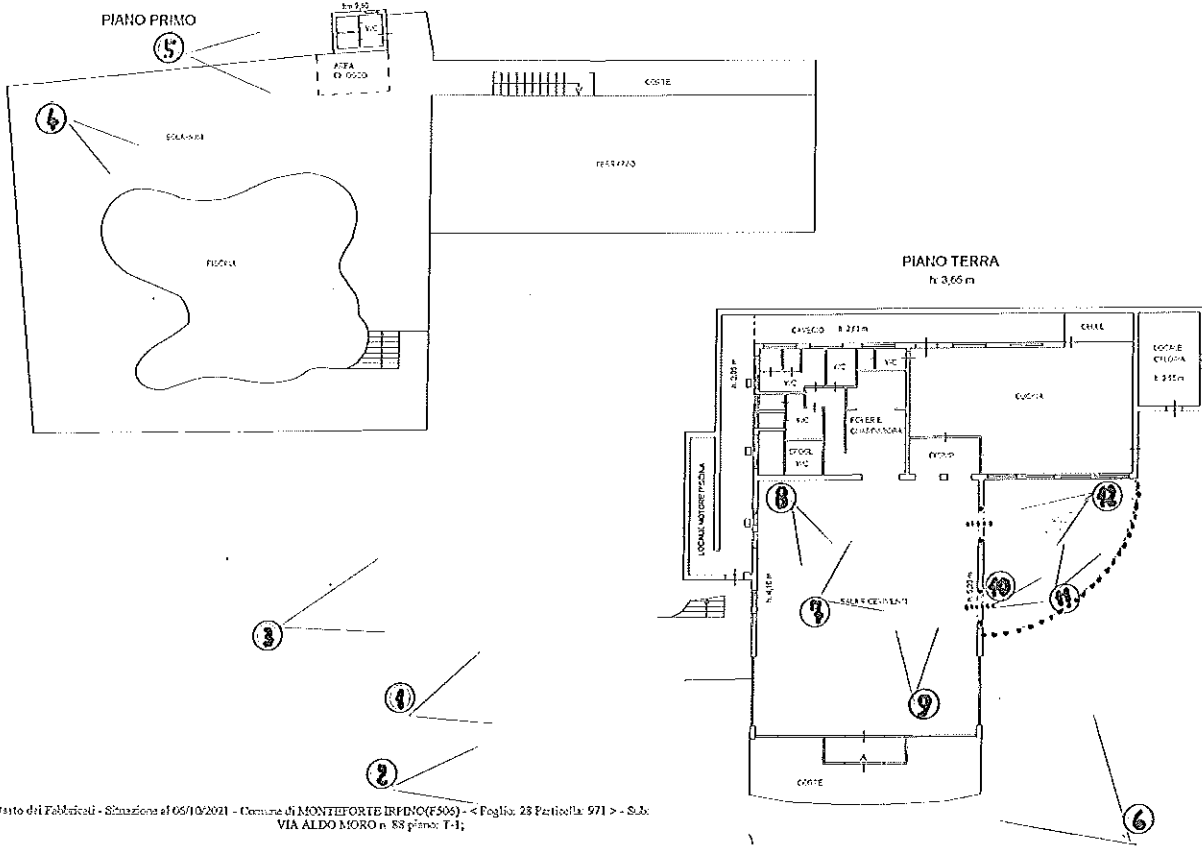

Catasto dei Fabbricati - Situazione al 06/10/2021 - Comune di MONTEFORTE EPILIO (F506) - < Foglio 23 Particella 971 > - Sub. VIA ALDO MORO n. 88 piano: T-1;

NORD

**FOTO 1**

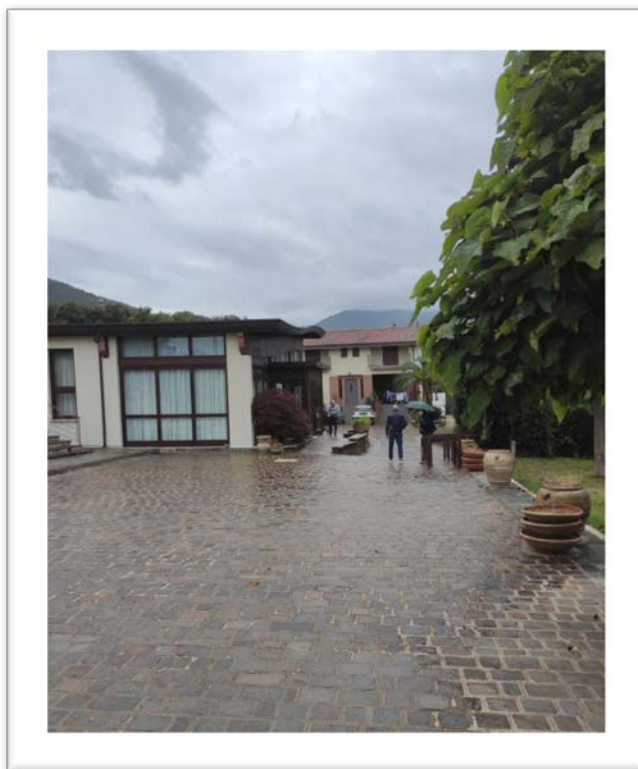

**FOTO 2**

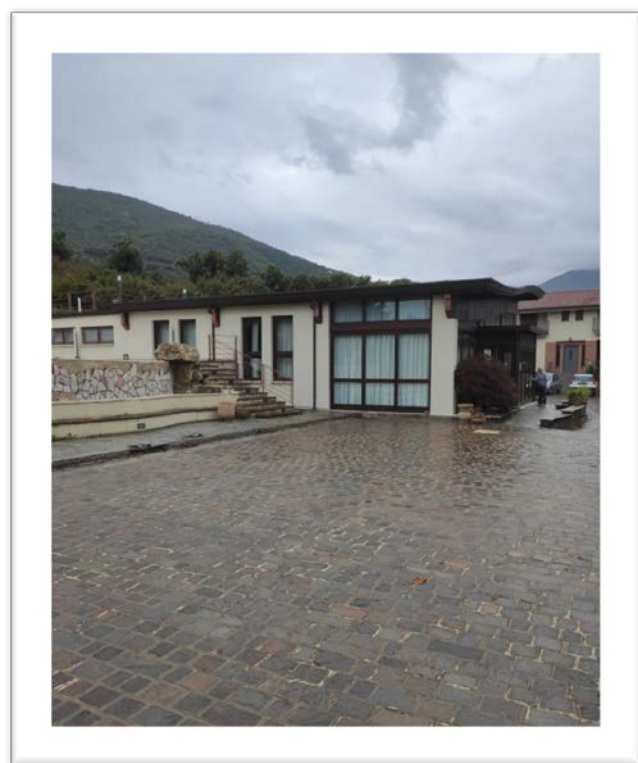

**FOTO 3**

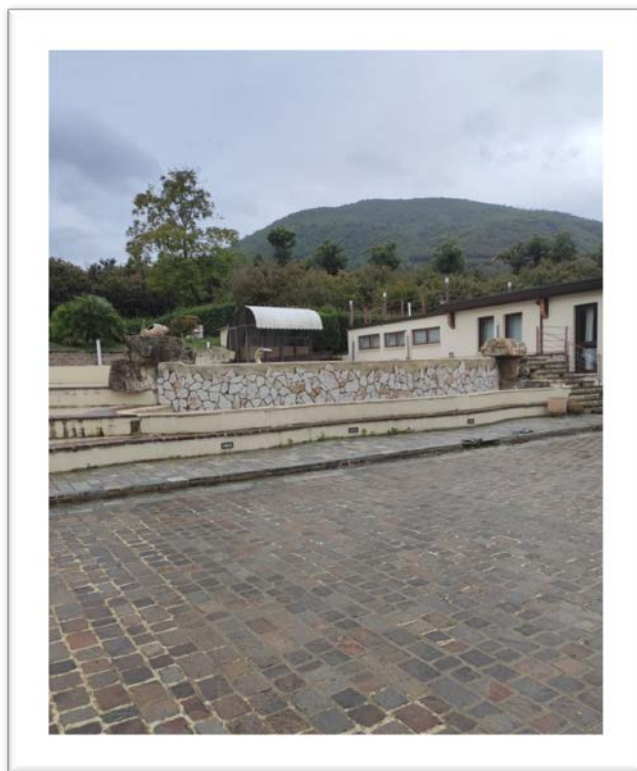

**FOTO 4**

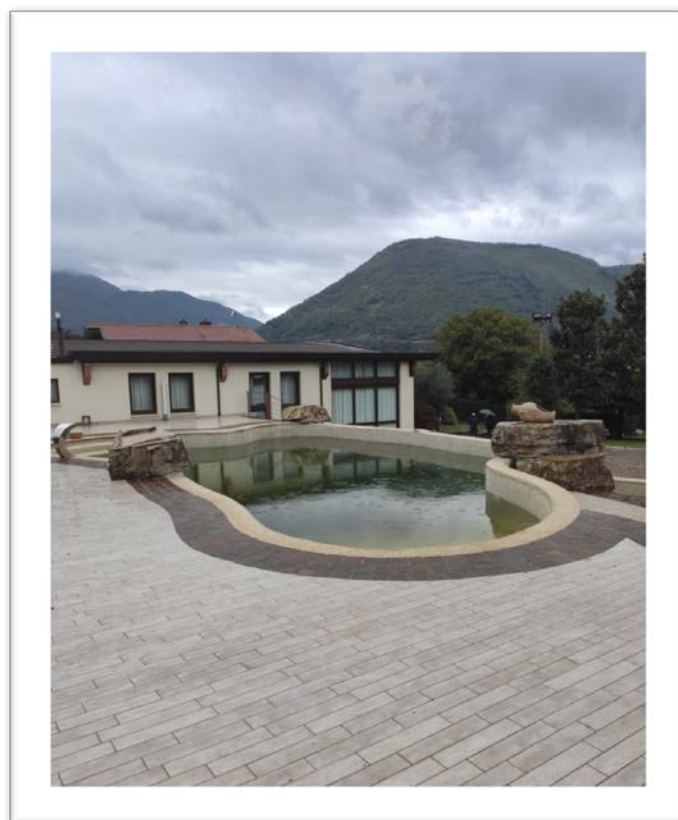

**FOTO 5**

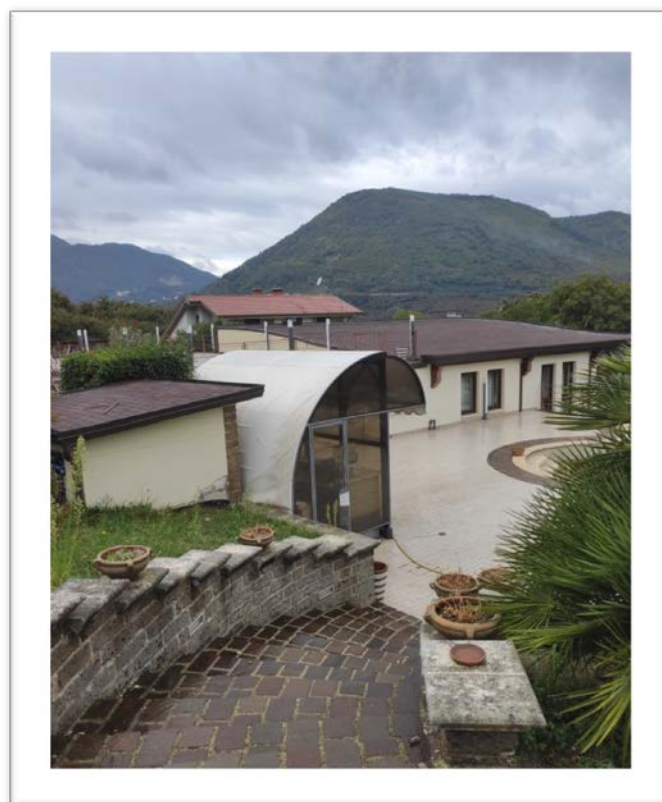

**FOTO 6**



**FOTO 7**



**FOTO 8**

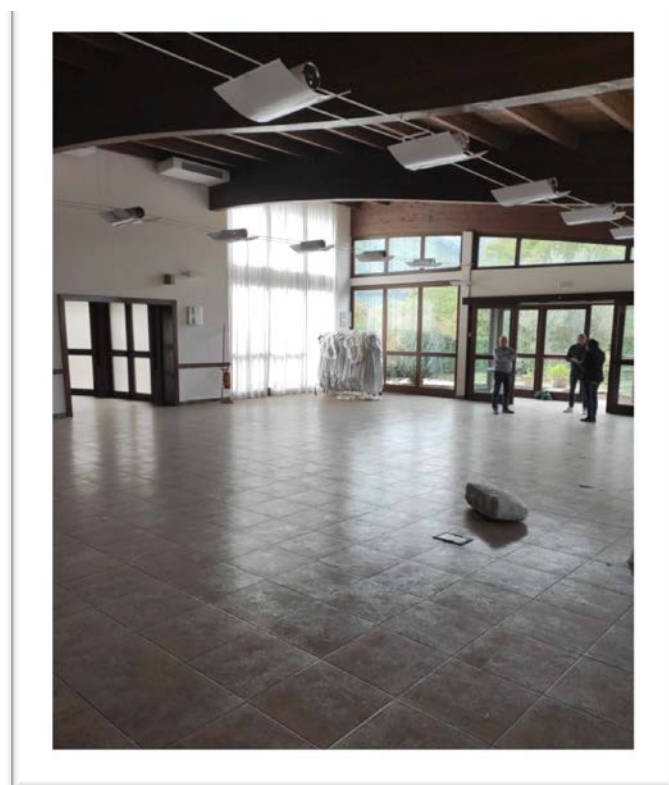

**FOTO 9**

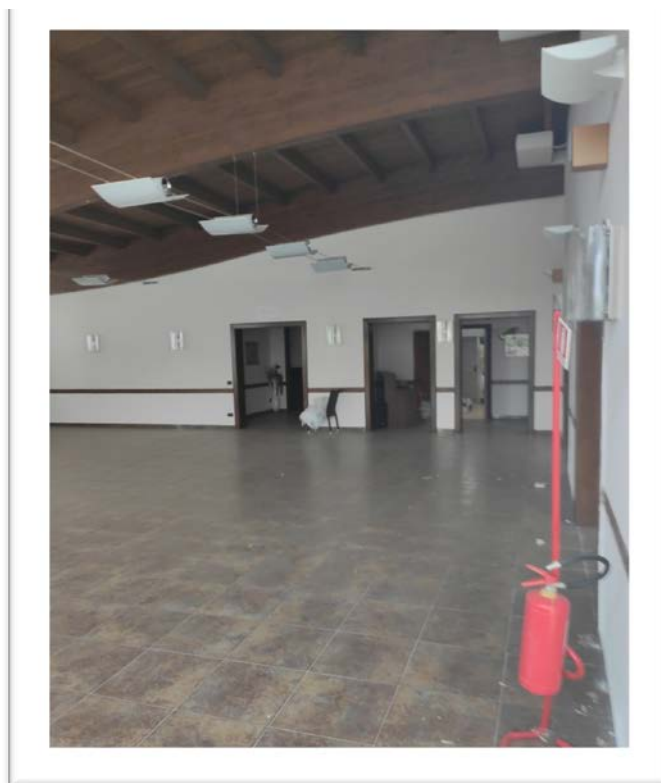

**FOTO 10**

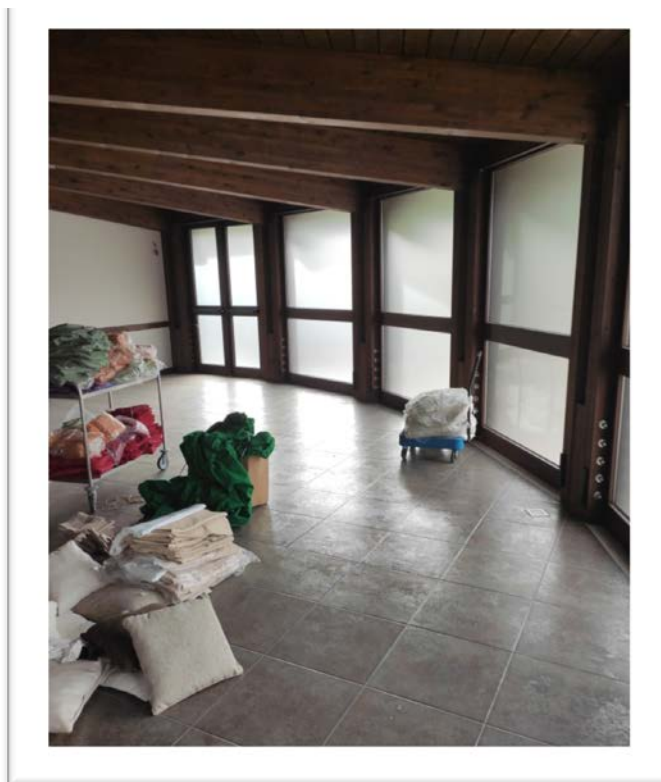

**FOTO 11**

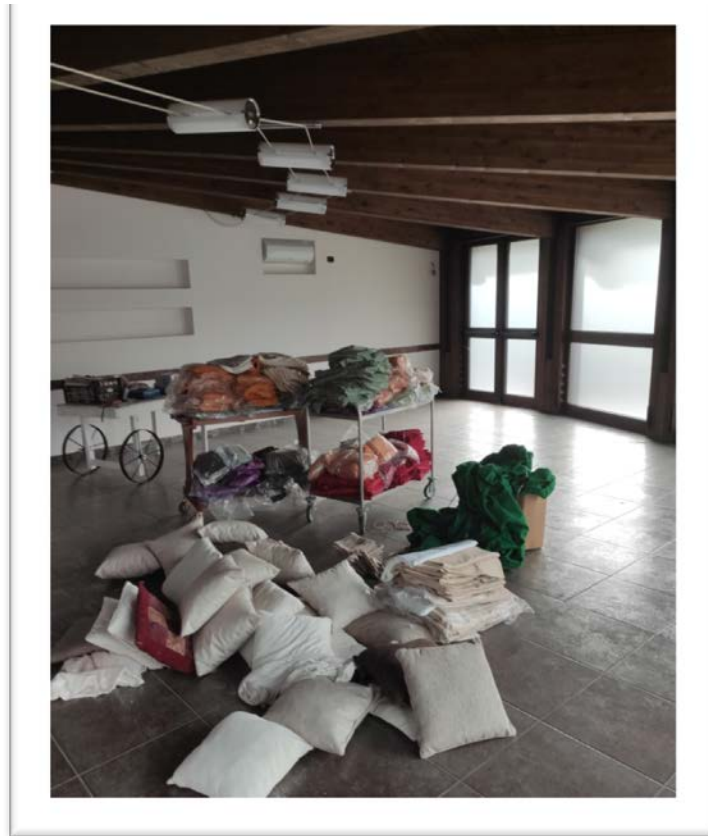

**FOTO 12**

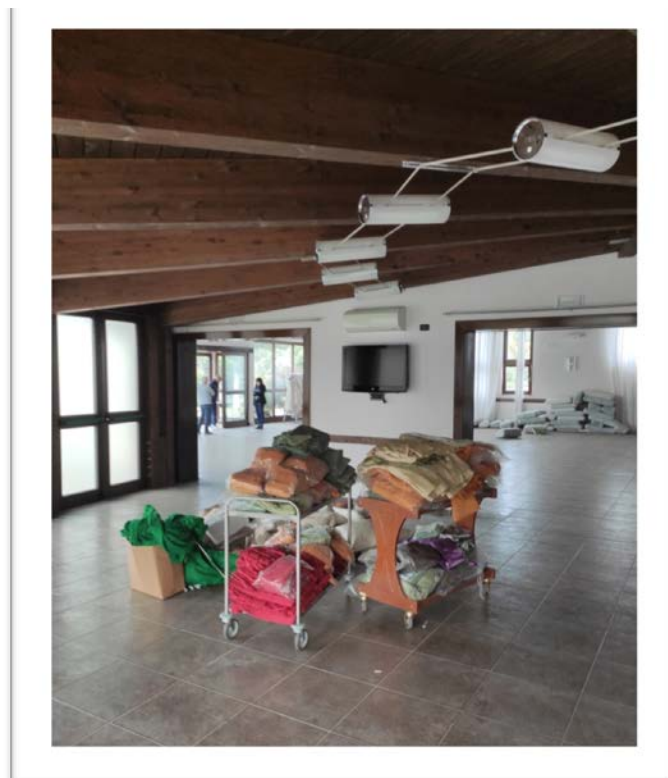



## FOTO INTERNE VARIE

### I BAGNI

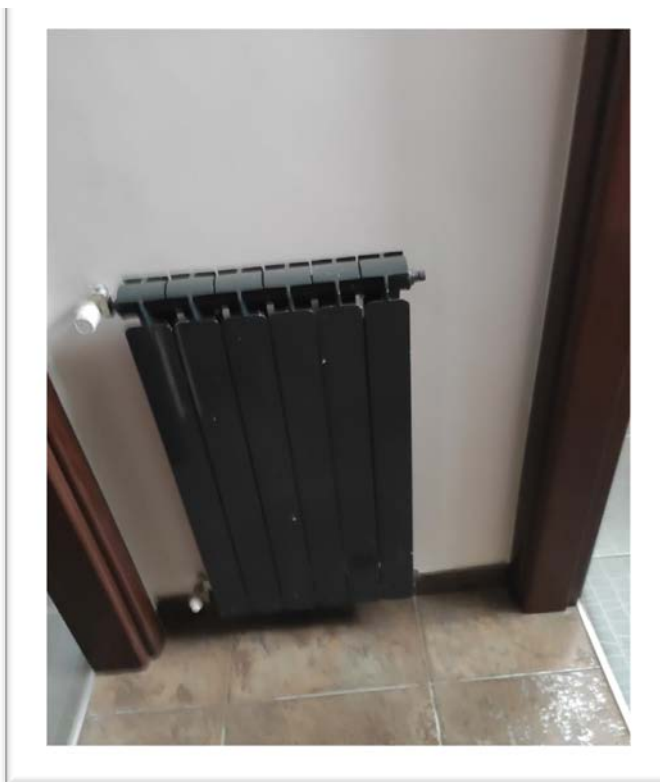
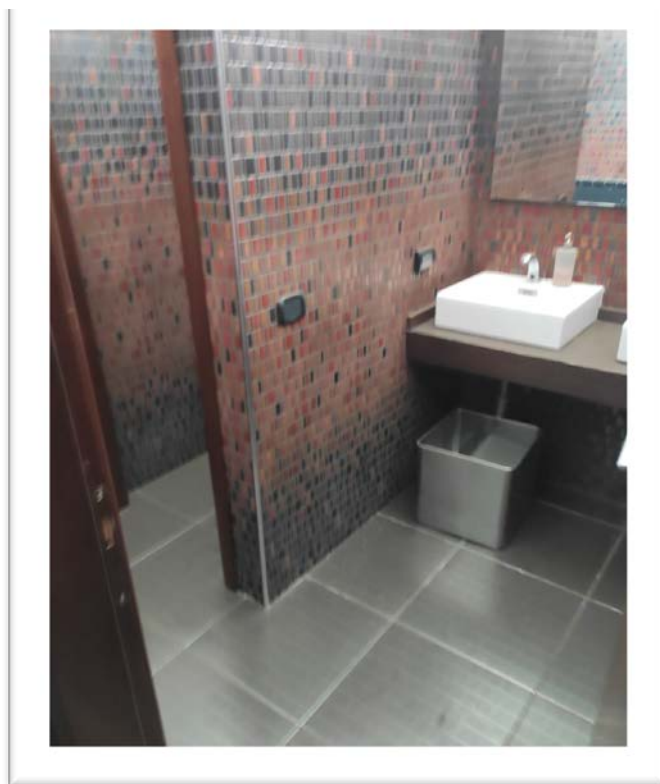

## LA SALA

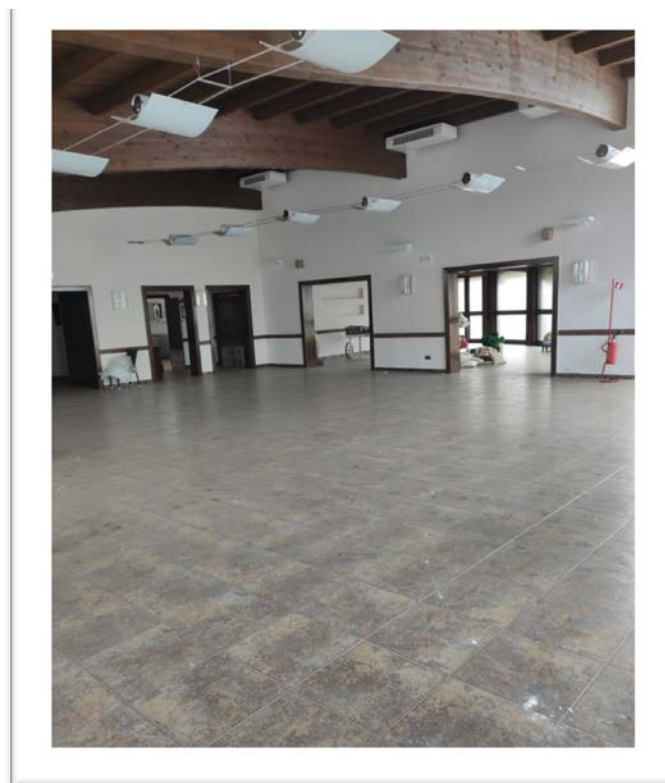

## LA CUCINA





## FOTO ESTERNE VARIE



LA SALA VERANDATA



LA STRADA DI ACCESSO



LA STRADA DI ACCESSO