

1 VISTA SUD EST DA VIA TRIESTE

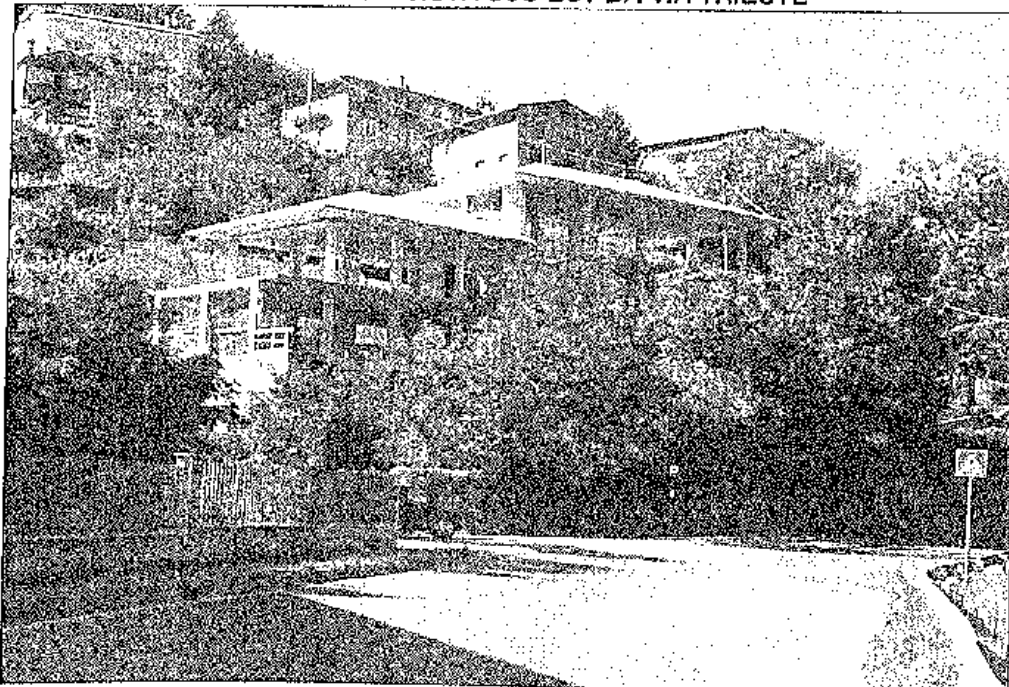

2 VISTA NORD EST DA VIA TRIESTE

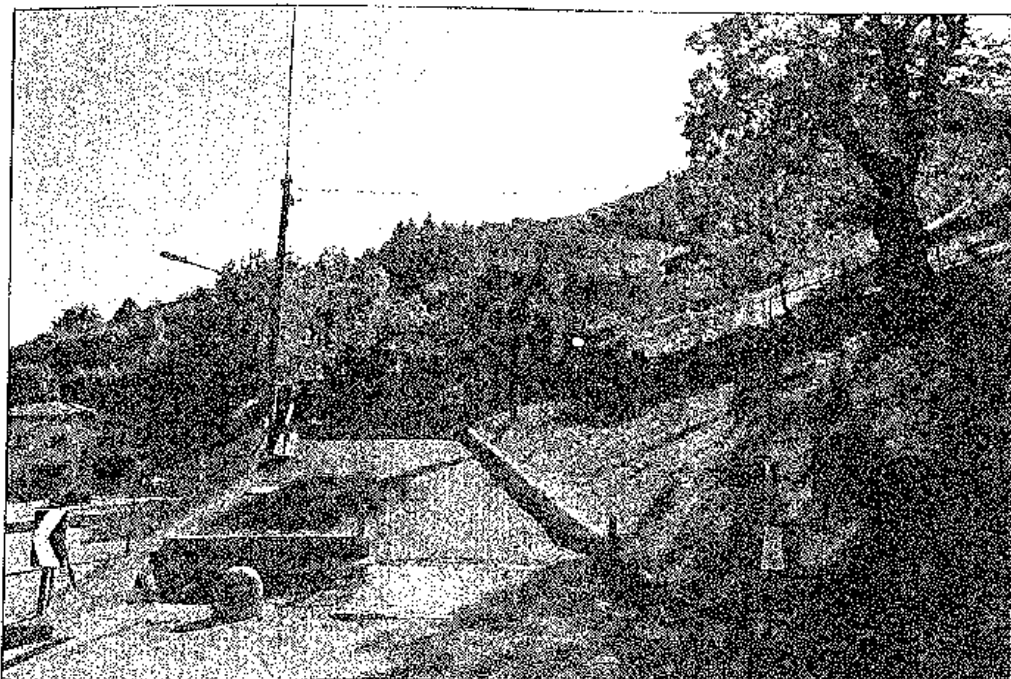

**3 VISTA DA ACCESO PEDONALE E CARRALE**

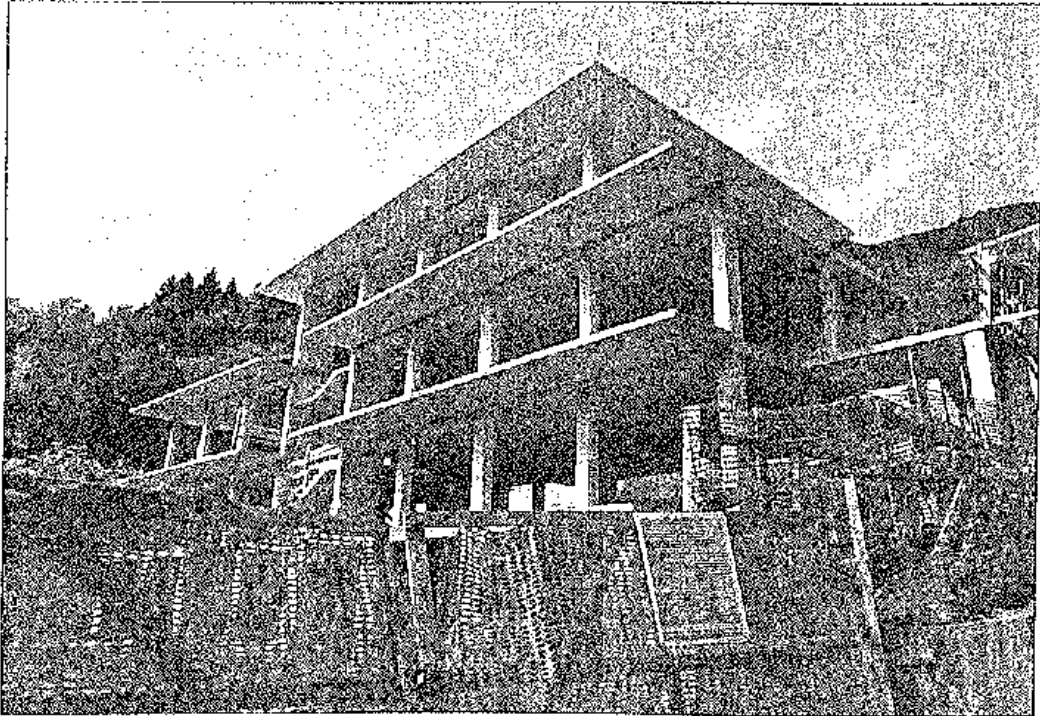

**4 VISTA NORD OVEST DA MONTE**

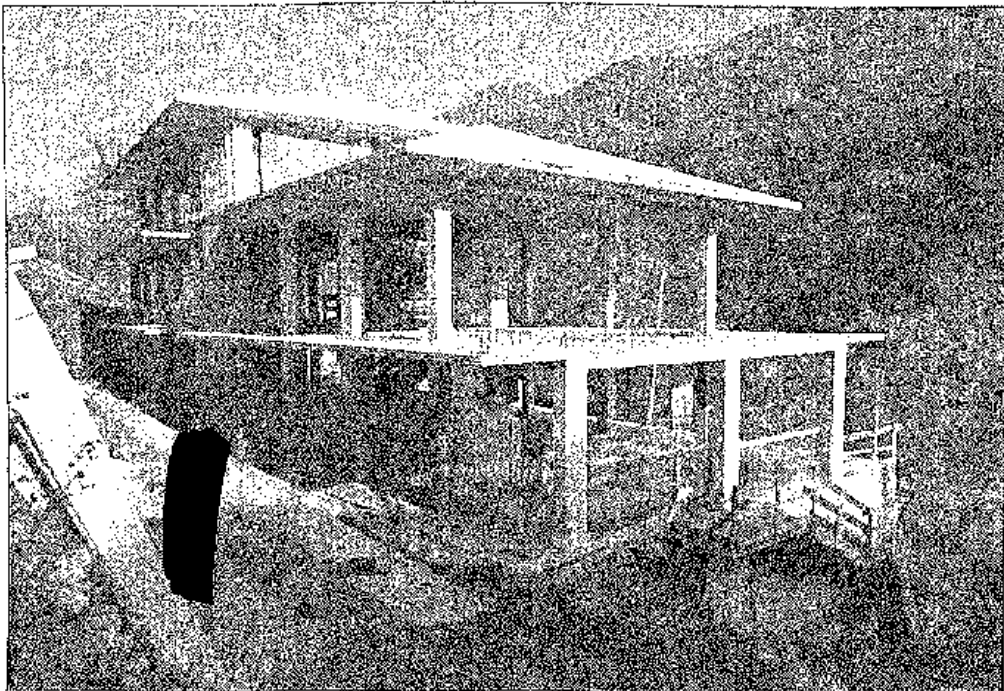

ESECUZIONE IMMOBILIARE: N. 532/2010

LOTTO 5 Beni in Strozza (BG) 3884 Ex 404,862,2761,888

5 VISTA SUD OVEST DA MONTE

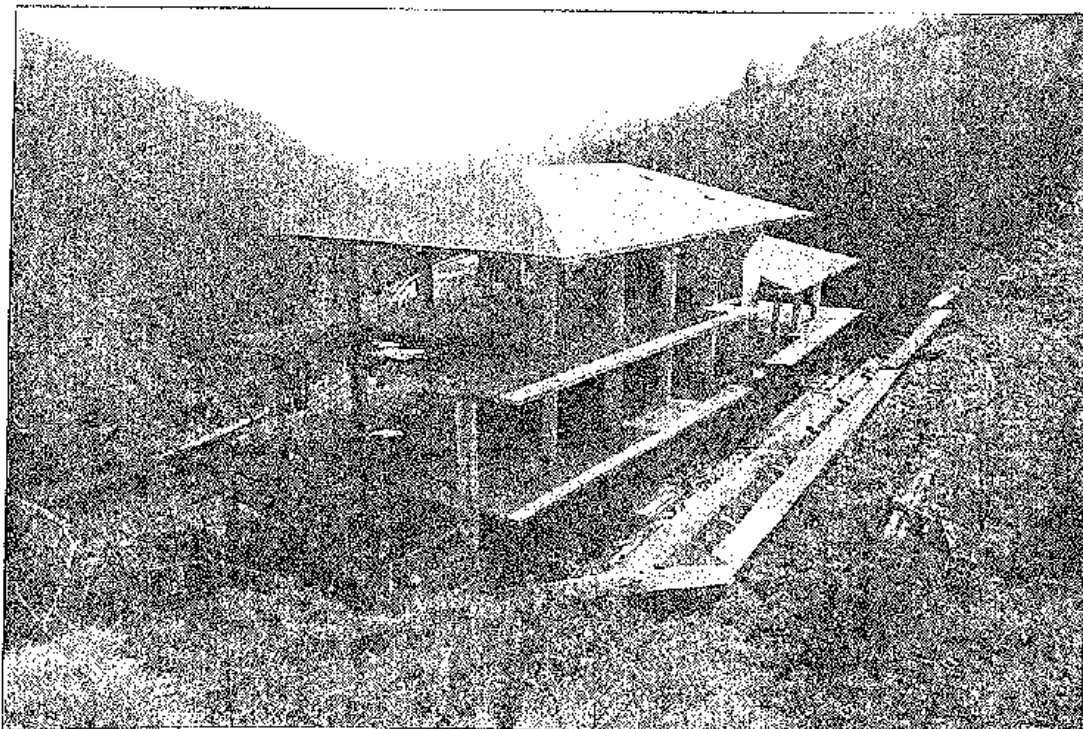

6 VISTA OVEST DELLA COPERTURA DA MONTE

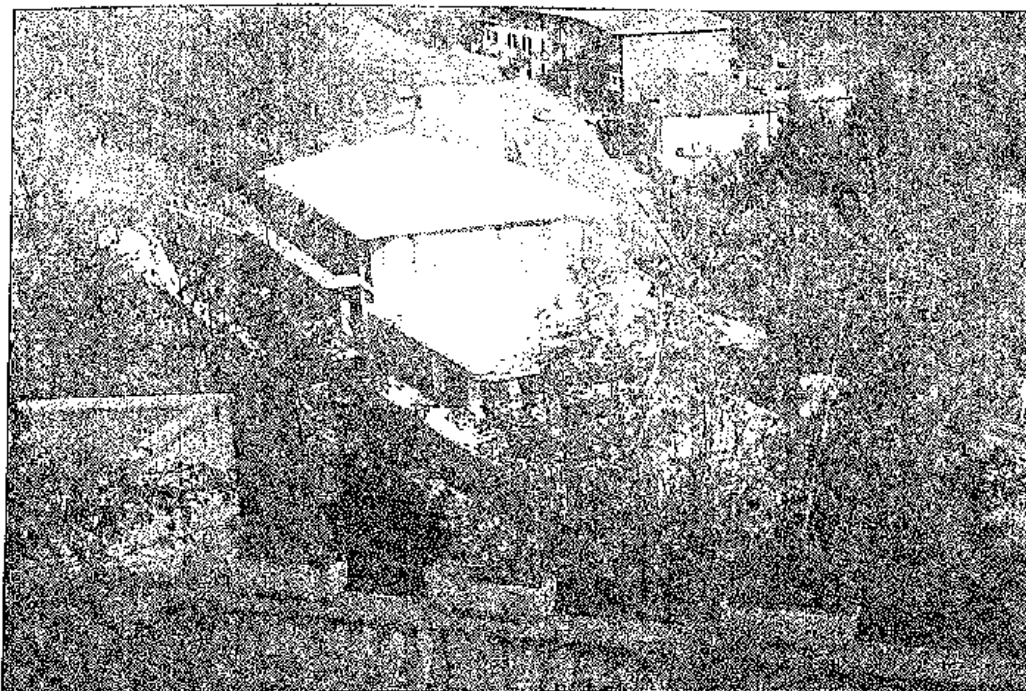

Giudice: DR. GIOVANNI PANZERI  
PERITI: ARCH. ROSA CERBINO  
Beni in Strozza  
32 di 56

7 VISTA COPERTURA DA MONTE

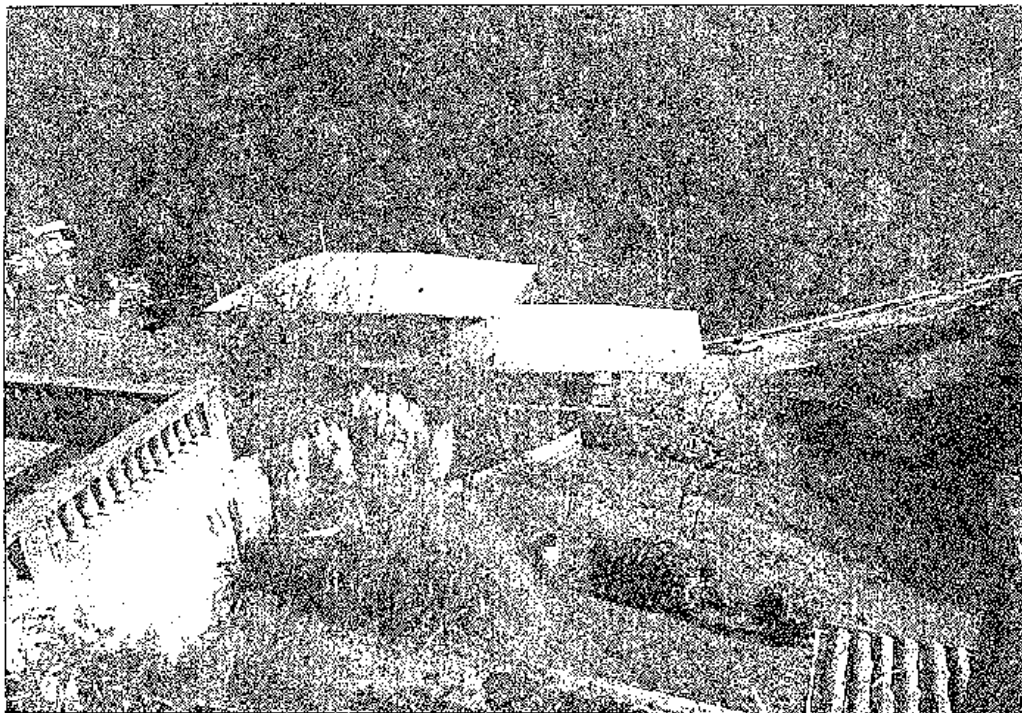

8 VISTA INTERNA

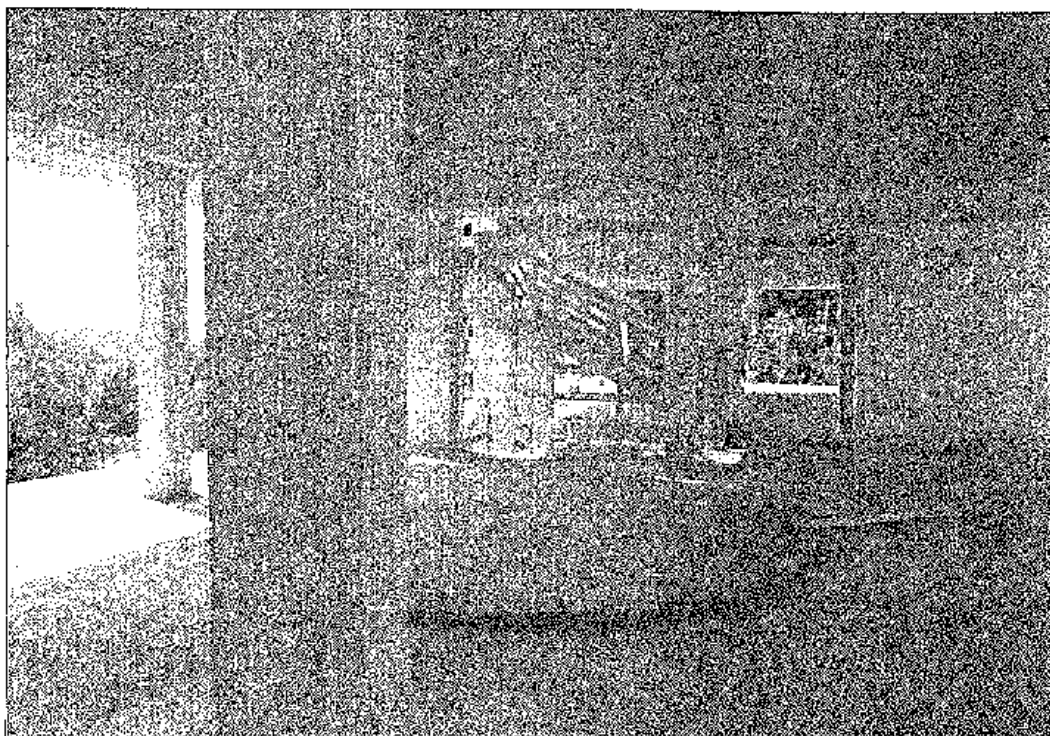

**9 VISTA INTERNA**

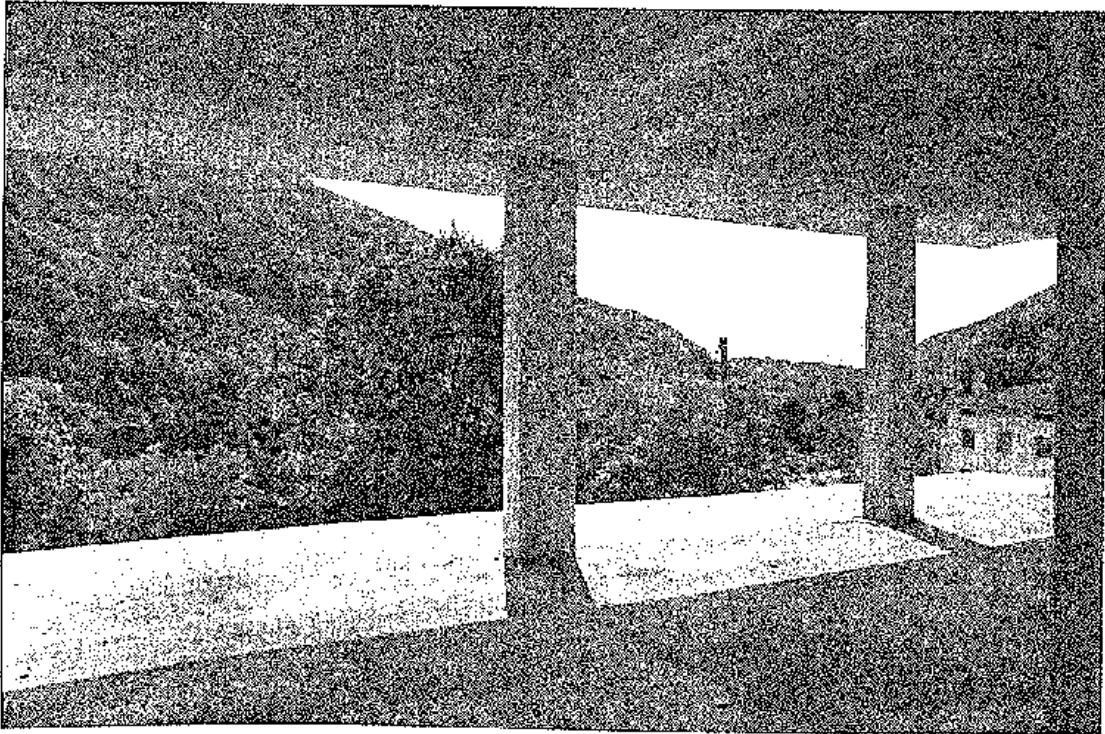

**10 VISTA MURO TIRANTATO A MONTE**

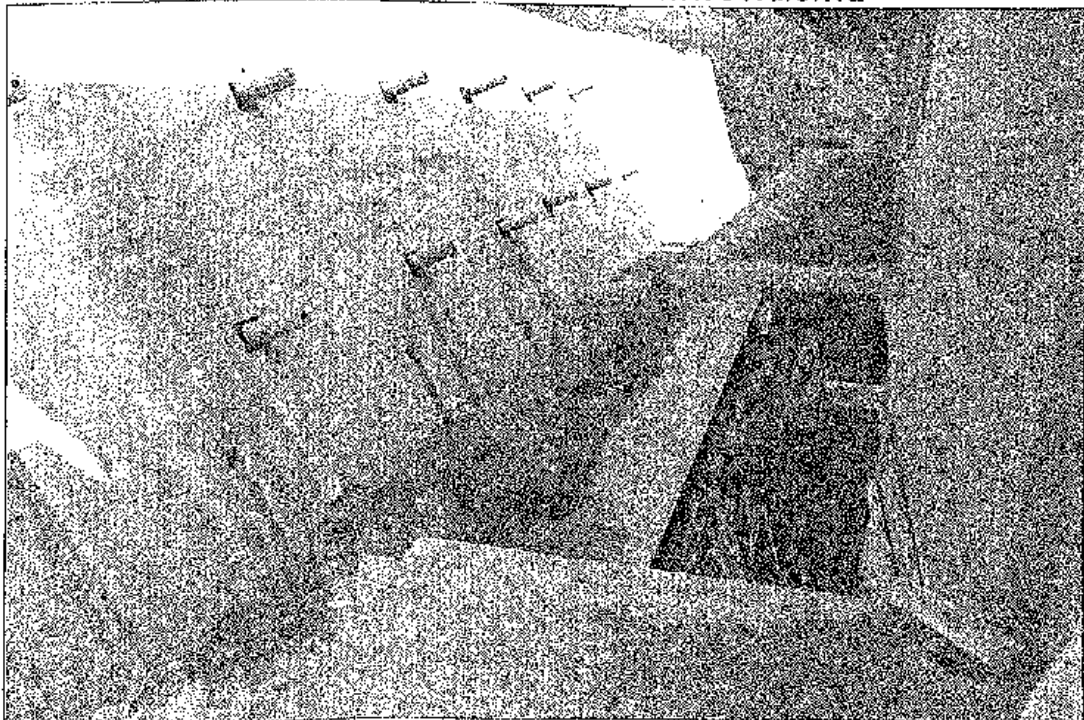

11 VISTA RETE DELLE TERRE ARMATE

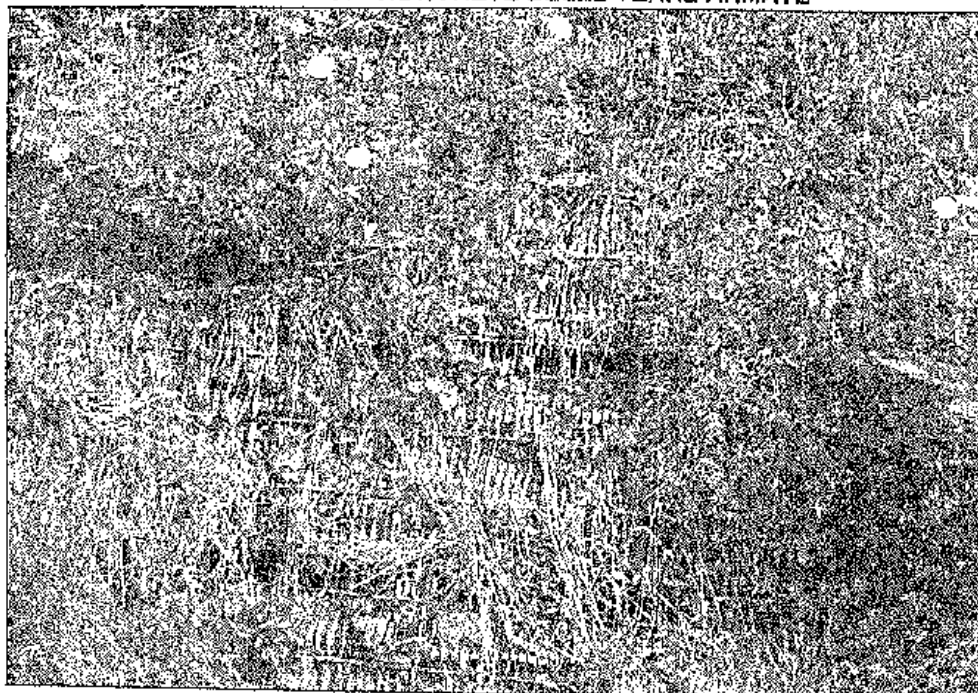

12 VISTA SCALA INTERNA



ESECUZIONE IMMOBILIARE. N. 532/2010

LOTTO 3 Beni in Strozza (BG) 3884 Ex 404,662,2761,888

13 VISTA FRONTE

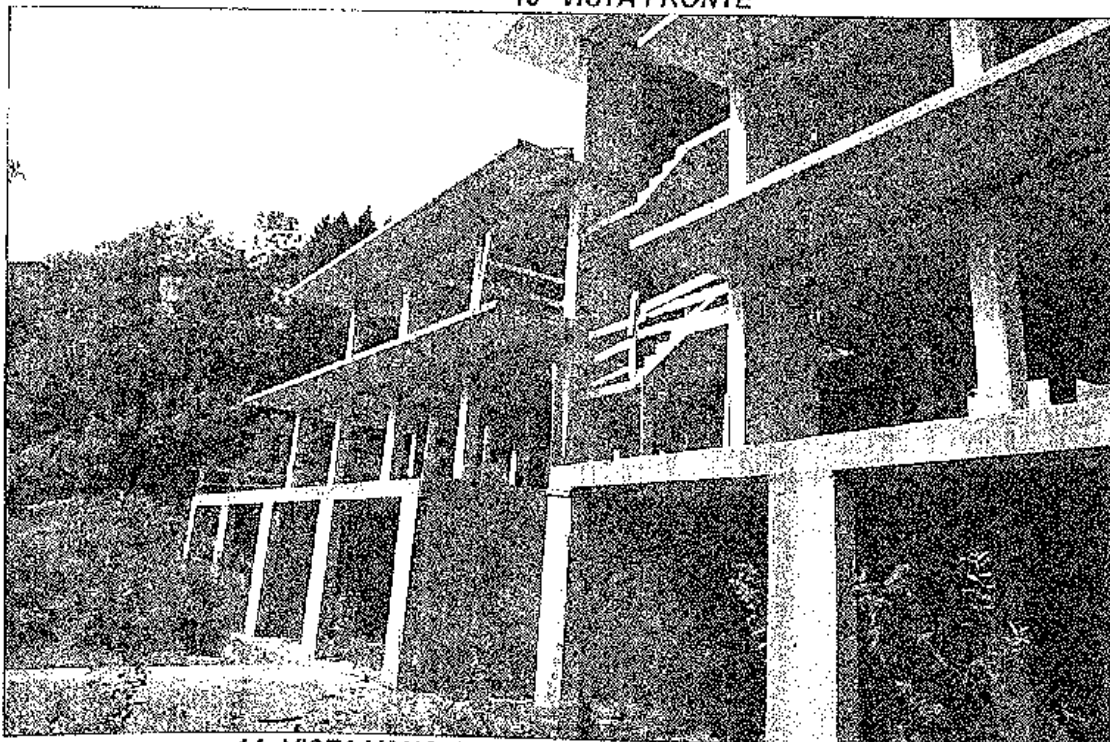

14 VISTA VANO ASCENSORE SCALA PIANO SEMINTERRATO



ESECUZIONE IMMOBILIARE: N. 533/2010

LOTTO 5 Beni in Strozza (BG) 3664 Ex 404,662,2761,888

15 VISTA AUTORIMESSA



16 VISTA VANO ASCENSORE

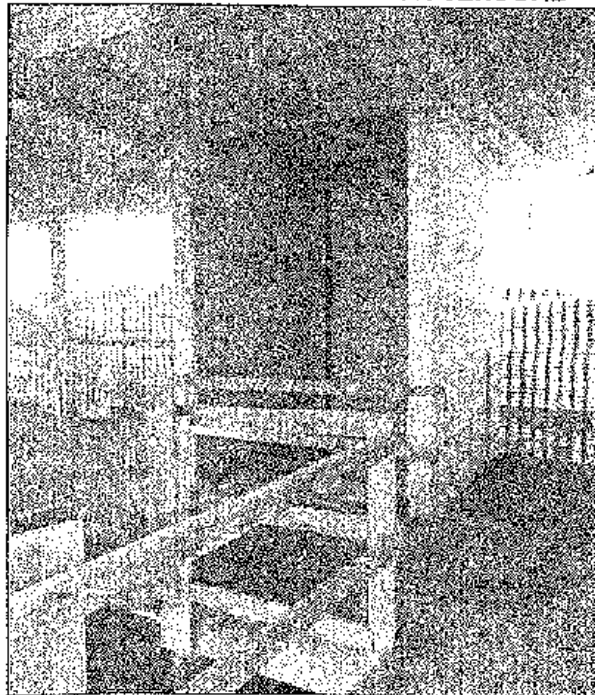

Giudice: DR. GIOVANNI PANZERI  
PERITI: ARCH. ROSA CERBINO  
Beni in Strozza  
37 n. 50



ESECUZIONE IMMOBILIARE N. 532/2010

LOTTO 5 Beni in Strozza (BG) 3884 Ex 404,662,2761,888

17 VISTA MURO TIRANTATO ED EDIFICIO RETRO, A MONTE



18 VISTA VANO ASCENSORE ESTERNO

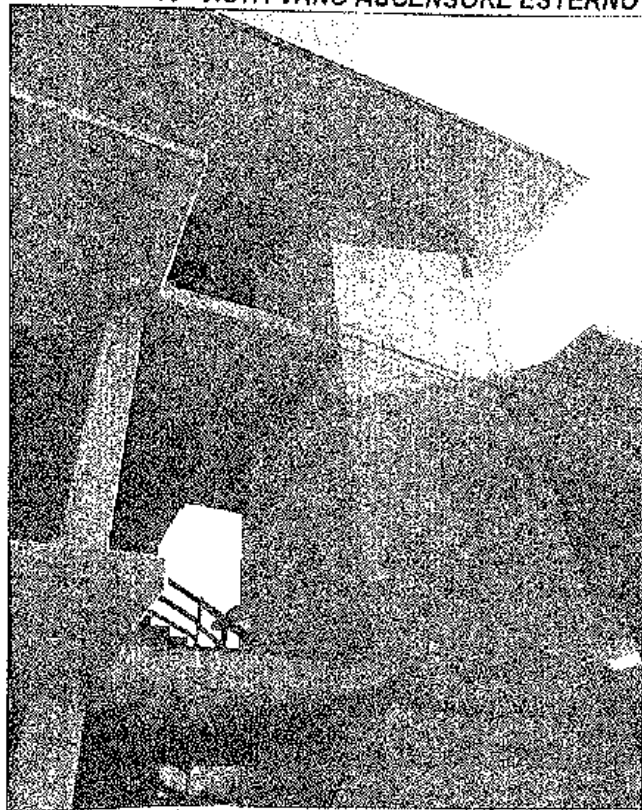

Giudice: DR. GIOVANNI PANZERI  
PERITI: ARCH. ROSA GERBINO  
Beni in Strozza  
38 di 50

19 VISTA VANO SOTTOTETTO

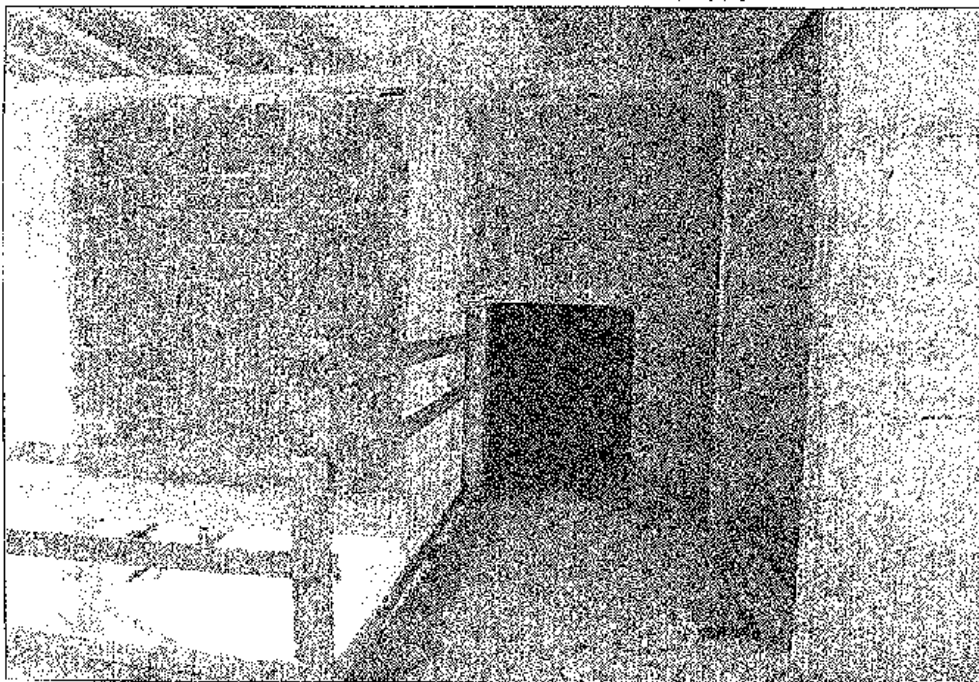

20 VISTA MURO TIRANTATO A MONTE

