

RILIEVO FOTOGRAFICO MAPP.572

LOTTO 001.A3 Unità Immobiliare sita in Somaglia (LO), Via Manzoni SNC; PT-S1



1) Negozio fronte Via Manzoni



2) Interno



3) Ampliamento esterno non autorizzato



4) Ingresso privato dalla Via Manzoni e locale bagno



5) accesso al negozio



6) accesso alla locale interrato



7) locale interrato





8) cella frigorifera

LOTTO 001.A4 Unità Immobiliare sita in Somaglia (LO), Via Manzoni 3; P1

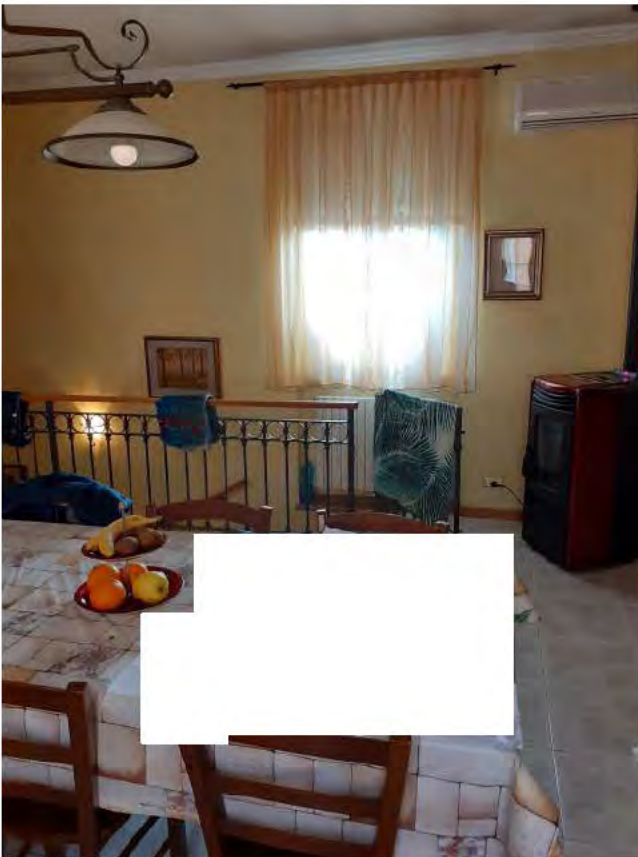

9) zona pranzo

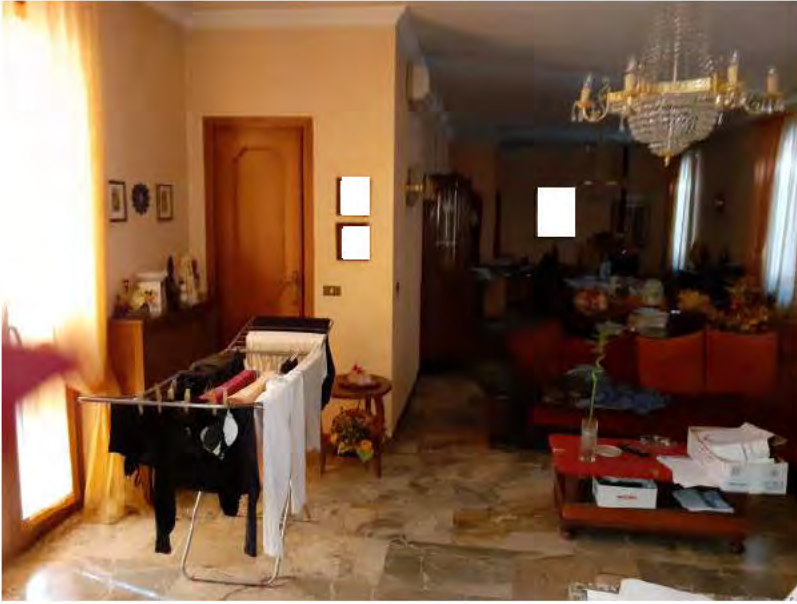

10) soggiorno altra unità mapp.573

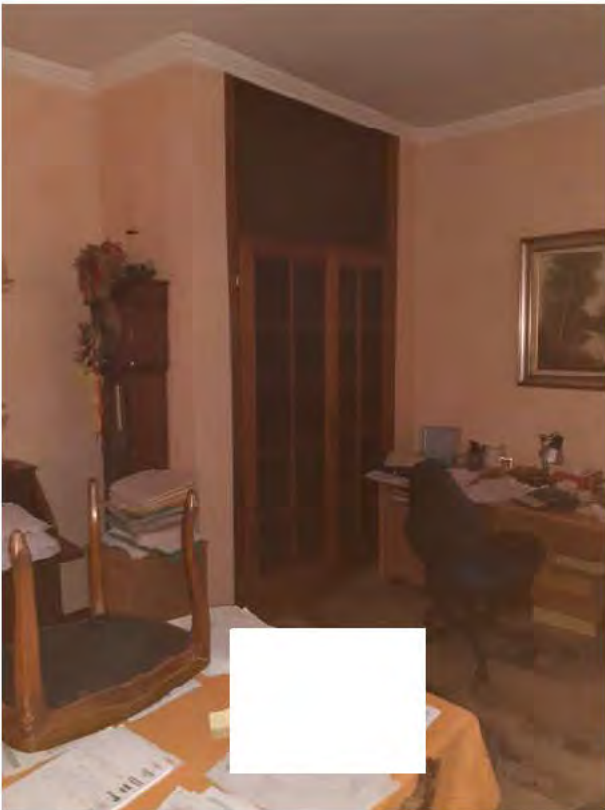

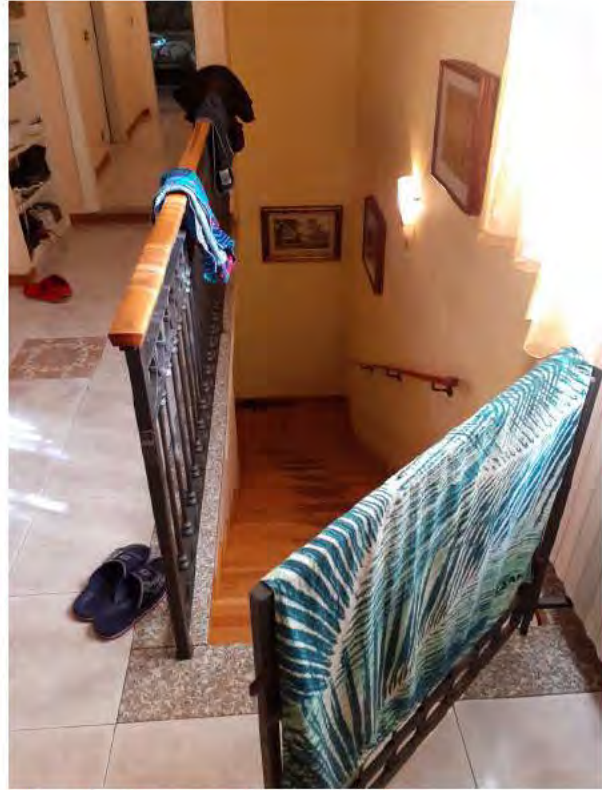
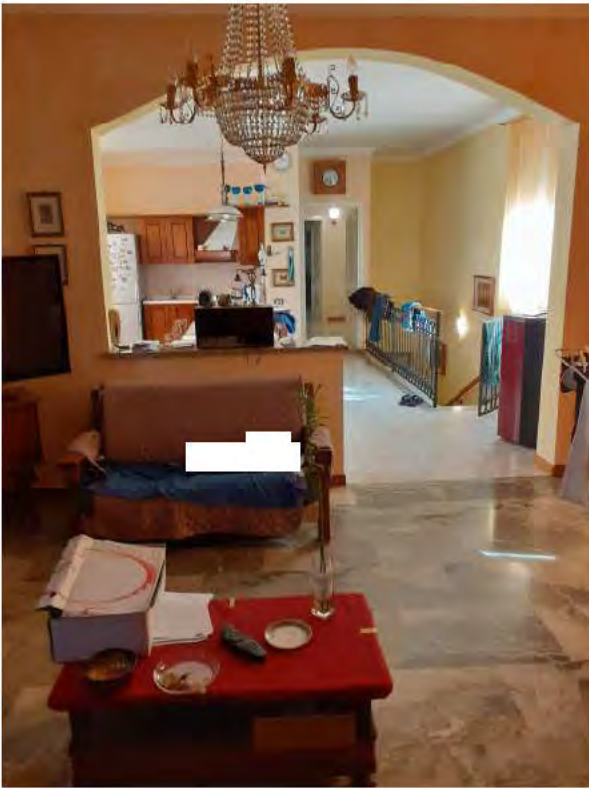

11) scala di accesso al piano primo



12) balcone insistente su mappali graffiati



13) camera



14) disimpegno



15) locale bagno

Lodi, 31.10.22

Il perito estimatore: Arch. Stefania Lucchini

A handwritten signature in black ink, which appears to be 'Stefania Lucchini'. To the right of the signature is a blue circular professional stamp. The stamp contains the text 'ORDINE DEGLI ARCHITETTI - LODI' around the perimeter, 'STEFANIA LUCCHINI' in the center, and the number '254' below the name.